Y, APRIL 7, 190

MEN'S MANICURING
25 cents
WHY PAY MORE?
ORNS REMOVED
25 cents
CK AND PAINLESS.
ases at 12½c
of 400 dozen ready
ses 42x36 inches
rated Boston sheet
ished with 2-inch
hand, not cut and
c, 12½c
Curtains
es you an oppo
arily; and also s
of these curtains
5.
$3.95
e Curtains — In Irish
ese are well made; an
rns; double thread; the
ng and $1.10
April
Curtains — Louis XV
lace edges; finished with
both sides of insertion;
retty, desirable curtains
ed $4.95
ace Door Panels—Large
rder designs; they are
hand-
to sell 75c
sale
allies at
59c
ucles at
89c
SEMENT.
Shoes at $1.25.
leader, for the lot
gh to last longer.
l shoes in button
ther tips; flexible
ary heels; stylish
$1.25
Shoes at $1.65.
tips, medium low
e shoes would sell
at $1.65
Kid Shoes at $1.95
rles, extension or
low $1.95
Shoes at $2.95.
some have turned
xtension soles; all
h
ale $2.95
ades at 21c.
6x72 inches and
ted shades. They
oth; are mounted
ers, and have sold
lly 21c


# The Times

LOS ANGELES

In Two Parts: 22 Pages.

XXII[th] YEAR. | PER WEEK....20 CENTS / PER MONTH....75 CENTS | $9 A YEAR. | WEDNESDAY, APRIL 8, 1903. | ON ALL NEWS STANDS / TRAINS AND STREETS | 5 CENTS



THEATERS—
With Dates of Events.

OS ANGELES THEATER. E. C. WYATT, Lessee and Manager.
MATINEE TODAY—LAST TIME TONIGHT.
John C. Rice and Thos. A. Wise
IN THE TREMENDOUS LAUGHING HIT. Are You a Mason? THE COMEDY SUCCESS OF TWO CONTINENTS
Positively the original New York Cast. Prices 25c, 50c, 75c, $1.00 and $1.50. Popular Priced Matinee. Tel. Main 70. Seats now on sale.

MOROSCO'S BURBANK THEATER—OLIVER MOROSCO, Lessee and Mgr.
The Prettiest Drama Ever Seen in Los Angeles.
TONIGHT—ALL WEEK—MATINEE SATURDAY—MR. RALPH STUART, Presenting
"THE MASTER AT ARMS."
Prices—10c, 25c, 35c and 50c. Phone Main 1270.
NEXT WEEK—Farewell of Mr. Ralph Stuart and Company in "NORTHERN LIGHTS."

ORPHEUM—Modern Vaudeville—TONIGHT. MATINEE TODAY.
LILLIAN BURKHART And Company, Presenting "A STRENUOUS DAISY."
Owen & Werner Babes of the Jungle. Brothers French Bicyclists.
And many others, in "The Man Across the Street;" PEPITA ARAGON; JULIUS TANNEN; the kinetograph—GLINSERETTIS—6.
Prices—Evening, best seats, 25c and 50c; gallery, 10c; box seats, 75c. MATINEES—Wednesday, best seats, 25c; Saturday and Sunday, good seats, 25c; orchestra, box and loge seats, 50c; children, 10c. Phone Main 1447.

CHUTES—PARK—THEATER—ZOO—MIDWAY....—Chutes—MIDWAY—Japanese Ball Game. Condorman Ferris Wheel, Bewitching. Coming—Land of Wild Elk. ELKS THEATER—Fine Vaudeville program. Don't miss the Amateurs Wednesday Night. Admission 10c. Ladies and Children 5c, excepting Saturdays, Sundays and Holidays. Saturdays CHILDREN FREE.
Also, Billiard Hall, Electric Shooting Gallery, etc. 2:30—Finest Wild Animals

AMUSEMENTS AND ENTERTAINMENTS—
With Dates of Events.

BASEBALL—Chutes Park—
Oakland vs. Los Angeles
Today, Wednesday, April 8, 2:30 p.m.
GRAND STAND 25c.
(LADIES' DAYS—Wednesday, Thursday and Friday.)

PASADENA OSTRICH FARM—South Pasadena—
ONE HUNDRED AND FIFTY GIGANTIC BIRDS.
BROOD OF.... BABY OSTRICHES JUST HATCHED
Ostrich Feathers are the most useful presents from California for Eastern friends. Free delivery to all parts of the United States.

SIMPSON AUDITORIUM—Friday Eve., April 10—
U. S. C. Glee Club Grand Final Concert SEASON 1902-3.
Tickets now on sale at Bartlett Music Co.

ELECTRIC THEATER—242 SOUTH MAIN ST.
Tonight, Panorama of Lucerne Lake and the famous AXENSTRASSE, Tell Durbar, the Hunted Stag and many other interesting and exciting scenes. Continuous 7:45 to 10:30 p. m. Admission 10 cts.

SOUTHERN ROUTES OF TRAVEL—

SANTA CATALINA ISLAND—
An Ideal Winter Resort, 3½ Hours' Ride From Los Angeles.
DAILY ROUND-TRIP SERVICE, Allowing 3½ Hours on the Island. Steamer AVALON, 800 Capacity. Private Cabins can be reserved in advance.
Hotel Metropole Always Open.
Modern appointments. Electric lighted. Orchestra. Pleasurable outpastimes—boating, bathing, golf, fishing, tennis. VIEWING THE SUBMARINE GARDENS THROUGH GLASS-BOTTOM BOATS. Trains leave Los Angeles daily at 9:05 a.m. via Southern Pacific and Salt Lake Routes.
Apply BANNING COMPANY,
Phone Main 36. 222 South Spring St., Los Angeles.
Pacific Wireless Telegraph Connections to All Points of the World.

SAN FRANCISCO—by the "Fast Line"—24 Hours
Rates, first-class; $7.35, second-class; (including berth and meals.) by Pacific Coast Steamship Co.'s Fast and Elegant Express Steamships SANTA ROSA and STATE OF CALIFORNIA, 2300 tons. Leave REDONDO Wednesdays and Sundays, 7 a.m.
PORT LOS ANGELES, Wednesdays and Sundays, 11 a.m.
SAN DIEGO—Leave PORT LOS ANGELES, Mondays and Fridays, 4 p.m.
REDONDO, Mondays and Fridays, 6 p.m. For SAN FRANCISCO and way ports, SAN PEDRO 6:30 p.m. COOS BAY, April 3, 13, 23, May 7. W. PARRIS, Agent, 10 South Spring St., Los Angeles. Tel. Main 41. San Francisco Ticket Office—4 New Montgomery St. C. D. DUNANN, Gen. Pass. Agent, San Francisco.

OCEANIC STEAMSHIP COMPANY—"SPRECKELS LINE."
S.S. ALAMEDA, April 11, for HONOLULU only. S. S. SIERRA, April 23d, 1903 for HONOLULU, NEW ZEALAND and AUSTRALIA. S. S. MARIPOSA, April 8, for TAHITI direct. For literature and particulars apply to HUGH B. RICE, Agent, 230 S. Spring St. Los Angeles. Tel. Main 301.

Merchants' Independent Line
STEAMERS—EVERY DAY—SAN FRANCISCO, EUREKA, PORTLAND and SEATTLE. Reduced Rates. C. J. LEHMAN, Gen'l Agt., 230 S. Spring st. Tel. M. 503.

TIMELY SPECIAL ANNOUNCEMENTS—

PRETTIEST PLACE ON EARTH—
Loma Linda Hotel
SPEND A WEEK IN THE SWITZERLAND OF AMERICA,
WHERE HEALTH AND PLEASURE ARE TWINS
Santa Fe Pacific Railroad—two hours' ride from Los Angeles. The Loma Linda Association, Loma Linda, Cal. Los Angeles office, 1329 South Grand Avenue. Tel. West 10, Los Angeles, or Loma Linda.

SEE HEMET—No Matter What They Say—
The wealth of Southern California is clustered about its water supplies. Hemet is past the stage of experiment, and in the last large body of really well watered land in the orange belt still offered for sale by original developers. It is sure to advance. References: Any bank or mercantile agency. Desirable acreage for citrus and deciduous fruits, alfalfa, potatoes, and all branches of irrigated farming. Take the Santa Fe from Los Angeles, Tuesday, Thursday or Saturday, 8:30 a.m.; arrive Hemet 12:35 p.m. Return every day, except Sunday, 10:45 a.m., arrive Hemet 5:30 p.m. HOTEL HEMET, C. H. Taylor, Mgr. A delightful tourist resort, equipped with all modern conveniences. Its guests are entertained. Fine livery; good roads; golf links; daily stage to Idyllwild. Rates $2.00 and $2.25 per day. For full information, address F. H. Myers, Gen. Mgr., Hemet, Riverside Co., Cal., C. A. Hubert, Los Angeles Agent, 211 W. Fourth St., Telephone Main 993.

IDYLLWILD—What Is Idyllwild?—(JUST ONE MILE ABOVE THE SEA.)
Idyllwild is a beautiful mountain village situated in Strawberry Valley, in the heart of the forests of the San Jacinto Mountains, in this town are located Strawberry Valley Lodge (the summer resort), the Idyllwild Sanatorium, public school, postoffice, general merchandise store, livery stable, modern dairy, bowling alleys, electric plant, ice plant, laundry, sewer system, water system and numerous cottages with every modern convenience. Ten additional cottages will soon be added to this prosperous town. Beginning with May 1st, there will be hundreds of furnished tents to rent.
For further information address P. A. LOWE, Manager, Idyllwild, Riverside County, Cal. For literature call or address 3416 South Hope Street, or 211 West Fourth Street.

AWARDED 18 MEDALS—
Visitors to Southern California should not miss the opportunity of having photographs taken under the most favorable conditions of atmosphere in the world.
STUDIO, 229½ S. SPRING ST., Opp. Hollenbeck.
Steckel

ESPERANZA—
SANATORIUM FOR BRONCHIAL AND PULMONARY AFFECTIONS
OPEN AIR CURE
Ideally located at the foot of Mount Lowe. Altitude 1800 feet. All modern conveniences. Address Dr. F. C. Melton, Altadena, Cal. Tel. Suburban 55.

PATICK HOUSE—Corner First and Main.
HART BROS., Props.
"The Popular Hotel," remodeled; 75 additional rooms, all newly furnished. Everything strictly first-class. Elevator. American plan, $1.25 to $3.00; latter includes suites with private baths. European plan, 50 cents up.

ARTISTIC FURS—FUR GARMENTS MADE TO ORDER—also remodeled into the latest style garments. Seal garments a specialty.
D. BOSSY, Furrier, 212 S. Broadway, second building north of City Hall.

TOURISTS—SEE OUR WONDERS—Shells, natural, cleaned and polished, in any quantity; also California wood novelties. Cards and see them made. Whitaker Curio Co., 146 S. Broadway or 544 S. Main St., wholesale and retail.

CAMPBELL'S—Beads, all colors, and bead necklaces; also special prices this week on Indian blankets and cheap Indian baskets.
CURIO STORE, 329 South Spring.

CURIOS—Indian Blankets, Baskets and Souvenirs. Visit Nebeyr's "BIG" Curio Store, "Largest in the World," corner Fourth and Main Streets, opposite Van Nuys and Westminster Hotels.


*LOCAL WEATHER REPORT.*

YESTERDAY: Maximum temperature, 72 deg.; minimum, 46 deg. Wind, 5 a.m., northeast, velocity 4 miles; 5 p.m., west, velocity 10 miles. At midnight the temperature was 58 deg.; foggy.

TODAY: At 5 a.m. the temperature was 54 deg.; foggy.

Forecast for Los Angeles and vicinity: Fair; light west wind.

San Francisco and vicinity: Fair; fresh northwest wind.

(The complete Weather Report, including Comparative Temperatures, will be found on page 8.)

POINTS OF THE NEWS
IN TODAY'S ISSUE OF
The Times

INDEX.


Part I.

1. Indians Praise the "Great Father." Working on Canal.
2. Pith of News From Middle West. Suit Involving Northern Pacific.
3. Find Martyrdom Tedious.
5. Claude Wins Tennessee Derby. Coup D'Etat in Servia.
6. Editorial Page: Paragraphs. Debate Over Dreyfus Affair.
7. Mountain Trout Season Shortened.
8. Weather Report. Liners: Classified Advertising.
11. Local Sporting News.
12. Our Neighboring Counties.
13. Los Angeles County News.
14. City in Brief: Paragraphettes. Home News and Local Business. Record of Marriages and Deaths.

Part II.

1. Clark Backer of Blanket Franchise.
2. Public Service: Official Doings.
3. Fruit Folks vs. Railroaders.
4. The Times' Answers by Experts.
6. Chinese Joe Accused of Murder.
7. Financial and Commercial.


SYNOPSIS.

THE CITY. Senator W. A. Clark announces himself backer of blanket 3-cent franchise....Dessie Vall lured from home and her mother fears she has been enslaved....Capitalist J. T. Moxley arrested for perjury as sequel to leaving his Washington wife and getting divorce....Lummis says Indians will move to Pala without opposition, within few days....Viggo Lerche beaten and robbed....Trout-fishing season shortened....Creditors of Ashton & Malony will get 50 per cent....Gov. Pardee comes to town. Chinese Joe arrested on charge of murdering Cummings....Asphalt war on. Contractor dislodges walking delegate with club....Guerrero buying saloons as well as railroads....Local churchmen think Archbishop Montgomery will go to Manila....Library board exonerates Miss Jones and rebukes Miss Miller....Review of police force by the Mayor....Taking of testimony begun in Melrose murder trial....Dikeman gets $5250 damages against proprietor of natatorium....Papa Behlow says his sons tied his hands and threw him down cellar besides breaking his ribs. New fight over San Pedro wharf. Federal indictments....Health Board adopts plans for isolation hospital. Los Angeles, 6; Oakland, 2....Resignation of Rev. Mr. Planette, the crazy preacher....Lots of new druggists apply for licenses.

SOUTHERN CALIFORNIA. Pasadena Board of Trade banquet Monday evening....Mountain lion terrorizes Whittier ranchmen....Miss Clara Wilkins found masquerading as a boy in Redondo....Anti-saloon rouser in Santa Ana....Celebration over new clubhouse in Ojai Valley....Shooting in Santa Barbara....Anti-saloon campaign in Santa Monica....Farmers' Institute at Alhambra....Long Beach school trouble settled....Plea for Redlands school bonds....Corona to have short line to Los Angeles....San Bernardino Board of Trade election....A jolt for "Boss" Craig in San Pedro. Imperial liquor men convicted....San Luis Obispo Chinese riot.

GENERAL EASTERN. President's tour through North Dakota....Indians assure him of their friendship. Philadelphia and New York parties sue to prevent retirement of Northern Pacific preferred....Carter Harrison re-elected Mayor of Chicago by narrow plurality....Kansas and Nebraska cities go Republican....More revelations regarding Pennell....Steel corporation's net earnings for quarter show decrease compared with year ago. Gotham liquor dealers declare boycott on all products of farmers of Empire State....St. Louis votes for municipal house-cleaning....James Leach and Norman Smallwood fight duel to death in Fayette, Mo....Report of President Oxnard to stockholders of American Beet Sugar Company....Daniel J. Kelley arrested in New York on charge of attempted bribery of Lieut.-Gov. Lee of Missouri.

SPORTING RECORD. Claude wins Tennessee Derby in a canter....Bonner's rough riding at Oakland causes bad spill, in which Jackson and Stuart are hurt....Eastern summaries. Reliance to be launched Saturday. Portland stickers could do nothing with Cutter's delivery.

PACIFIC SLOPE. "Third Angel" Nelson and his followers tiring of martyrdom in Oakland jail....Joseph Rose and Tony Lawrence found guilty in San José of murder of Manuel Cabral. Several San Francisco firemen hurt in collision with street car....Italians taking place of Keswick strikers....Little Bonanza mine near Sonora yielding large chunks of gold....Overdue bark Columbia reaches Puget Sound....Suicide of Capt. Wells....State prison wardens juggled with "convicts' fund."

FOREIGN. King Alexander of Servia executes a coup d'etat....Socialist Jaures causes spirited Dreyfus debate in French Chamber....Financial Secretary of English Treasury compelled to resign....French may intervene in Kwangsi....American stand anent Chinese indemnity angers representatives of powers....Roman workmen preparing for big strike....Train service partially resumed in The Netherlands. Dynamite bombs exploded in Madrid church....Kaiser said to have arranged alliance with Denmark.

# MET RED TOMAHAWK AND THE REST OF 'EM.

## *Great Father Receives Tributes of Good Will from His Children.*

*Sioux, Mandans and Gros Ventres Pay Their Respects to the President at Bismarck—Chief Justice John Grass Booms Him for a Second Term—North Dakota Hospitality Pleasing to the "Old-timer."*

[BY THE ASSOCIATED PRESS—P.M.]

TODAY'S ITINERARY.

Arrives Livingston, Mont., 9:00 a. m.
Leaves Livingston, 9:15 a. m.
Arrives Garden, Mont., 12:30 p. m.

BISMARCK (N. D.) April 7.—Standing in the private office of Gov. White at the State Capitol this afternoon, the President received the assurance of the friendship and support of the great Sioux Indian tribe and similar assurances from the chiefs of the Mandans and Gros Ventres.

Twenty of the most distinguished chieftains of the tribe had come from their agencies to see the Great Father and assure him of their support and good will. There were many famous Indians in the assemblage. John Grass, the orator and chief justice of the Sioux, made the presentation of the tribe's good will in a translation of the address which had been agreed upon in council of the chiefs. At the same time Grass presented to the President a peace pipe of beautifully-carved pipestone in token of the good will and friendship of the Indians. Among the chiefs were Red Tomahawk, the Indian who killed Sitting Bull at the time of the uprising in the early '90's; Red Fish, one of the hereditary leaders of the Sioux; Black Bull, Standing Bear, Crow Ghost, Cross Bear and other Sioux chiefs.

"We have been treated well by the Great Father," said Grass, "and we hope he again will be Great Father."

The war chief of the Mandan Indians also presented written assurances of the good will of his people.

"Tell him," said the President, through the interpreter, "that I am glad to see him. The Mandan Indians have always done well."

Then the wrinkled old chieftains grasped the President's hand and solemnly grunted their approval.

The President's train reached the capital city of the State on time, and the President and party were immediately taken through lavishly-decorated streets to the State Capitol. Three immense portraits of the President were arranged on three sides of the station, representing the President at the ranch, at San Juan and at the White House. At the capitol, a brief reception was held, in the private office of Gov. White, where the President met and shook hands with many of the friends of his western days. Following the reception he delivered a brief address from the balcony of the Capitol to a crowd of several thousand people assembled from all parts of the Missouri slope.

"I am an old settler of this State," said the President, "I lived here twenty years ago, and from that I am an old-timer."

Continuing, he expressed his gratification at seeing so many of the friends of his western days, and saying he expected to see more of his old friends as he continued westward. He paid a special compliment to the veterans of the Civil and Philippine wars who were present to greet him.

"I know the people of the West," he said, "There are two ways to know a man, by working with him or by fighting with him, and on the ranges there are men with whom I have worked and with whom I have fought."

Concluding, the President laid stress upon personal responsibility and personal effort as the essentials in all well-doing and public life. Upon the conclusion of his address, the President was again called on to meet a number of old friends, and after a five-minute interview, the members of the party reentered their carriages and were driven back to the station, passing en route the scene of a barbecue where two beeves and a number of sheep were being roasted for the attending crowds. At the station the President was given an ovation, and as far as the train could be seen he bowed his farewell to the crowd with his old slouch hat in his right hand.

The President stopped long enough at the barbecue to receive a huge sandwich of roast beef and rye bread, which he ate with genuine relish.

"Gentlemen," he said to the members of the committee, "you have put a cap-sheaf of enjoyment on my trip so far. I know so many of you here, and it seems good to breathe this free western air again. I cannot thank you too much for the pleasure you have given me."

THROUGH FAMILIAR COUNTRY.

[BY THE ASSOCIATED PRESS—P.M.]

MANDAN, April 7.—The President has been traveling through familiar country today and has received hearty greetings wherever his train stopped. At many places he recognized old friends, and from his conversation it is evident that this has been one of the most enjoyable days of his trip. At Fargo, Jamestown and Bismarck he made stops of from half an hour to an hour and discussed the conditions in the Philippines, the tariff and the general prosperity which the country is enjoying. Stops also were made at Castleton, Tower, Valley City, the home of Gov. White, Dawson, Dickinson and Medora.

At Bismarck, the President was introduced to a number of Indian chiefs, some of whom had fought against Custer. He had traded with two of these Indians eighteen or twenty years ago, and he instantly recognized them. The chiefs presented an address and a pipe of peace to the President, who had a few words of greeting and thanks for each man. The most interesting ceremony of the day occurred at Medora, where the President at one time owned a ranch and which was his postoffice address, sixteen years ago, when he was Sheriff of Billings county. Medora is a small place, but the ranchmen from the surrounding country had come into town and they gave him a truly Western reception. Joe Ferris, who was the President's old foreman, and his brother, S. M. Ferris, met the President at Bismarck and rode with him to Medora.

SPEAKS AT FARGO.

THE PHILIPPINES AND ARMY.

[BY THE ASSOCIATED PRESS—A.M.]

FARGO (N. D.) April 7.—Notwithstanding yesterday's severe blizzard, the weather today was clear and bracing, and the programme for the reception and address of the President was carried out according to plans. The special train arrived here during the early morning, and at 8:30 o'clock the local reception committee waited on the President, and after an informal reception at the train, escorted him in carriages through the business portion of the city. One of the features was the welcome accorded by the children of the city, several thousand of whom were assembled together where the President was able to greet them. After the drive, the President was escorted to a stand in fron of the Waldorf Hotel, where he addressed a large and enthusiastic crowd on the Philippines.

My Fellow-citizens: The Northwest, whose sons in the Civil War added such brilliant pages to the honor roll of the republic, likewise bore a full share in the struggle of which the war with Spain was the beginning; a struggle, slight indeed when compared with the gigantic death wrestle which for four years tramped to and fro across the Southern States in the Civil War; but a struggle fraught with consequences to the nation, and indeed, to the world, out of all proportion to the smallness of the effort upon our part.

Three and a half years ago President McKinley spoke in the adjoining State of Minnesota on the occasion of the return of the Thirteenth Minnesota Volunteers from the Philippine Islands, where they had served with your own gallant sons of the North Dakota regiment. After heartily thanking the returned soldiers for their valor and patriotism, and their contemptuous refusal to be daunted or misled by the outcry raised at home by the men of little faith who wished us to abandon the islands, he spoke of the islands themselves, as follows:

"That Congress will provide for them a government which will bring them blessings, which will promote their material interests as well as advance their people in the path of civilization and intelligence, I confidently believe. They will not be governed as vassals or serfs or slaves. They will be given a government of liberty, regulated by law, honestly administered, without oppressing exactions, taxation without tyranny, justice without bribe, education without distinction of social condition, freedom of religious worship, and protection in 'life, liberty, and the pursuit of happiness.'"

What he said then lay in the realm of promise. Now it lies in the realm of positive performance.

It is a good thing to look back upon what has been said and compare it with the record of what has actually been done. If promises are violated, if plighted word is not kept, then those who have failed in their duty should be held up to reprobation. If, on the other hand, the promises have been substantially made good; if the achievement has kept pace and more than kept pace with the prophecy, then they who made the one and are responsible for the other are entitled of just right to claim the credit which attaches to those who serve the nation well. This credit, I claim for the men who have managed so admirably the military and the civil affairs of the Philippine Islands, and for those other men who have so heartily backed them in Congress, and without whose aid and support not one thing could have been accomplished.

When President McKinley spoke, the first duty was the restoration of order; and to this end the use of the army of the United States—an army composed of regulars and volunteers alike—was necessary. To put down the insurrection and restore peace to the islands was a duty not only to ourselves but to the islanders also. We could not have abandoned the conflict without shirking this duty, without proving ourselves recreants to the memory of our forefathers. Moreover, if we had abandoned it we would have inflicted upon the Filipinos the most cruel wrong, and would have doomed them to a bloody jumble of anarchy and tyranny.

STORM OF DETRACTION.

It seems strange, looking back, that any of our people should have failed to recognize a duty so obvious; but there was such failure, and the government at home, the civil authorities in the Philippines, and above all, our gallant army, had to do their work amid a storm of detraction. The army in especial was attacked in a way which finally did good, for in the end it aroused the hearty resentment of the great body of American people, not against the army, but against the army's traducers. The circumstances of the war made it one of peculiar difficulty, and our soldiers were exposed to peculiar wrongs from their foes. They fought in dense tropical jungles against enemies who were very treacherous and very cruel, not only toward our own men, but toward the great numbers of friendly natives, the most peaceable and most civilized among whom eagerly welcomed our rule. Under such circumstances, among a hundred thousand hot-blooded and powerful young men serving in small detachments on the other side of the globe, it was impossible that occasional instances of wrongdoing should not occur. The fact that they occurred in retaliation for well-nigh intolerable provocation cannot for one moment be admitted in the way of excuse or justification. All good Americans regret and deplore them, and the War Department has taken every step in its power to punish the offenders and to prevent or minimize the chance of repetition of the offense.

But these offenses were the exception and not the rule. As a whole, our troops showed not only signal courage and efficiency, but great humanity and the most sincere desire to promote the welfare and liberties of the islanders. In a series of exceedingly harassing and difficult campaigns, they completely overthrew the enemy, reducing them finally to a condition of mere brigandage; and wherever they conquered, they conquered only to make way for the rule of the civil government, for the introduction of law, and of liberty under the law. When, by last July, the last vestige of organized insurrection had disappeared, peace and amnesty were proclaimed.

As rapidly as the military rule was extended over the islands by the defeat of the insurgents, just so rapidly was it replaced by the civil government. At the present time the civil government is supreme, and the army in the Philippines has been reduced until it is sufficient merely to provide against the recurrence of trouble. In Gov. Taft and his associates we sent to the Filipinos as upright, as conscientious, and as able a group of administrators as ever any country has been blessed with having. With them and under them we have associated the best men among the Filipinos, so that the great majority of the officials, including many of the highest rank, are themselves natives of the islands.

The administration is incorruptibly honest; justice is as jealously safeguarded as here at home. The government is conducted purely in the interests of the people of the islands; they are protected in their religious and civil rights; they have been given an excellent and well-administered school system, and each of them now enjoys rights to "life, liberty and the pursuit of happiness" such as were never before known in all the history of the islands.

LEGISLATION BY CONGRESS.

The Congress which has just adjourned has passed legislation of high importance and great wisdom in the interests of the Filipino people. First and foremost, they conferred upon them by law the present admirable civil government; in addition they gave them an excellent currency; they passed a measure allowing the organization of a native constabulary; and they provided, in the interests of the islands, for a reduction of 25 per cent in the tariff on Filipino articles brought to this country. I asked that a still further reduction should be made. It was not granted by the last Congress, but I think that in some shape it will be granted by the next. And even without it, the record of legislation in the interests of the Filipinos is one with which we have a right to feel great satisfaction.

Moreover, Congress appropriated $3,000,000 following the precedent it set when the people of Porto Rico were afflicted by sudden disaster; this money to be used by the Philippine government in order to meet the distress occasioned primarily by the terrible cattle disease which almost annihilated the carabao, or water buffalo, the chief and most important domestic animal in the islands. Coming as this disaster did upon the heels of the havoc wrought by the insurrectionary war, great suffering has been caused; and this misery, for which this government is in no way responsible, will doubtless in turn increase the difficulties of the Philippine government for the next year or so.

In consequence, there will doubtless here and there occur sporadic increases of the armed brigandage to which the islands have been habituated from time immemorial, and here and there for their own purposes the bandits may choose to style themselves patriots or insurrectionists; but these local difficulties will be of little consequence save as they give occasion to a few men here at home again to try to mislead our people. Not only has the military problem in the Philippines been worked out quicker and better than we had dared to expect, but the progress socially and in civil government has likewise exceeded our fondest hopes.

The best thing that can be done in handling such a problem as that in the Philippines, so peculiar, so delicate, so difficult, and so remote, is to put the best man possible in charge and to give him the heartiest possible support and the freest possible hand. This has been done with Gov. Taft. There is not in this nation a higher or finer type of public servant than Gov. Taft. He has rendered literally inestimable services, not only to the people of the Philippine Islands, but also to the people of the United States by what he has done in those islands. He has been able to do it because from the beginning he has been given absolute support by the War Department under Secretary Root. With the cessation of organized resistance, the civil government assumed its proper position of headship. The army in the Philippines is now one of the instruments through which Gov. Taft does his admirable work. The civil government, of and it will do well in the future, as it has in the past, because it will be backed up in the future as it has been in the past.

Remember always that in the Philippines the American government has tried and is trying to carry out exactly what the greatest genius and most revered patriot ever known in the Philippine Islands—José Rizal—steadfastly advocated. This man, shortly before his death, in a message to his countrymen, under date of December 16, 1896, condemned unsparingly the insurrection of Aguinaldo, terminated just before our navy appeared upon the scene, and pointed out the path his people should follow to liberty and enlightenment. Speaking of the insurrection and of the pretense that Filipino independence of a wholesome character could thereby be obtained, he wrote:

"When, in spite of my advice, a movement was begun, I offered of my own accord, not only my services, but my life and even my good name to be used in any way they might believe effective in stifling the rebellion. I thought of the disaster which would follow the success of the revolution, and I deemed myself fortunate if by any sacrifice I

(CONTINUED ON FOURTH PAGE.)

*WASHINGTON.*

# WORKING ON CANAL.

## *Uncle Sam Paying For Laborers.*

*Admiral Walker and Council for Panama Company Report to Secretary Hay.*

*Local Labor Supply is Insufficient and South and Asia May be Drawn Upon.*

*Treaty to Test "Open Door" in Manchuria—Metropolitan Club Rejects Corbin.*

[BY THE ASSOCIATED PRESS—A.M.]

WASHINGTON, April 7.—Cromwell, counsel for the Panama Canal Company, and Admiral Walker called at the State Department today to talk with Secretary Hay about the work of the subcommittee which is to visit the Isthmus to appraise the value of the work the company is now doing on the canal. It was reported to the Secretary that the company now employs 140 engineers, forty-five medical men and about fifteen hundred laborers on the canal. Five thousand dollars a day is a modest estimate of the sum which the United States will be expected to pay the canal company for continuing this work, and it is now suggested that the payments may date back to the last report of the Canal Commission.

PRACTICALLY CONSTRUCTING.

[BY THE ASSOCIATED PRESS—P.M.]

WASHINGTON, April 7.—Admiral Walker's estimate of the number of men to be employed on the Panama Canal, when the United States formally shall have entered upon the project, is 30,000. For all practical purposes, this government is now engaged in the construction of the canal. Under the agreement signed March 8, by Secretary Hay and Mr. Cromwell, the American representative of the new Panama Canal Company, the work of construction was to be continued by the new canal company until the exchange of ratifications of the canal treaty, with the understanding that the United States should pay for such construction work.

The men now engaged on the canal construction work are principally Jamaica negroes. As they are inured to the Central American climate, they do not suffer seriously from the diseases prevalent on the Isthmus. One of the purposes of a visit to the Isthmus, soon to be made by a subcommittee of the present Canal Commission, is to study the labor question as it relates to the construction of the waterway, with a view of ascertaining a source from which additional labor supply may be obtained. The local labor supply is insufficient to meet the demand. It is probable, therefore, that laborers will be drawn by the thousand from the Southern States and the islands of the West Indies.

As the labor supply is controlled by a company organized for the purpose, it is quite likely that many Chinese and Japanese laborers will be imported for work on the canal. They are excellent workmen, and are fitted by nature for work of that kind and in that climate.

OPEN DOOR IN MANCHURIA.

TREATY WILL FURNISH TEST.

[BY THE ASSOCIATED PRESS—A.M.]

WASHINGTON, April 7.—It is practically admitted here that the new commercial treaty between the United States and China has been in one phase especially designed to test the soundness of Russia's promise to maintain the "open door" in Manchuria.

Ever since the Russian occupation in 1900, the province has been practically governed by Russians, who have regulated all external trade. American exports of great value have entered Manchuria, and as the State Department had no mind to lose the trade of any other nation, it challenged Russia's intention and received specific promises that the "open door" shall be maintained. The provision in the treaty now under negotiation declaring Moukden and its port, Takushan, at the mouth of the Yalu River, open to foreign trade, affords the opportunity for the test.

HAYTI DOUBLING DUTIES.

[BY THE ASSOCIATED PRESS—A.M.]

WASHINGTON, April 7.—Financial measures contemplating doubling the duties on all imports from countries other than France and the increase by $3,500,000 of the present paper currency are being considered by the House of Deputies of Hayti. Minister Powell at Port Au Prince informs the State Department that should the currency increase be authorized it would be accepted by the government in payment of the customs revenue and a portion would go toward paying the interest on the bonds of creditors.

BLACK-BALLING OF CORBIN.

PECULIAR STATE OF AFFAIRS.

[BY DIRECT WIRE TO THE TIMES.]

WASHINGTON, April 7.—[Exclusive Dispatch.] Paymaster-General Bates and Maj.-Gen. Young have desisted in their attempt to have Adjt.-Gen. Henry C. Corbin elected a member of the Metropolitan Club, an aristocratic organization of this city. His name has been withdrawn, and his friends have told the protesting members that no further effort will be made to make him a member until "a more enlight-

(CONTINUED ON THIRD PAGE.)

POLITICAL.

# FOURTH TERM FOR HARRISON.

## Chicago's Mayor Wins By Seven Thousand.

## He Says it Was His Hardest Battle and He's Proud.

## Republican Gains in Kansas City. Bryanism Loses in Nebraska. Minnesota Elections.

[BY DIRECT WIRE TO THE TIMES.]

CHICAGO, April 7.—[Exclusive Dispatch.] In the hottest and closest campaign in the history of Chicago municipal campaigns, Carter Harrison was today reelected Mayor by a majority of 6795. Republicans were very enthusiastic and hopeful this year basing their calculations upon the schisms in the Democratic ranks, and the fact that their own party was united for the first time in many campaigns. From the returns, it is evident that much of the labor vote turned to Harrison, and that some traces of the soreness caused by the defeat of John M. Harlan by Graeme Stewart in convention took shape at the polls.

The fight was over traction issues, and the fact that Stewart, the Republican candidate, was supposed to be backed by Congressman Lorimer, had much to do with the result. The normal Democratic majority is above 30,000, and Harrison's losses can be traced, it is asserted, to his lax administration of police laws and disregard for the physical condition of the city.

Both candidates went before the voters under pledges to give the city better street car service. Stewart also promised to suppress crime and disorder, while Harrison insisted that there was no more crime than was to be expected in a city of 2,000,000 inhabitants, largely foreign born.

A majority of the Councilmen returned are good men, and the city is assured against any large boodling schemes. Inasmuch, however, as the city is short of funds, there is no hope for clean streets or other municipal improvements.

ANOTHER ACCOUNT.

[BY THE ASSOCIATED PRESS—P.M.]

CHICAGO, April 7.—Carter H. Harrison was elected mayor of Chicago today for the fourth time, his majority by unofficial count over Graeme Stewart, the Republican candidate, being 6848. The vote was: Harrison, 146,323; Stewart, 139,375; Cruice (Ind.-Lab.) 9999, Breckon (Soc.) 11,212, Haines, (Pro.) 2848.

In the First Precinct of the Twenty-first Ward, in which both Harrison and Stewart reside, the vote was: Harrison, 41; Stewart, 101. In the last Mayoralty election the vote was Harrison 82, Haney 54.

The chief issue of the campaign was the traction question, both candidates favoring ultimate municipal ownership of the street railways. Stewart advocated an immediate improvement of conditions, making the best terms possible with the companies. Harrison recommended a delay until the city had obtained what it desired from the companies.

The Republicans elected John F. Smulski for City Attorney by 9700 plurality, and Fred C. Bender for City Clerk by 3700. The Democrats elected Ernest Hummel for City Treasurer by 21,700. The new City Council will consist of 35 Republicans, 33 Democats and 1 Independent Democrat. The result in one ward is still in doubt. The old Council contained 39 Republicans, 20 Democrats, and 1 Independent.

HIS HARDEST BATTLE.

[BY THE ASSOCIATED PRESS—P.M.]

CHICAGO, April 7.—Mayor Harrison said: "I consider it a victory for ultimate municipal ownership and for the referendum. It means that the settlement of the traction question must be made in the interests of the people of Chicago. It was the hardest battle I ever had, and I am proud to have won it."

REPUBLICAN GAINS.

RESULTS IN KANSAS CITIES.

[BY THE ASSOCIATED PRESS—P.M.]

KANSAS CITY (Mo.) April 7.—Elections were held in al the large cities of Kansas today. The liquor question was an issue in a number of cities, notably Topeka. The result as a whole shows large Republican gains. Kansas City, Kan., the largest city in the State, turned a Democratic plurality of 2000 two years ago, into a Republican plurality of more than 2500 today. Thomas B. Gilbert (Rep.) was elected Mayor.

In Topeka, W. S. Bergundthal (Rep.) was elected Mayor by more than 500 plurality. He was the "dry" candidate, and received a large majority of the women's vote. One year ago a Democrat was elected Mayor.

In Wichita, R. F. McLean (Rep.) was elected Mayor by 300 plurality.

D. R. Anthony, Jr. (Rep.) was elected Mayor of Leavenworth by a majority of 1000, overturning a Democratic majority of 500.

Lawrence elected A. R. Selig (Rep.) Mayor, and Pittsburg chose N. Price (Rep.)

Emporia elected its first Democratic Mayor, John E. Martin, receiving 150 majority.

Atchison elected the non-partisan ticket, headed by James N. Orr, by 900 plurality.

Congdon (Rep.) was reelected Mayor of Fort Scott, by a small plurality.

The result in the small cities and towns had no political significance.

ST. LOUIS PURIFIED.

[BY THE ASSOCIATED PRESS—P.M.]

ST. LOUIS, April 8.—Election returns at 1:30 o'clock (complete) show that St. Louis went Democratic by a plurality of over 18,000 in about one-half the registered vote, which is 122,000. Five Republicans and one independent candidate were elected to the House of Delegates. The other twenty-two members elected are Democrats. The Democrats elected their six candidates for the City Council. The Republican and Democratic nominee for the Board of Education were elected, and the Democratic nominee for Inspector of Weights and Measures upon.

It is considered that today's election results in St. Louis have been for the purification of the law-making body of the city, and have swept out the "combine" element.

Municipal elections were held in most of the Missouri cities today. The Republicans carried Jefferson City. An independent ticket won at Sedalia.

At Jefferson City, the Democrats attributed their defeat to the enforcement of the Sunday-closing law by the present Democratic administration.

EX-GOVERNOR FOR MAYOR.

[BY THE ASSOCIATED PRESS—P.M.]

GUTHRIE (Okla.) April 7.—C. M. Barnes, ex-Governor of Oklahoma, was elected Mayor of Guthrie today by the Republicans by 300 majority, the opposition being a citizens' and fusion ticket. The fusions elected all officers except one Alderman, Street Commissioner, Assessor and Clerk.

NEBRASKA RETURNS.

COMFORT FOR BRYAN.

[BY THE ASSOCIATED PRESS—P.M.]

OMAHA (Neb.) April 7.—Municipal elections were held in all the cities and towns of Nebraska today, with the exception of Omaha and South Omaha, both of which work under special charters. Party lines were drawn in but a few instances. Republicans were successful in most of the towns heard from up to midnight.

In Lincoln, George A. Adams (Rep.) for Mayor, and the whole Republican ticket were elected.

COLORADO RESULTS.

PUEBLO (Colo.) April 7.—Benjamin

[BY THE ASSOCIATED PRESS—P.M.]

PUEBLO Colo.) April 7.—Benjamin Brown (Rep.) was reelected Mayor of Pueblo by several hundred majority after an exceedingly bitter campaign. It appears now that the entire Republican ticket is elected.

COLORADO SPRINGS TICKET.

[BY THE ASSOCIATED PRESS—P.M.]

COLORADO SPRINGS (Colo.) April 7.—The entire Republican ticket, with the exception of the City Treasurer, was elected today. The plurality of Judge Ira Harris over Van E. Rouse (Dem.) for Mayor is 1400.

SPRINGFIELD'S MOST EXCITING.

[BY THE ASSOCIATED PRESS—P.M.]

SPRINGFIELD (Ill.) April 7.—The most exciting city election ever held in Springfield resulted in the election of H. H. Devereaux (Dem.) for Mayor by 1500.

WISCONSIN ELECTION.

JUDICIARY AND MUNICIPAL.

[BY THE ASSOCIATED PRESS—P.M.]

MILWAUKEE, April 7.—The judicial election in Wisconsin passed off very quietly today. Robert Siebecker of Madison, judge of the Ninth Circuit, was elected to the place on the Wisconsin Supreme bench made vacant by the recent death of C. V. Barden. There was comparatively little interest taken in the election. The amendment increasing the number of Justices of the Supreme Court from five to seven carried.

Comparatively few Mayors were elected in the State, and there were few changes in the cities which chose an executive. Following are some of the results:

Oshkosh, Mayor Mulva (Dem.,) reelected.

Waukesha, Republican ticket elected.

West Superior, Republican ticket elected.

Janesville, Wilson (Citizens,) elected Mayor.

Racine, Nelson (Rep.,) elected Mayor.

Beloit, Organized labor elected Aldermen.

La Crosse, Torrence (Dem.,) elected Mayor.

Madison, Democratic ticket elected.

Tom Johnson's Majority.

CLEVELAND (O.) April 7. — Complete returns from yesterday's municipal elections in this city give Johnson (Dem.) for Mayor a plurality of 5985. Laph (Dem.) for president of the Council, has a plurality of 10,426 over Sontheimer, the Republican candidate. The Republicans elected Schreiner for police clerk, and two of the four members of the School Council. Otherwise, the Democrats made a clean sweep. In the new City Council, the Democrats will have 17 and the Republicans 9 members.

CHINA.

# FRANCE MAY INTERVENE IN KWANGSI PROVINCE.

## DOES NOT LIKE DISTURBANCE SO CLOSE TO TONKIN.

### Legations of European Nations Incensed at United States Over Refusal to Agree to Adjustment of Indemnities on a Gold Basis.

[BY THE ASSOCIATED PRESS—A.M.]

PEKING, April 7.—[By Asiatic Cable.] A report has been on foot for some time past that France is preparing to intervene and suppress the insurrection in Kwangsi province, which borders the French colony of Tonkin and where 100,000 rebels are said to be in arms.

The foreign legations here are interested in the outcome of the Russo-Japanese dispute over a concession in Manchuria at the mouth of the Yalu River, which has resulted in the dispatch of Russian troops to that point. A former Russian agent in Korea claims to hold timber concessions on both sides of the Yalu, and recently sent his agents to operate them. They found the Japanese in their territory, and the latter refuse to vacate.

The Russian concessionaire appealed to the Russian authorities, who have taken the matter in hand.

INDEMNITY MATTER.

[BY THE ASSOCIATED PRESS—P.M.]

PEKING, April 7.—The American financial agent at Shanghai recently submitted to the International Financial Committee a bond for American indemnity to be presented to the Chinese representative for signature. The commissoin declined to present the silver bond, whereupon the United States financial agent forwarded it direct to the Chinese representatives. Information received from other than American sources is to the effect that the United States has withdrawn the silver bond and is preparing a substitute on a gold basis which is practically identical with the Japanese bond. There is a strong feeling among other legations against America breaking the concert.

FOLLOWS THE PROTOCOL.

[BY THE ASSOCIATED PRESS—P.M.]

WASHINGTON, April 7.—It was stated tonight by Secretary Hay that the bond submitted to the commission follows strictly the language of the protocol, and involves no change of policy on the part of the Washington government. The United States for a long time has favored the adjustment of indemnities on a silver basis.

To Cure a Cold in One Day.

Take Laxative Bromo-Quinine Tablets. This signature [illegible] on every box. 25c.

DO not forget blossom week in the Santa Clara Valley around San Jose, April 4 to 11. The Blossom Festival begins with a celebration at Saratoga on Saturday, April 4.

RAILROAD RECORD.

# OPPOSED TO RETIREMENT.

## Action Involving the Northern Pacific Preferred Stock.

## Philadelphia and New York Parties Bring Suit.

## Old Board of Central Pacific Directors Relected—Meeting of Espee Organizers.

[BY THE ASSOCIATED PRESS—A.M.]

NEW YORK, April 7.—Action against the Northern Pacific Railroad Company has been begun in the United States Circuit Court to declare null and void the retirement of the preferred stock of the road. The plaintiffs are George C. Haskell and Charles A. Chase of Philadelphia and the firm of Wolf Bros., stock brokers, of this city.

The plaintiffs, for the first cause of action, stated that July 1, 1896, the defendants issued $155,000,000 of capital stock, of which $75,000,000 was preferred, which latter were retired by a resolution of the directors January 1, 1902. The complaint alleged that the directors were without legal authority or power to pass the resolution retiring the stock, and that the attempt to retire the same was in violation of the plaintiff's right in the matter.

For another cause of action, the plaintiffs charge that on January 1, 1901, the defendant company issued negotiable bonds to the amount of $75,000,000 and gave the holders of the common stock the right of privilege of subscribing to the issue of bonds at par in an amount equal to seventy-five-eightieths of their holdings, and that such bonds were sold and delivered.

ESPEE FIGHT RENEWED.

TAKEN INTO STOCK MARKET.

[BY DIRECT WIRE TO THE TIMES.]

NEW YORK, April 7.—[Exclusive Dispatch.] The Harriman and the Keene interests resumed their Southern Pacific fight today, and a fierce encounter in the stock market unsettled speculation. Not content with their victory in the courts, the Harriman crowd drove Southern Pacific stock down two points in an attempt to force liquidation by the pool, and closed heavy under pressure, with losses all along the line.

Keene was forced to sell large blocks of United States Steel Common, which he is understood to have acquired as manager of the bull campaign in that security some time ago, in order to protect his holdings in Southern Pacific. Steel declined a point under heavy selling. It was said that it was Keene's liquidation last fall that carried the common stock below 30.

POOL'S LIFE IN QUESTION.

[BY DIRECT WIRE TO THE TIMES.]

NEW YORK, April 7.—[Exclusive Dispatch.] Southern Pacific stock had another slump on the Stock Exchange today, having declined from 57⅛, the morning's highest price, to 54⅞. The stock opened at 56½, and after its gradual rise and its sudden fall, the price went up in the afternoon to 55⅝. Wall street got an idea that the Keene pool had been beaten to a standstill and that no further effort would be made to boost stock through manipulation. Many brokers said they believed that Keene pool stock had already been largely sold.

Shortly after 1 o'clock there was a rumor that Talbot J. Taylor & Co. had decided not to make any attempt to keep the pool alive until the appeal from Judge Lurton's decision could be settled. A representative of the firm was asked specifically: "Will any attempt be made to renew the pool which originally was to have expired April 1, but which was extended to April 10?"

"The question of extending the time of the pool has not been considered," was the answer. "The pool will expire by limitation on April 10. We have not heard of any desire to extend the time."

Talbot J. Taylor, of the firm of Talbot J. Taylor & Co., James R. Keene's brokers, will arrive here from Cincinnati tomorrow morning. At the office of the firm it was said today that Taylor would, after his arrival here, make a statement concerning the Southern Pacific.

"Mr. Taylor will hold a conference with Senator Foraker today," said a member of the firm, "and the situation will be gone over carefully and plans made for the future. Mr. Taylor will arrive in New York tomorrow morning, and he will probably make a statement as soon as he has seen Mr. Keene."

"Will Mr. Keene be allowed to vote the proxies he holds at the adjourned meeting?" was asked.

"That is a matter for future consideration," was the reply.

Edward Lauterbach, of the counsel for Taylor, said today that the appeal from the decision rendered against the Keene interests in Cincinnati yesterday would probably be argued at the May term of court. Lawyers familiar with the law in the case agreed today that the Keene party had no other recourse than to sue in the Federal Court to which they first went to for redress. One lawyer who has studied the case said today that owing to the diversity of citizenships of the defendants and complainants, it was a hard matter to decide what State or court to bring the case in for an injunction. The law, as formerly accepted, assumed a corporation might be sued wherever it might be "found," as well as at its place of nativity. The word "found" has been eliminated, and while the case might have been brought in the New York State court, this court would probably have very justly decided that it did not have jurisdiction over a creature of Kentucky, or of Utah.

HILL-MORGAN PARTY.

PLANS FOR READJUSTMENT.

[BY DIRECT WIRE TO THE TIMES.]

NEW YORK, April 7.—[Exclusive Dispatch.] It was reported today that the Hill-Morgan party has its plans perfected for a complete readjustment and reorganization of the Northern Securities financial scheme in the event of an adverse decision on the merger case. The report is accompanied by the further statement that intimations have been received that the ruling of the court will be against the validity of the merger, as consummated under the Northern Securities holding company plan.

The new arrangements, it is believed, contemplate the transfer of the control of the Northern Pacic, Burlington and Great Northern from the Securities Company to three trustees, in whose names the stock will be registered. This, it is held, will meet legal requirements, and will not be open to the charge of being an evasion of State and Federal statutes prohibiting one road from buying the control of the competing line.

CENTRAL PACIFIC DIRECTORS.

OLD BOARD IS RE-ELECTED.

[BY THE ASSOCIATED PRESS—A.M.]

SALT LAKE (Utah) April 7.—Beyond the election of the old board of directors, nothing was done at the annual meeting of the stockholders of the Central Pacific Railroad, which was held in this city today. The report of Secretary J. H. Wilcott showed that 627,722 shares of common and 126,000 shares of preferred stock of the corporation were represented in person or by proxy at the meeting. The following directors were elected: E. H. Harriman, H. E. Huntington, W. H. Chevers, F. J. Kiesel, J. S. Noble, D. R. Gray, Thomas Marshall, J. C. Boyle and David B. Hempstead. Fred J. Kiesel of Ogden was the only new director elected. He takes the place of Charles H. Tweed of New York.

E. H. Harriman and H. E. Huntington own but one share each in the Central Pacific, according to the secretary's report. It was also shown that the Southern Pacific Company owns 672,707 shares of common and 126,009 shares of preferred stock or all the preferred stock of the Central Pacific. The directors will meet in ten days and elect officers.

INTERNATIONAL OF MEXICO.

ELECTION OF DIRECTORS.

[BY THE ASSOCIATED PRESS—A.M.]

SALT LAKE (Utah) April 7.—At the second annual meeting of the stockholders of the International Railroad Company of Mexico the following directors for the United States were elected: W. S. Raoul, Gordon MacDonald, Charles H. Tweed, E. H. Harriman, George J. Gould, W. B. Leeds, Henry W. Taft, Felix M. Warburg, F. B. Drake and L. F. Loree. The directors for Mexico are: Guillermo de Landa y Escandon, José de Landa y Escandon, Emilio Valezco, E. N. Brown and Carl Smith.

W. G. Raoul will probably be reelected president. Among the improvements reported to the company was the addition of branch lines at a cost of $600,000. The line makes close connection with the Southern Pacific at Corpus Christi, Tex.

SOUTHERN PACIFIC MEETING.

BALLARD TO BE CHAIRMAN.

[BY THE ASSOCIATED PRESS—A.M.]

LOUISVILLE (Ky.) April 7. — A meeting of the Southern Pacific Company will be held at the home of J. B. Weaver in Beechmont tomorrow under the call issued some days ago. It will, however, be purely formal. A representative of the Union Pacific is expected here from New York.

By agreement of counsel, Charles T. Ballard of Louisville will be chosen chairman. Those in attendance will simply meet, organize and adjourn as per agreement, pending the appeal of the case to the United States Circuit Court of Appeals at Cincinnati.

Choice of Three Routes

East and West

"Sunset" via. New Orleans.

"Ogden"

"Shasta" via Portland.

Service is perfect
Time the fastest
Scenery most beautiful

Southern Pacific

# PITH OF NEWS FROM THE MIDDLE WEST.

[BY DIRECT WIRE TO THE TIMES.]

CHICAGO, April 7.—[Exclusive Dispatch.] Election day in Chicago was fair and bright. There were a few scattering clouds and the temperature moderated rapidly under the influence of a balmy breeze from the southwest. The maximum temperature was 62 deg. at 5 o'clock p.m., and the minimum 39 deg. at 7 o'clock a.m. Mild and pleasant weather prevails over the entire Middle West. Temperatures at 7 a.m: New York, 50; Boston, 44; Philadelphia, Washington, St. Louis, 54; Chicago, 40; Minneapolis, 30; Cincinnati, 56.

OAK PARK WEDDING.

The wedding of Miss Ethel Johnson, daughter of Mr. and Mrs. J. T. Johnson, and Raymond Clare Baldwin took place at Unity Church, Oak Park, this evening.

WAGERS ON ELECTION.

Nearly a million dollars was wagered on the result of the election here today. Some of the largest wagers were: James O'Leary, $200,000 on Harrison against $165,000 on Stewart; Timothy E. Ryan, $25,000 on Harrison against $20,000; P. J. King, $50,000 on Harrison against $40,000; Alderman Thomas Carey, $20,000 on Harrison against $16,000.

"BIFF" HALL ILL.

"Biff" Hall, police magistrate, author, humorist, dramatic critic and the "crack" story-teller of Chicago, is ill with serious nervous trouble, and has gone to Ann Arbor for a rest by advice of physicians.

AIR-LINE ROAD.

[BY DIRECT WIRE TO THE TIMES.]

DAVENPORT (Iowa) April 7.—[Exclusive Dispatch.] The Iowa-Illinois and St. Louis Railway Company was incorporated today to build an air-line road from Dubuque to St. Louis, tapping a dozen trunk lines. The company is backed by Chicago, St. Louis and Dubuque capitalists.

DEKALB DEMOCRAT SOLD.

[BY DIRECT WIRE TO THE TIMES.]

SYCAMORE (Ill.) April 7.—[Exclusive Dispatch.] The Dekalb County Democrat has been sold by S. D. Noe to b. A. Enos and C. W. Dilion of Chicago.

MILWAUKEE AND SOUTHERN.

[BY DIRECT WIRE TO THE TIMES.]

MILWAUKEE (Wis.) April 7.—[Exclusive Dispatch.] Another new railroad has been started on paper from Milwaukee to East St. Louis. It is called the Milwaukee and Southern Railway. The Chicago men interested are Earl Parcells, Roy B. Tabor and Robert A. Peet.

ALANSON WOOD SINGLE.

[BY DIRECT WIRE TO THE TIMES.]

MARINETTE (Wis.) April 7.—[Exclusive Dispatch.] Mrs. Helen Wood, formerly Mrs. Helen Sutter, was granted a divorce at Milwaukee today from Alanson Wood, proprietor of the Hotel Marinette, on the grounds of cruel and inhuman treatment. She was awarded $2500 in lieu of her share of the estate and attorney's fees, and was permitted to resume her name of Mrs. Helen Sutter.

FEVER AND VOTES.

[BY DIRECT WIRE TO THE TIMES.]

LAKE FOREST (Ill.) April 7.—[Exclusive Dispatch.] Efforts will be made by the health authorities to raise the scarlet-fever regulations next Sunday in order that as large a vote as possible may be polled at the city election on the following Tuesday. Herman Gade is running for Mayor against E. F. Gorton. The quarantine regulations have made any political gatherings an impossibility, and the campaign work has been limited to personal canvassing.

WOMEN'S BROKERAGE OFFICE.

[BY DIRECT WIRE TO THE TIMES.]

ST. LOUIS, April 7.—[Exclusive Dispatch.] Mrs. Theresa Clnett of Chicago has established in St. Louis a luxurious brokerage office for women only, and already has attained a prosperous business. Easy chairs, toilet requisites, books, papers and magazines are supplied. Many women bring their sewing or embroidery and spend hours every day watching the ticker and trading. All the leading New York stocks are listed, and the prices of wheat, corn, pork and other commodities are quoted.

CHARGE AGAINST CLERGYMAN.

[BY DIRECT WIRE TO THE TIMES.]

BLOOMINGTON (Ill.) April 7.—[Exclusive Dispatch.] Rev. Frank Bayer was taken into custody today at Auguste on a charge of bigamy, and will be brought here for trial. His last wife was Miss Gertrude Dennis of Norma. It is alleged that Bayer failed to obtain a divorce from Miss Emma Greenwalt of Seymour, Ind.

The numerous instances of the ill treatment of German soldiers by officers and non-commissioned officers have caused Emperor William and the sovereigns of the individual States of Germany to unite in special measures to put a stop to it.

166 Miles

ONE IN A DAY

No Scene Twice Seen

KITE-SHAPED TRACK

THE SIGHT TO SEE

Santa Fe

Observation Car daily.

Trains stops 2 hours at Redlands, 1½ hours at Riverside every day.

Goes at 9:30 a. m., returns 4 p.m.

YOU CAN NOT SEE Redlands IN ONE DAY.

YOU SHOULD SPEND AT LEAST A WEEK IN THE GARDEN SPOT OF CALIFORNIA.

HOTEL CASA LOMA

REDLANDS, CAL.

J. H. BOSON, Mgr.

ELSINORE

Hot Mineral Water

THE PEER OF ANY.

Mud Baths and Superior Climate

THE BEST OF ANY.

Good Hotels, Cottages. Excursions daily—Santa Fe.

The Lake View Hot

ELSINORE HOT SPRINGS.

New and up-to-date. Pipes the Mineral Water and Mud Baths. Sure cure for Rheumatism. Write for booklet.

J. H. Traphagen, Mgr.

BYRON HOT SPRINGS

Nature's Health and Pleasure Resort.

IF YOU HAVE RHEUMATISM

Byron Hot Springs will help you, or your trouble is not of too long standing. The waters and baths will cure you permanently.

WHY? Because the medicinal properties of the waters of the

those of the most celebrated springs of Europe, the climate is mild and delightful, the treatment is rational and radically different from anything you have tried. Byron Springs alone cure GOUT, SCIATICA, CHRONIC MALARIA, etc. A Splendidly Equipped, Thoroughly Modern Hostelry supplies metropolitan conveniences and greates. Unexcelled accommodations for invalids. Only a few miles from San Francisco on the direct line of the Southern Pacific from Los Angeles via San Joaquin Valley. Write for illustrated booklet and Pratt's Information Bureau, 613 Market street, San Francisco. Address H. W. NEER, Mgr., Byron Hot Springs, Cal.

PICKED OFFICER'S POCKET.

HANDCUFFED MAN ESCAPES.

[BY DIRECT WIRE TO THE TIMES.]

VANCOUVER, April 7.—[Exclusive Dispatch.] While riding along in a train with Detective Cleverley of the Brandon police force, La R. Paterson picked the officer's pocket, securing the key of the handcuffs, liberated himself and jumped from the train. Paterson was charged with forging train tickets, and was brought back from Detroit, Mich., by Cleverley and had almost returned to Brandon when the escape occurred.

The officer and prisoner were on the Canadian Pacific express, Paterson having both handcuffs on his wrists and handcuffs on his ankles, and was apparently asleep. While the detective was sure he himself was not asleep, it is supposed that he was dozing, and the prisoner took advantage of the opportunity. As the train was pulling into a small station, Paterson jumped, being still handicaped with leg irons. It was some time after the officer missed his man, and at the next station a rig was secured, but Paterson had got safely away.

PRISON WARDENS JUGGLED WITH "CONVICTS' FUND."

SOME REVELATIONS OF PRACTICES OF GAGE APPOINTEES.

How Opium Smuggling Into Penitentiaries Has Been Made Easy—Technical Violation of State Law—Stringent Rules Adopted to Correct Abuses.

[BY THE ASSOCIATED PRESS—P.M.]

SAN FRANCISCO, April 7.—The Board of Prison Directors have adopted stringent rules in the method of handling what is known as the "convicts' fund."

The Chronicle will say tomorrow:

"It has been found that the wardens of both penitentiaries have allowed convicts to transfer money they deposited with this fund from one to the other, and that transfers of money, large in the aggregate, have been made by certain prisoners to convicts about to be released from prison for the purpose of purchasing opium, and return it to the 'plants' on the grounds where the convicts were able to get it. Sums to a considerable total have also been transferred from convicts to prison boards, with the ostensible purpose of paying legitimate purchases, but the fact that such an amount as $5 has been transferred to a prison guard for the purchase of a pipe, or some other petty article for a prisoner has warranted the belief among the directors that the purchases were merely used as a cover to tip or even to bribe guards.

"There has been a technical violation of the State law by the heads of the penitentiaries in using money of the convict fund to pay the 'contingent expenses' of the prison which until four years ago were paid from what is known as the "contingent fund" and which was abolished at that time in all State institutions with the expressed intention of abolishing the exact state of affairs that exists at the two prisons.

"The discovery of the manner in which the convicts' fund is being juggled and the prison board a severe scare at an executive session at Folsom recently, and stringent rules were made, that in future, no money should be transferred from one convict to another; no money should be transferred from any convict to guards to make 'purchases,' and no money of the 'convicts' fund' should be used for meeting expenses in the management of the prison.

"At times the 'convicts' fund' runs as high as $10,000. Money paid by the Government for the support of United States prisoners at the two prisons amounting at times to $20,000, has also been deposited with the convicts' fund, and drawn upon at will by the wardens.

"The directors have arranged with the board of examiners to pay in advance certain bills, which, it is known will

Hotels

The Angelus

LOS ANGELES' FAMOUS NEW HOTEL.

Opened January, 1902.

MOST CENTRAL. BEST ONLY REASONABLE RATES.

The Knutsford

SALT LAKE CITY.

The only first-class hotel. Commercial and Tourist trade solicited. G. S. HOLMES, Prop.

Lake View Hotel

COR. SIXTH AND SHERMAN.

Westlake Park, Los Angeles. A new and elegant family hotel, strictly first-class furnishing entirely new and up-to-date; steam heat, hot and cold water, electric lights in every room; the location, overlooking the park and lake, is unsurpassed; rates reasonable. A. F. ROBBINS, Prop. Tel. Main 1349.

Bellevue Terrace Hotel,

6th and Figueroa TEL. M 611

Best appointed Family and TOURIST HOTEL. Spacious Grounds and Verandas.

C. A. TARBLE & CO., Proprietors.

Hotel Antlers

(Rooms only); strictly first-class; new building and furniture; all outside sunny rooms; single or in suite. Rates moderate.

421-423 WEST FOURTH STREET.

HOTEL WAUTAUGA

123 NORTH BROADWAY.

Rooms only; location central (nearly opposite Times Bldg.) Quiet, modern, 40-room house. Sunny rooms, single or suites. Baths free. Best references. MRS. ALEX DANSKIN, Mgr.

The Westlake Hotel, J. B. DUKE, Prop.

720 Westlake Avenue. Family Hotel, Sun Parlors. Rates $2.00 and up. Special rates to families by the month. Street cars direct to all depots.

HOTEL PORTSMOUTH

(EUROPEAN) beautifully located on Central Park, 512-522 South Hill St. Central, clean, comfortable. Suites, private baths, steam, bell service. Cars from stations.

HOTEL MATSON

Just opened, newly furnished, fifty cents per day and up. First class cafe meals 25c. Corner Fifth St. and Central Ave. Henry Matson, Prop.

SUPERB ROUTES OF TRAVEL—

DAILY EXCURSIONS—

148-MILE RIDE

Through Orange Groves

"Inside Track" Flyer

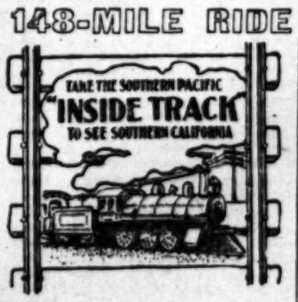


Going 9 a.m., Returning 6:30 p.m., for Pasadena, Alhambra, San Gabriel, Pomona, Ontario, Colton.

Riverside, Loma Linda and Redlands

RETURNING VIA COVINA—NO CHARGE OF CARS. From Pasadena 9:05 a. m., connecting at Ahorn.

Tickets to Europe, Honolulu, Philippines, Japan, China, Australia and for Around-the-World Tours. Particulars at 261 South Spring Street.

SOUTHERN PACIFIC.

KITE-SHAPED TRACK—CENTRAL M. E. CHURCH.

Special Excursion Thursday, April, 9th

$2.75 ROUND TRIP

Leaves Santa Fe Station at 8:30 a.m.; Pasadena at 8:55 a.m., returning at 6:00 p.m. Stops two hours at Redlands, one hour and forty minutes at Riverside. Tickets at Hewburry's, 226 South Spring Street; Metcalf's Pharmacy, Pasadena, at depot and on train. Lunches at depot by ladies, 25 cents.

FREE EXHIBIT—

Of San Joaquin Valley Products

From San Joaquin, Stanislaus, Merced, Madera, Tulare, Kings and Kern Counties. You will find the exhibit room a pleasant and instructive place to visit. Open 8 a.m. to 6 p.m.: Saturdays 9 p.m.

510 SOUTH BROADWAY, LOS ANGELES.

THE CENTER OF THE ORANGE BELT—

Ontario

Tourists and travelers will find in this section attractions not possessed by any other colony in Southern California. The drive up Euclid Avenue through orange groves to San Antonio Canyon is one to be long remembered. Accommodations for your comfort and entertainment are complete in every detail. Homeseekers are offered unequaled opportunities for making investments and are assured that the development of the resources in this vicinity will produce incomes that cannot be obtained elsewhere. For detailed information address Board of Trustees, Ontario, Cal.

RESTAURANTS.

Del Monte Tavern

219-221 W. THIRD.

Three Floors—Private Dining Rooms. Cuisine and Service unexcelled. Music.

Puritan 318 SOUTH SPRING ST.

An ideal place to eat; an elaborate dinner served in courses from 11 to 8 for 25 cents. A la carte at all hours.

GUSTAV MANN, Mgr. Formerly of "The Angelus."

WOODWARD'S, 116 WEST SECOND ST

GENUINE FRENCH DINNERS.

Table d'hote, served in courses with wine, 25c. Strictly high-class resort. Meals a la carte all day.

Dine At Levy's

One thousand seats. Orchestra. Private rooms 111-117 West Third. 232 South Main.

EUROPA RESTAURANT.

Italian Meals a Specialty. Lunch 11:30 to 2. Dinner 5 to 8:30 p.m. With wine 50c. Music during dinner. 212 W. Seventh. M. LARINI, Chef.

BEAUMONT CAFE Cor. Main and Fifth.

The best family Cafe in the city, with unsurpassed service "Second to None."

SCIMMIN' RESORTS

YOU CAN NOT SEE Redlands IN ONE DAY.

YOU SHOULD SPEND AT LEAST A WEEK IN THE GARDEN SPOT OF CALIFORNIA.

HOTEL CASA LOMA

REDLANDS, CAL.

J. H. BOSON, Mgr.

ELSINORE

Hot Mineral Water

THE PEER OF ANY.

Mud Baths and Superior Climate

THE BEST OF ANY.

Good Hotels, Cottages. Excursions daily—Santa Fe.

The Lake View Hot

ELSINORE HOT SPRINGS.

New and up-to-date. Pipes the Mineral Water and Mud Baths. Sure cure for Rheumatism. Write for booklet.

J. H. Traphagen, Mgr.

BYRON HOT SPRINGS

Nature's Health and Pleasure Resort.

IF YOU HAVE RHEUMATISM

Byron Hot Springs will help you, or your trouble is not of too long standing. The waters and baths will cure you permanently.

WHY? Because the medicinal properties of the waters of the

those of the most celebrated springs of Europe, the climate is mild and delightful, the treatment is rational and radically different from anything you have tried. Byron Springs alone cure GOUT, SCIATICA, CHRONIC MALARIA, etc. A Splendidly Equipped, Thoroughly Modern Hostelry supplies metropolitan conveniences and greates. Unexcelled accommodations for invalids. Only a few miles from San Francisco on the direct line of the Southern Pacific from Los Angeles via San Joaquin Valley. Write for illustrated booklet and Pratt's Information Bureau, 613 Market street, San Francisco. Address H. W. NEER, Mgr., Byron Hot Springs, Cal.

Seven Oaks

Try the High Mountains as a Place to Spend Your Outing Next Summer.

Look up the advantages of Seven Oaks, region of pine and oak; of running streams, green grass. Elevation 3000 feet. Resort about May 1st. Address

MANAGER, Seven Oaks, Redlands.

HOTEL La Pintoresca

PASADENA

...Now Open...

STRICTLY first-class. Cuisine and service unexcelled. Superb location—100 feet above the sea level, commanding a splendid view. Nine-hole Golf Course five minutes from Hotel.

For terms apply to A. F. MESERVE, Mgr.

WARM SALT PLUNGE

NORTH BEACH, SANTA MONICA

Filled and heated daily. Open all night. (Reached by Electric cars every 15 minutes.) Dressing Rooms FURNACE HEATED. Fresh water baths, Turkish and massage baths. Ladies' A safe clean bathing beach. Private dressing rooms and the best accommodations. Suits and bath towels. Everything first-class, clean and sanitary. The most careful attendance at all times. Visitors will find the water fine for winter swim in the ocean something like home about.

Beautiful Santa Barbara

BY-THE-SEA.

Where roses bloom and strawberries are in season every day in the year.

The Arlington Hotel

With its late modern improvements, has a capacity of four hundred guests. Fine golf links on the Plain. Ten minutes street car from the hotel. Write for booklet.

Perpetual May Climate Also Ocean Bathing Every Day.

E. P. DUNN, Prop.

Los Angeles Office: 611 S. Broadway.

CATALINA.

GRAND VIEW HOTEL on ocean front, overlooking entire bay. Table and service unexcelled. Music and hall for entertainment. Boating. Bathing. Billiards, ping pong and other amusements. Rates: European and American plan. Low rates by the week. Offices 214 W. 4th st. and 410 S. Broadway.

GEO. E. WEAVER, Prop.

Bimini Baths

Natural Hot Water

Magnificent Bathing Pavilion 200 feet long; large plunge, also fine shallow plunge for ladies and children; small private tubs for individual use; hourly use. Rates 25c. Take Eighth-street Traction car. Depot First street. It goes through without change.

Wilson Peak Park

Above the Clouds.

For information, call at 311 W. First st., or address CHAS. GRIMES, Sierra Madre. Telephone Sierra Madre Main 45.

HOTEL PALMYRA

An ideal resort for those who appreciate comforts such as are only obtainable in a first-class place. Reasonable rates. Special rates by the week. MRS. ELLEN PFEIFER, Prop.

Parisian Cafe 311 W. First st., opp. Hollenbeck Hotel.

The finest office. Merchant lunch 25c. Elegant French dinner with wines, 50c. Short orders at all day. Music during dinner. Private dining rooms up stairs. MRS. LAFOND, Prop.

To Cure a Cold in One Day.

Take Laxative Bromo-Quinine Tablets. This signature [illegible] on every box. 25c.

PACIFIC SLOPE

## COOLS ARDOR OF MARTYRS.

*Jail Life Does Not Agree With "Third Angel."*

*Prefers to Dare the Judicial Lion in His Den.*

*Ventilating Mendocino Asylum Affairs—Hose Wagon Crashed Into Car.*

[BY THE ASSOCIATED PRESS—P.M.]

OAKLAND, April 7.—Less than two days' confinement in the city prison of Oakland has considerably lessened the ardor of H. T. Nelson, F. O. Hedlund and Oscar Lund, who pose as modern martyrs for the sake of truth as predicted by the prophetical utterances of Nelson, the "Third Angel."

The trio of expounders, arrested at the instance of the Seventh Day Adventists, have decided that they do not want to wait until the last of June for trial on the charge of battery, and disturbance of a religious meeting registered against them by elders of the church. To that end their cases will be called tomorrow.

During this morning's session of the conference Prof. Sutherland of Michigan, secretary of the conference's educational department, delivered an address urging that children be sent to the church schools.

"Sabbath School Work" was the subject of debate during the afternoon.

### MENDOCINO ASYLUM.

CHARGES AGAINST OFFICIALS.

[BY THE ASSOCIATED PRESS—P.M.]

UKIAH, April 7.—The Board of Managers of the Mendocino Asylum met today to consider charges against K. J. Niles, steward, preferred by Superintendent E. W. King. A very bitter fight is being made by both sides. King charges Niles with drunkenness and offensive language. Niles has filed charges against the superintendent of bribery and disposing of State property without consent of the manager. Niles has engaged attorneys to present his case.

In his complaint, Niles charges that in the purchase of thirty cows and one bull for the hospital the superintendent accepted as a present a cow and calf.

### MIXED OFFICER'S POCKET.

HANDCUFFED MAN ESCAPES.

[BY DIRECT WIRE TO THE TIMES.]

VANCOUVER, April 7.—[Exclusive Dispatch.] While riding along in a train with Detective Cleverley of the Vancouver police force, L. R. Paterson picked the officer's pocket, securing the key of the handcuffs, liberated himself and jumped from the train. Shortly after Paterson was charged with obtaining train tickets, and was brought back to Detroit, Mich., by Cleverley and his almost returned to Brandon when the escape occurred.

The officer and prisoner were on the Canadian Pacific express, Paterson having both handcuffs on his wrists and shackles on his ankles, and was apparently asleep. While the detective thought he himself was not asleep, it is supposed that he was dozing, and the prisoner took advantage of the opportunity. As the train was pulling into a small station, Paterson jumped, being still handicaped with leg irons. It was some time after the officer missed his man, and at the next station a rig was secured, but Paterson had got safely away.

## PRISON WARDENS JUGGLED WITH "CONVICTS' FUND."

### REVELATIONS OF PRACTICES OF GAGE APPOINTEES.

*How Smuggling into Penitentiaries Has Been Made Easy—Technical Violation of State Law—Stringent Rules Adopted to Correct Abuses.*

[BY THE ASSOCIATED PRESS—P.M.]

SAN FRANCISCO, April 7.—The Board of Prison Directors have adopted stringent rules in the method of handling what is known as the "convicts' fund."

The Chronicle will say tomorrow:

It has been found that the wardens of the penitentiaries have allowed convicts to transfer money they deposited to their fund from one to the other, and that transfers of money, large in the aggregate, have been made by certain prisoners to convicts about to be released from prison for the purpose of purchasing opium, and return it to them" on the grounds where the opium were able to get it. Sums to a considerable total have also been transferred from convicts to prison guards with the ostensible purpose of making legitimate purchases, but that such an amount as $5 has been transferred to a prison guard for the purchase of a pipe, or some other article for a prisoner has warranted the belief among the directors that the purchases were merely used as a cover to tip or even to bribe officers.

There has been a technical violation of the State law by the heads of the penitentiaries in using money of the convicts' fund to pay the 'contingent expenses' of the prison which until four years ago were paid from what is known as the "contingent fund" and which was abolished at that time in all the institutions with the expressed intention of abolishing the exact state of affairs that exists at the two prisons.

The discovery of the manner in which the convicts' fund is being juggled led the prison board a severe scare and in executive session at Folsom recently, and stringent rules were made, that in future, no money should be transferred from one convict to another, no money should be transferred from any convict to guards to make purchases,' and no money of the 'convicts' fund' should be used for meeting expenses in the management of the prisons.

At times the 'convicts' fund' runs as high as $10,000. Money paid by the State for the support of United States prisoners at the two prisons amounting at times to $20,000, has also been deposited with the convicts' fund, and drawn upon at will by the wardens.

The directors have arranged with the board of examiners to pay in advance all bills, which, it is known will be incurred during the month, and in future the "convicts' fund" will remain intact.

### GIRL IS CHIN ON'S WIFE.

SO LAWYER M'GOWAN SAYS.

[BY THE ASSOCIATED PRESS—A.M.]

SAN FRANCISCO, April 7.—Despite the fact that no license was ever issued to them, and that the police do not believe that eighteen-year-old Catherine Williams is the wife of Chin On, Attorney McGowan, who is the legal representative of the couple and who, according to the girl's statement, attended to the arrangements for the ceremony for them, declares that they are legally married, and that while no license was secured, none was necessary under the circumstances, and the ceremony was performed by the Rev. Ira W. Condit on the 25th of March last.

Attorney McGowan stated this morning that no license had been secured because, under section 79 of the Civil Code, none was necessary. The section provides that where a couple had been living together, and were of legal age, a marriage license is not necessary, nor is it necessary that a record be made of the ceremony. The girl was arraigned this morning, and the trial was set for tomorrow. Attorney McGowan asked that the girl be admitted to bail, and Judge Cabaniss fixed the amount at $50.

### SLOPE BRIEFS.

**Found Guilty of Murder.**

SAN JOSE, April 7.—Joe Rose and Tony Lawrence, charged with the murder of Manuel Cabral, were found guilty by a jury this afternoon, and the penalty fixed at imprisonment for life.

**Columbia Safe in Port.**

VICTORIA (B. C.) April 7.—The steamer Norman Isles, which left here last week, returned to port this morning with the overdue German bark Columbia, in tow. The Columbia had lost her fore and main mast, and was otherwise disabled.

**No Money in Office.**

SACRAMENTO, April 7.—It develops that the position of secretary of the auditing board to the Commissioner of Public Works, to which Dr. M. F. Mathews was elected yesterday afternoon, carried no salary. The office was at one time a statutory one, and carried a salary, but the act was repealed at a recent session. The auditing board has directed the engineers to proceed to the Mokelumne River district with the view to providing relief from floods from that stream.

**Carpenter Fatally Hurt.**

SAN FRANCISCO, April 7.—M. H. Tompkins, a carpenter, fell forty feet through the frame work of a new building at Octavia and McAllister streets this morning and was fatally injured.

**Bars Bible from Schools.**

SAN FRANCISCO, April 7.—Atty.-Gen. Webb has rendered an official opinion, declaring the use of the Bible in the public schools unconstitutional. Not alone can teachers not use the scriptures as a text book, but even reading from them, as is the custom frequently at the opening devotional exercises, is barred. With Gen. Webb's opinion as authority, an order discontinuing the use of the Bible in the schools will soon be promulgated.

**Sucide of Capt. Wells.**

OAKLAND, April 7.—Eugene Wells, a retired army captain, committed suicide last night by shooting himself in the head. Wells was 61 years of age, and a native of Missouri. Despondency was the cause of his act.

## RED CROSS SHAKE-UP.

*Twenty-Three Members Including the President's Sister Suspended.*

[BY DIRECT WIRE TO THE TIMES.]

NEW YORK, April 7.—[Exclusive Dispatch.] A special to the World from Washington says that twenty-three Washington members of the National Red Cross Society today received letters from Walter P. Phillips, chairman of the Executive Committee, announcing their suspension and calling them to appear and give reasons why the suspension should not be made permanent.

The members suspended are Gen. John Wilson, Mabel T. Boardman, J. Ellen Foster, Sara A. Spencer, Bessie J. Kibbey, A. C. Kaufman, William H. Michael, Brainard H. Warner, Simon Wolf, Mero L. Tanner, Henrietta N. Rose, Thomas Walsh, Amy L. Wolf, Ellen Spencer Mussey, Elizabeth F. Pierce, Mary Bruce Hagne, F. M. Ramsay, W. K. Vanreypen, Hetty Harrison, ex-Secretary of State John W. Foster, Harriet Blaine Beale, President Roosevelt's sister, Anna Roosevelt Cowles, and H. A. Herbert.

Gen. Wilson and the others suspended joined in a memorial to Congress, calling attention to certain differences which had arisen. A letter from Secretary Cortelyou was submitted, informing Miss Clara Barton that the President and Cabinet could not longer serve as members of the consultation board, and asking that a public announcement of the fact be made. The President had also received a memorial complaining of changes in the bylaws, through which the entire management of the society had been placed in the hands of one person.

It has not yet been determined what action will be taken by the suspended members. Mrs. Mussey and Miss Boardman were seen, but refused to discuss the future. It is expected that the order of suspension will be ignored, all members effected denying the power of the Executive Committee to take such action. All those members who are seeking reorganization of the society and retirement of Miss Barton from the presidency, do not recognize the Executive Committee as being legally constituted.

The Pianola

Who is there that cannot play the piano but would give a fortune if it were possible to possess this ability?

Who is there that has studied music for years and years, but wish their repertoire could be broadened?

The Pianola gives the ability to play the piano to everyone, and makes their repertoire include every piece of music written.

There is no music written that the owner of a Pianola cannot play, and play perfectly.

* * * * *

*Agents for Chickering Piano.*

* * * * *

Southern California Music Co.

332-334 South Broadway.


## WASHINGTON.

(CONTINUED FROM FIRST PAGE.)

ened régime" is in control of the affairs of the club. This is the second attempt that Gen. Corbin has made to become a member.

Carroll Mercer, the scion of an old aristocratic Maryland family, is said by the members of the club to be responsible for the last defeat of Gen. Corbin. Mercer received an appointment as paymaster in the volunteer army during the Spanish-American War, and served with credit. After peace had been declared, a strong effort was made to get him transferred to a permanent position. His wishes in the matter were opposed by Gen. Corbin, who asserted that he was too old to begin an army career, and Mercer is said to have credited his failure to Corbin's influence with the President and the Secretary of War.

### ADMIRAL BELKNAP DEAD.

APOPLEXY AT KEY WEST.

[BY THE ASSOCIATED PRESS—P.M.]

WASHINGTON, April 7.—A dispatch was received at the Navy Department today from Key West, announcing the death of Rear-Admiral George E. Belknap, U.S.N., retired. Death resulted from apoplexy. The deceased was detailed for duty in the execution of certain plans proposed by the general board for establishing a naval base. He will be buried at Brookline, Mass.

### INTERSTATE COMMERCE RULINGS.

ELKINS LAW AND SHIPPERS.

[BY DIRECT WIRE TO THE TIMES.]

WASHINGTON, April 7.—[Exclusive Dispatch.] Several important rulings have been made by the United States Interstate Commerce Commission on points raised in connection with the recently-enacted Elkins law. It is apparent that the railroads and shippers generally are pretty well soured at the prospect of having the law rigidly enforced, and are anxiously making inquiries to learn the policy of the commission.

While no formal complaints of violation of the Elkins Act have come in and no suits at law have been brought, the commission has received a great many letters from shippers and railroad men asking for information and rulings on hypothetical cases. The commission dislikes to make decisions on points that do not come up in regular channels, and ordinarily refuses to state offhand what might be done under certain conditions. But on account of the wide and general interest that seems to have been awakened in the business world by the enactment of the Elkins law, and the fact that the inquiries are being made in perfect good faith, Chairman Knapp and his associates have consented to make unofficial rulings in a number of instances. In each case, however, the commission has emphasized the point that its ruling was made informally, and that it reserved the right to change or reverse it if future developments might make it advisable to do so, but all rulings have been based on a commonsense interpretation of the law, and it is believed that they would stand without modification, if the same points were to be brought up for formal and official action.

Probably the most important decision of the commission is one to the effect that it is now unlawful for railroads to give free passes to manufacturers and others with the idea of influencing shipments of freight.

### LUNCH IN NEW YORK.

**Lieut.-Gov. Anderson a Guest of Joseph Steinhardt—Mayor Low Departs When Gen. Greene Appears.**

[BY DIRECT WIRE TO THE TIMES.]

NEW YORK, April 7.—[Exclusive Dispatch.] Alden Anderson, Lieutenant-Governor of California, was the principal guest at a luncheon given today in the Astor House by Joseph Steinhardt, a fruit merchant of this city. About fifteen were present, among them being Mayor Low and Capt. Piper, second deputy Commissioner of Police. The luncheon was informal.

Near its end, Gen. Green, Commissioner of Police was announced. It was observed that as soon as Gen. Greene's name was announced, Mayor Low arose and said he would have to go, as he had to fulfill an important engagement.


"THE QUALITY STORE."

Are You Ready?

But four days—then Easter! Are you prepared for the occasion?

You will find here all that could possibly be demanded by the most fastidious dresser—more than can be found in less representative stores.

Come and see.

Smart Spring Suits, $10 to $40.

*Fancy Shirts, New Shades in Gloves, Spring Underwear, Hats, Neckwear, etc.*

MULLEN & BLUETT CLOTHING CO., FIRST & SPRING.



50 MEN WANTED

50 Able Bodied, Sober, Industrious Men

Who can invest $1000 or more; good wages, steady employment and good board. Please state age, married or single, what your previous occupation has been and what you are working at now. Must give reference from the community in which you have lived.

Address—"D" Box 76, Times.



TRUSSES Elastic Hosiery Made to Fit

W. W. SWEENEY, 421 South Broadway (Removed from Fourth St.)


### PENNELL'S FRAUDS.

**District Attorney Coatsworth Says They Will Figure in the Inquest in an Incidental Way.**

[BY THE ASSOCIATED PRESS—P.M.]

BUFFALO, April 7.—Dist.-Atty. Coatsworth said today that he had known of the alleged swindling operations of Pennell for a week.

"I was informed," he said, "that Pennell had been inducing his wife's family and friends in Wayne to allow him to 'invest' their money for them. I was also informed that he gave them fake mortgages on property, and kept up the interest payments, in order to cover up his dishonest transactions. I have not investigated the report in detail, but it came to me on such good authority that I am satisfied of its general truth."

"Will you go into the matter of Pennell's operations at the inquest?" he was asked.

"In one sense," replied the District Attorney, "but as a general proposition his swindling operations have no particular connection with the Burdick and Pennell inquests. In another sense I shall go into the private affairs of Pennell.

"My policy in the Pennell inquest will be to bring to light every scintilla of evidence which will or may throw light on the murder of Edwin L. Burdick. The inquest will not be in reality to determine how Arthur Pennell came to his death. It is not of any great importance to know whether he committed suicide or not, but it is of the utmost importance to discover the murderer of E. L. Burdick."

The Equitable Life Insurance Company which issued the policies on the life of Pennell wtihin a year to the amount of $45,000, announced today that the insurance would not be paid until after the Pennell inquest, and that it might not be paid then.

Pennell, altogether, had taken out insurance to the amount of $100,000 in the Equitable. The company paid $55,000 of that amount to the estate. The $45,000 which is now refused was taken out within a year, and therefore comes under the one-year suicide clause.

There is apt to be a bitter fight at the inquest which begins Monday over the authority of the court to compel the administrator and his attorney to testify and produce the dead man's papers. It is asserted on one side that the inquest is for the exclusive purpose of establishing the cause of death and prove a crime if there was one. It is said that the court will have no right to inquire into the financial affairs of Pennell, or take testimony bearing on the Burdick murder.

### DR. FUNK SEEKING PROOFS.

**Says He is not a Spiritualist nor an Anti-Spiritualist and Widow's-Mite Test Proves Nothing.**

[BY DIRECT WIRE TO THE TIMES.]

NEW YORK, April 7.—[Exclusive Dispatch.] Rev. Dr. Isaac K. Funk, head of the publishing house of Funk & Wagnalls, today made the following statement.

"I am not a spiritualist, nor, for that matter, am I an anti-spiritualist. I simply don't know, nor is there anything in the widow's mite test, as far as the investigation has gone, that to my mind settles conclusively this question. Many of the details as published are not correct, hence it would be impossible for psychologists or other scientists who care to investigate this matter to come to a correct conclusion. The publication will be premature as the investigation was incomplete.

"Explanation of psychic phenomena has not yet more than reached its alphabetic period. The territory covered by these phenomena is an exceedingly large one, of which so-called spiritualism is only a phase, those of trance, clairvoyance, telepathy and secondary personality are other and very important ones.

"Mr. Gladstone did not overestimate the importance of careful investigation of such phenomena when he said that he deemed the work that the society for psychical research was doing is the most important work which is being done in the world, by far the most important. In view of the large number of letters that I am receiving, some from those who have lost dear ones by death, asking for the names of reliable mediums, I earnestly request the press to abstain from further exploitation of this mite episode until proofs have been carefully gathered and passed upon. When this is done, if the affair is then found to be worth while, a complete authentic statement will be given to the public."

### AT NEW YORK HOTELS.

NEW YORK, April 7.—[Exclusive Dispatch.] At the Marlborough, C. L. Johnston.

Bring the Children

to see the Easter Chicks, ducks and rabbits. Easter gift-giving is a growing custom—indulged in by grown-ups as well as younger folks.

FORD SMITH & LITTLE CO.,

330 S. Broadway

Just across from Coulter's



Yosemite Valley

AND THE

Mariposa Big Trees

Improved Service

New Coaches.

SOUTHERN PACIFIC


### BOYCOTT FARMERS.

**Gotham Liquor Dealers Resolve to Stop Trading with the Rural Sections of the State.**

[BY THE ASSOCIATED PRESS—P.M.]

NEW YORK, April 7.—Resolutions were passed today by district No. 1 of the central body of the Retail Liquor Dealers' Association boycotting all products of the New York State farmers by the hotels, restaurants and saloons in the district bounded by Broadway, Fulton street and the East River after May 1. The district contains about two hundred saloons, about half of which are in connection with restaurants.

A second resolution was passed asking the New York City brewers to refuse all hops raised by New York State farmers. Market men, grocers and produce men all over the city will be asked to coöperate. The proposed boycott is the outcome of the additional tax of $400 a year put on liquor dealers. In bringing about such a boycott the saloon-keepers have two objects in view:

First, to even up in a measure a long-felt prejudice against the rural legislators, and, second, to so affect the market and the pocketbook of the farmer that he will be made to feel resentment to Gov. Odell, to whose influence the liquor men attribute the passage of the new tax.

The Retail Liquor Dealers' Association practically has bound itself to buy no cheese from the New York State farmers, which means millions of dollars to the latter, and the boycott, if possible, will be extended to all products.

### HILL ABUSES PRESIDENT.

ALBANY (N. Y.) April 7.—President Roosevelt in his official capacity as Governor of the State of New York, came in for a sound berating by former United States Senator D. B. Hill, during his argument as counsel for the corporations in the special franchise tax case before the court of appeals today. Hill attacked the President for his course as Governor of this State with reference to the passage of the specail franchise law. Gov. Roosevelt, he characterized as a man of very limited experience in the administration of State affairs, and he accused him of forcing the special franchise tax law upon the Legislature as "political expedient," at the behest of certain minor, semi-political and largely Socialistic organizations—self-constituted, irresponsible and noisy persons, mostly of non-taxpayers, assuming a monopoly of the championship of the peoples' alleged rights."

The bill, Senator Hill declared, was rushed through the Legislature in three days, and signed by Gov. Roosevelt without a hearing, on the next day thereafter—the product of haste, feklenes sand undue clamor."

The court made no comment upon Senator Hill's attacks upon the former Governor, who is now President of the United States, and Atty.-Gen. Cuneen who, himself, was accused by the former Senator of citing before the court an alleged history of the statute which was "neither full nor accurate," made only brief reference to it.

"Gov. Roosevelt needs no defense at my hands," said the Attorney-General. "If he did nothing else than take the initiative steps which will place those enormous values in such relation to the tax law that they will bear their share with the owners of cottages, business enterprises and other property now the subject om taxation, he would have deserved the promotion with which he has been rewarded.


Hale's

Broadway at Third

Spring Street

SPECIAL

Beautiful Pillow Shams and Scarfs. Bargain for Today.

The seven Hale stores recently bought a lot of exquisite pillow shams and dresser scarfs at a most absurd price. Just one trouble—when the lot was divided among the seven Hale stores the quantity for each was small.

We have divided them into two lots marked as follows:

67c Pillow Shams and Dresser Scarfs worth up to $1.50.

87c Pillow Shams and Dresser Scarfs worth up to $2.75.

In these two lots are to be found the most delicate and magnificent effects, made of swiss and lawn, hemstitched, embroidered, appliqued. You could hardly imagine anything more expensive-looking than these beautiful white shams and scarfs with their wide, gorgeous patterns, their wealth of embroidery.

These go on sale today.

Easter Suits

Important News

Been to "Hale's" yet? Then if not you know nothing of the latest Easter styles. We speak with confidence in saying that nowhere can you find such modish new ideas in tailor-made suits, skirts, jackets, waists. Our New York buyer has sent us the very final creations. Such prices were never made on the prettiest and most exclusive garments.

CALIFORNIA LIMITED

DAILY

A high-grade train in every appointment and detail of service.

From engine headlight to rear platform the equipment is of the latest and best design.

Everything is provided that can be thought of as making for the passenger's ease and comfort in the transcontinental journey.

We take a pardonable pride in the Santa Fe dining car service, in the high character of our general train service, in the deportment of our employees toward the public.

Los Angeles to Chicago 66 hours

The only line to the Grand Canyon of Arizona

SANTA FE



THE SCENIC ROUTE FOR TOURIST TRAVEL IS VIA

PACIFIC ELECTRIC RY.

Mt. Lowe, Long Beach, San Gabriel Mission, Baldwin's Ranch and Monrovia

For Literature and Further Information call at office, 225 S. SPRING ST. Phone Main 668



The Crazy Basin.

Send for Prospectus, Today.



Blaney Shoe Co.

YOUR FRIENDS BUY HERE.

St. Cecelia $3.50 for Women.
Majestic $2.50 for Women.
Utz & Dunn's Shoes for Children.

456 S. Broadway.



Cleaver's Laundry Co. Tel. M. 1350 814 S. Main



Diseases Routed "SONOPATHY CURES" E. M. M. Curative Co. 129 SOUTH BROADWAY


### RAMSEY LOSES HIS DAUGHTER.

ST. LOUIS, April 7.—A cablegram was received here tonight from President Ramsey of the Wabash Railroad, who is now in Cairo, Egypt, that his daughter, Miss Anna, died today. President Ramsey was called to Cairo two weeks ago by a cablegram announcing the serious illness of his daughter, who was suffering from typhoid fever. Ramsey arrived in Cairo yesteray. The remains will be brought to St. Louis dfor interment.

### CHARGES AGAINST LEWIS.

WASHINGTON, April 7.—Another chapter in the investigation of affairs at the Postoffice Department was furnished today when charges were filed with Acting Postmaster-General Wynne against M. W. Lewis, chief of the division of supplies. The charges allege that the han stamps and ink pads now being supplied to postoffices under the present contract are inferior in quality and not up to the contract standard.

*LABOR*

# ROME LIKE ARMED CAMP.

*Government Preparing for Threatened Strike.*

*Forty Thousand Men Will Probably Obey Agitators.*

*Train Service Resumed in The Netherlands—Trying to Stop Food Supply.*

[BY THE ASSOCIATED PRESS—A.M.]

ROME, April 7.—[By Atlantic Cable.] The meeting of workmen called last evening and which lasted throughout the night, decided to abandon for the present the idea of inaugurating a general strike.

WILL ORDER STRIKE.

[BY THE ASSOCIATED PRESS—P.M.]

ROME, April 7.—Although a general strike will be attempted tomorrow notwithstanding last night's decision, success is considered to be doubtful. While probably 40,000 workmen may strike, and not all of them willingly, they will lack the support of the remainder of the workmen and the population, numbering 500,000, will be irritated at the financial loss caused by the suspension of work.

The government is determined to allow the liberty to strike, but will also insure liberty for those wishing to work. Seven thousand more troops have been moved here, principally cavalry, who are being kept in readiness. Mounted patrols are inspecting the outlying quarters, keeping in constant touch with the main bodies of the troops. The center of the town maintains its usual aspect to such a degree that many foreigners who cannot read the Italian papers are still ignorant of the proclamation calling for a strike tomorrow. Those foreigners, however, who have heard the news are beginning to leave town to avoid annoyance.

MINERS FOR KESWICK.

STRIKERS FOILED AGAIN.

[BY DIRECT WIRE TO THE TIMES.]

REDDING, April 7.—[Exclusive Dispatch.] A carload of miners passed through Redding on the overland train this morning bound for Keswick. There were forty-eight men in the car and forty-six are now at work for the Mountain Copper Company. The other two listened to the persuasion of strikers and backed down. The men came from San Francisco. The strikers were notified of their coming, but the informant got dates wrong and sent word that the carload would be here Wednesday morning. Consequently the strikers held back and prepared for a rush tomorrow morning.

When the train reached Redding, Lewis, the strike leader, and several others attempted to get into the car. The doors were securely locked, and all the strikers could do was to ride to Keswick on the same train and then attempt to dissuade men from going to work. The persuasion worked with only two of the men, and forty-six were escorted to the smelter and put to work. Of the entire number but eight were foreigners, and the two who yielded were Italians. There are now employed at the Iron Mountain mine 260 men. At the smelter there are 290, making a total of 550 men at present actually at work for the Mountain Copper Company. Tonight another furnace was blown in and the converters started.

TRAINS RUNNING.

STRIKERS RETURN TO WORK.

[BY THE ASSOCIATED PRESS—A.M.]

AMSTERDAM, April 7.—[By Atlantic Cable.] A number of the employés of The Netherlands Railroad returned to work today, enabling the continuance of a restricted service. All trains carry military escorts. Any employés who do not return to work by noon today will be dismissed.

The workmen's Committee of Defense has proclaimed a strike of the bakers throughout the country, but the master bakers hope to prevent it from becoming general. The distribution of bread, however, will be restricted.

Steamers have resumed sailing from here to Hull.

The associations of carting, contractors, transport companies and master bargemen have issued a proclamation that inasmuch as the situation renders the continuance of work impossible a general lockout will be enforced tomorrow.

AFFAIRS IN ROTTERDAM.

[BY THE ASSOCIATED PRESS—A.M.]

ROTTERDAM, April 7.—At a meeting of 2000 dock laborers late last night it was resolved to make common cause with the striking railroad men, but it was also decided that order must be preserved, so as to give the government no excuse for the adoption of harsh measures. One hundred men were told off to act as pickets with instructions not to use violence.

Workmen employed in the building trades threaten to join the strike.

The warship Holland is moored off the town, and a thousand soldiers have arrived here. The river is being patrolled by steam picket boats.

An attempt was made to wreck a passenger train which left here during the night. A tie was placed across the line, but the wheel of the engine threw it off and the train remained on the rails.

An international train service is believed to be assured.

**Soap Factories Tied Up.**

SAN FRANCISCO, April 7.—All the local soap factories save one are tied up by a strike of the Soap, Soda and Candle Workers' Union. The men abandoned work to enforce their demands that the employers recognize the union, and adopt an increased wage schedule.

**Waiting on Arbitration.**

SHAMOKIN (Pa.) April 7.—The 800 employés at the Mineral Company's Luke Fiddler colliery resumed work to day, the employés agreeing to work nine hours on Saturday until the matter could be definitely settled through arbitration.

**Riot Prevented in Lowell.**

LOWELL (Mass.) April 7.—A body of policemen marching in solid front from curb to curb, drove a thousand noisy mill workers through the streets of Lowell for nearly a mile tonight and prevented what might have developed into a riot, growing out of the return to work of a number of ring spinners of the Lawrence Hosiery Company, who left work a week ago in sympathy with the strike order of the Textile Council.

## LOOSE BROTHERS BISCUITS.

**Will be Taken Over by a New Company Which is Said to Include the Armours—Not Worrying Trust.**

[BY DIRECT WIRE TO THE TIMES.]

NEW YORK, April 7.—[Exclusive Dispatch.] It is announced semi-officially that a new biscuit company is being organized to take over the bakeries of the Loose Brothers in Kansas City and possibly some other independent concerns. The new company is to be incorporated under New Jersey laws, probably with a small preliminary capitalization, which will be increased later to $4,500,000. Of this amount $1,500,000 will be 7 per cent. cumulative preferred stock, and $3,000,000 common. According to report, the Armours are to be interested in the new company.

The organization will probably not create any new competition for the National Biscuit Company, being, as it is, the incorporation of firms already in existence. It is probable that the Loose business will be considerably enlarged by the introduction of the new capital, and also that new bakeries may be erected in other cities. J. L. Loose conceived and organized the American Biscuit Company, the strongest of the subsidiary companies of the National Biscuit Company. The American was a merger of western biscuit plants for defense against the encroachment of the New York Biscuit Company, organized by W. H. and J. H. Moore.

## BEET SUGAR INDUSTRY TOUCHED THE BOTTOM.

**PASSED SUCCESSFULLY THROUGH YEAR OF DEPRESSION.**

**President Oxnard Tells Stockholders that Company Made Money Even Under Such Untoward Conditions as may Never Again Recur—Outlook for Future.**

[BY THE ASSOCIATED PRESS—A.M.]

NEW YORK, April 7.—At the annual meeting of the stockholders of the American Beet Sugar Company in Jersey City today, the old board of directors was reelected.

President H. F. Oxnard said the company had passed through a crucial year. Artificial stimulation of the industry in Europe by the payment of export bounties had resulted in an accumulation of an abnormal surplus, and a fall in prices below the cost of production. Raw sugar had sold in Hamburg, which makes the prices of the world, at 5 shillings, 11¼ pence, a price 25 per cent. below the record price. Prices on the Missouri River had reached 4.25 cents.

President Oxnard said the company had indicated a capacity to earn money under conditions the like of which had never prevailed and were unlikely to occur again. The great sugar-producing countries of Europe had united to abolish export bounties, and the effect had been to advance the price of sugar. Raw sugar was now selling at Hamburg at 8s 2½d, an advance of 33 per cent. The price in California was 4.90 cents and on the Missouri River 4.72. The quantity of sugar produced by the company was 115,880,500 pounds, which was beyond the expectation of the company.

*GERMANY.*

## KAISER WANTS AID OF LITTLE DENMARK.

**ONE OF THE OBJECTS OF VISIT TO KING CHRISTIAN.**

**Strategic Value of Danish Ports in Event of War—Characteristic Telegram of William to Octogenerian Ruler—Assumes Role of Adopted Son.**

[BY THE ASSOCIATED PRESS—A.M.]

BERLIN, April 7.—[By Atlantic Cable.] The object of Emperor William's recent visit to Denmark, according to Herr Kraus, editor-in-chief of the Deutsche Warte, was to arrange for Denmark to fight on the side of the triple alliance in the event of war with the dual alliance. In communicating this information to the correspondent of the Associated Press, Herr Kraus affirmed that he had authoritative information that Denmark had agreed to act with the triple alliance, should emergency arise.

Various newspapers today publish descriptions of Denmark's army. A naval expert completed recently a series of articles in the Leipsic Grenzboten on the strategic value of the Danish ports, showing how possession of them would enable a relatively small fleet to close the Baltic Sea.

CHARACTERISTICS OF KAISER.

[BY THE ASSOCIATED PRESS—A.M.]

COPENHAGEN, April 7.—On the departure of Emperor William from Copenhagen for Kiel, where he arrived yesterday, he sent a characteristic telegram to King Christian, as follows:

"My heart prompts me to once again express my warmest thanks for the never-to-be-forgotten happy days I have been permitted to spend with you, in the circle of all your dear ones. From the day of the splendid reception which you and the inhabitants of your beautiful capital prepared for me until the last moment, when I had to bid farewell, my visit afforded me unalloyed pleasure. Accept my special thanks for having received me in your family circle, and rest assured I shall henceforth regard myself as a son of the house. I pray to God that He will make your approaching birthday a day of joy, both to you and your house and your people, and that He may long preserve you in unimpaired health.

[Signed] "WILHELM."

**BAR ASSOCIATION DINNER.**

The fifth semi-annual dinner of the Los Angeles Bar Association will be given at Del Monte Tavern, at 6:30 o'clock tomorrow evening. The justices of the State Supreme Court will be present. Judge Noyes of the Superior Court of Riverside county will speak on "Our Judicial System," and the association will also be addressed by Justice Van Dyke of the Supreme Court.

**Green's August Flower**

Is the most popular remedy on the globe for the cure of all stomach, digestive, liver troubles and habitual constipation, with their miserable effects. We advertised as a test in 300 newspapers all over the United States for any case where August Flower was used that did not give satisfaction. Only three cases of failure in thousands of letters, two of these were cancer of the stomach. Price 25 and 75 cents per bottle.

# PRESIDENT'S TRIP.

(CONTINUED FROM FIRST PAGE.)

could block the progress of such a useless calamity.

"My countrymen, I have given proof that I was one who sought liberty for our country and I still seek it. But as a first step I insisted upon the development of the people in order that, by means of education and labor, they might acquire the proper individual character and force which would make them worthy of it. In my writings I have commended to you study and civic virtue, without which our redemption does not exist. . . . I can not do less than condemn, and I do condemn, this absurd and savage insurrection planned behind my back, which dishonors us before the Filipinos and discredits us with those who otherwise would argue in our behalf. I abominate its cruelties and disavow any kind of connection with it, regretting with all the sorrow of my soul that these reckless men have allowed themselves to be deceived. Let them return, then, to their homes, may God pardon those who have acted in bad faith."

This message embodied precisely and exactly the avowed policy upon which the American government has acted in the Philippines. What the patriot Rizal said with such force in speaking of the insurrection before we came to the islands applies with tenfold greater force to those who foolishly or wickedly opposed the mild and beneficent government we were instituting in the islands. The judgment of the martyred public servant, Rizal, whose birthday the Philippine people celebrate, and whom they worship as their hero and ideal, sets forth the duty of American sovereignty; a duty from which the American people will never flinch.

ARMY AND VOLUNTEERS.

While we have been doing these great and beneficent works in the islands we have yet been steadily reducing the cost at which they are done. The last Congress repealed the law for the war taxes, and the War Department has reduced the army from the maximum number of 100,000 allowed under the law to very nearly the minimum of 60,000. Moreover, the last Congress enacted some admirable legislation affecting the army, passing first of all the militia bill, and then the bill to creat a general staff. The militia bill represents the realization of a reform which had been championed ineffectively by Washington, and had been fruitlessly agitated ever since. At last we have taken from the statute books the obsolete militia law of the revolutionary days, and have provided for efficient aid to the National Guard of the States.

I believe that no other great country has such fine natural material for volunteer soldiers as we have, and it is the obvious duty of the nation and of the States to make such provision as will enable this volunteer soldiery to be organized with all possible rapidity and efficiency in time of war, and, furthermore, to help in every way the National Guard in time of peace. The militia law enacted by the Congress marks the first long step ever taken in this direction by the national government.

The general staff law is of immense importance and benefit to the regular army. Individually, I would not admit that the American regular, either officer or enlisted man, is inferior to any other regular soldier in the world. In fact, if it were worth while to boast, I would be tempted to say that he was the best. But there must be proper training, proper organization and administration, in order to get the best service out of even the best troops. This is particularly the case with such a small army as ours, scattered over so vast a country. We do not need a large regular army, but we do need to have our small regular army the very best that can possibly be produced. Under the worn-out and ineffective organization which has hitherto existed, a sudden strain is absolutely certain to produce the dislocation and confusion we saw at the outbreak of the war with Spain; and when such dislocation and confusion occurs it is easy and natural, but entirely improper, to blame the men who happen to be in office, instead of the system which is really responsible.

Under the law just enacted by Congress this system will be changed immensely for the better, and every patriotic American ought to rejoice; for when we come to the army and the navy we deal with the honor and interests of all our people; and when such is the case party lines are as nothing, and we all stand shoulder to shoulder as Americans, moved only by pride in and love for our common country.

EDGELEY TURNED OUT.

[BY THE ASSOCIATED PRESS—A.M.]

EDGELEY, April 7.—The President reached here at 10:25 o'clock last night, and notwithstanding the lateness of the hour and thefact that the ground was covered with snow, a large crowd and a brass band greeted the President. He came on the back platform of his car and thanked the people for their welcome in a few words.

**WHILE IN NATIONAL PARK.**

PLANS FOR PRESIDENT'S TRIP

[BY THE ASSOCIATED PRESS—P.M.]

BUTTE (Mont.) April 7.—A Fort Yellowstone special says that plans for the reception and entertainment of the President in the National Park are completed.

Maj. Pitcher will meet the special train at Gardiner with Troop C, Capt. F. O. Johnson, commanding, and will escort the President into the park. Troop C is the famous "Bay Troop" of the Third United States Cavalry, and has a worldwide reputation.

When the party alights from the train an ambulance and riding horses will be in waiting, and the start will be made at once for the fort inside the park. Maj. Pitcher and two or three troopers will be with the President continually in order to keep him in communication with the outside world.

Newspaper correspondents will be accorded every courtesy, says Maj. Pitcher, as long as they obey the regulations that have been imposed, in case any of them attempt to enter the park or follow the President they will be arrested and placed in the guardhouse, there to remain until after the President shall have finished his visit and departed.

President Charles Mellen, of the Northern Pacific Railroad has taken personal charge of the Presidential trip in Montana. His car, acting as pilot, is to be run fifteen minutes ahead of the train carrying the President and his party, and this plan will be followed as long as the President travels over the lines of the Northern Pacific.

The Presidential train will reach Billings at 5:40 tomorrow morning, remaing in that city ten minutes. The start will then be made for Livingston, which place will be reached at 9 a.m. Here a stop of fifteen minutes will be made, the train leaving at 9:15 over the Yellowstone Park branch.

Telegraph wires have been strung from Cinnibar to the park, and over these wires all executive business will be handled.

**THE STRENUOUS FAMILY.**

COMPLIMENTED BY PRESIDENT.

[BY THE ASSOCIATED PRESS—A.M.]

ST. PAUL (Minn.) April 7.—While in this city Saturday, the President was presented by Mayor Smith with a picture of the family of J. P. Rhein of Washington county, the picture including Mr. and Mrs. Rhein, their nine children, forty-tight grandchildren and two great grandchildren. All reside within fifty miles of the Rhein homestead. Mayor Smith received the following letter from the President:

SIOUX FALLS (S. D.) April 6, 1902.

My Dear Mr. Smith: Will you kindly congratulate Mr. and Mrs. Rhein for me. I am proud of them, and was as pleased as possible with the two pictures of their children and grandchildren. That is the stuff out of which we make good American citizens.

Thanking you for your courtesy during my recent visit in St. Paul, I am,

Sincerely yours,

THEODORE ROOSEVELT.

*ENGLAND.*

## FORCES FISHER TO RESIGN HIS OFFICE.

**FINANCIAL SECRETARY OF THE TREASURY RETIRES.**

**Result of Acceptance of Bonus of Shares in Syndicate—No Stain on His Honor—Manifestations of Esteem in the Commons.**

[BY THE ASSOCIATED PRESS—P.M.]

LONDON, April 7.—[By Atlantic Cable.] William Hayes Fisher, M. P., Financial Secretary of the Treasury, announced his resignation in the House of Commons today as a result of his connection as a director with a financial syndicate and of his acceptance of a bonus of shares in the concern.

Mr. Fisher said the syndicate, whose affairs were now before the courts, had never issued any shares to the public. The whole difficulty arose from the vendor pledging shares to a banker, who sold them. Though he, Mr. Fisher, was not rich, he and Sir Joseph Lawrence, another member of this private syndicate, had arranged that every creditor and every shareholder should be paid in full. He had handed over his check for £25,000 for this purpose. While conscious of his own integrity, Mr. Fisher recognized that the stricture of Justice Buckley rendered him liable to attacks in his official capacity, and that he had therefore become a source of weakness to the government.

Mr. Fisher showed considerable emotion while explaining the causes of his resignation, and was sympathetically cheered from both sides of the House.

Premier Balfour expressed his sympathy, and paid a warm tribute to Mr. Fisher's personal character and official capacity.

The Liberal leader, Sir Henry Campbell-Bannerman, associated himself with Mr. Balfour's remarks.

**EXPORTS AND IMPORTS.**

ENGLAND'S MARCH STATEMENT.

[BY THE ASSOCIATED PRESS—A.M.]

LONDON, April 7.—[By Atlantic Cable.] The March statement of the Board of Trade shows increases of $30,092,500 in imports and $14,455,000 in exports.

The articles principally making up the increase in imports are grain and flour over $5,000,000; cotton, over $5,000,000, and wool nearly $5,000,000. The increase in exports includes manufactures of iron and steel about $2,500,000 and cotton $3,080,000.

**SOMETHING BIG DOING.**

**Mining Enterprises in Kingman District Booming—Floods in Little Rock Creek Damage Miners' Roads.**

Something big is being opened by the Enterprise Mining and Reduction Company, eighteen miles north of Kingman, in Arizona, says Maj. W. A. Mensch, who is president of the company.

"There is more solid and permanent development in progress in the vicinity of Kingman than ever before," said Mensch in this city yesterday. "This is especially true in the mining line. More has been accomplished in this industry in the past few months than there has been in years previous."

The Enterprise Company, which is operating in the Maynard district, is opening up a group consisting of twenty claims. The ore is a copper sulphide that runs remarkably rich, and the ore body already exposed is immense.

Mr. Mensch is general manager of the Union Pass Gold Mining Company, composed principally of Philadelphia capitalists. The property of this corporation is situated in the Gold Roads country, twelve miles north of the Gold Roads mine. The ore is free milling, and there are now many tons of it in sight. Thomas E. Ludlow of Philadelphia is now on his way from the East to examine the property. If favorable a large mill will be installed on the Colorado River, five miles from the mine.

RAINS AND SNOW.

Recent rains have done their worst in Little and Big Rock creeks, and both streams are now raging rivers. F. C. Fenner, who is general manager of the Big Horn mine on North Baldy Mountain reports that the road from Shoemaker ranch to the mine, a distance of twelve miles, has been almost totally destroyed, and that in Little Rock Creek nearly 75,000 inches of water are flowing. This is the high-water mark for sixteen years.

"Numerous landslides have made the trail impassable," said he yesterday, "and it is almost impossible to ford the streams. The warm rains following the heavy fall of snow on the mountains are responsible for much of the damage."

Work is in progress at the Big Horn mine.

STATION PUMP INSTALLED.

The station pump recently ordered for the old Lowell shaft at Bisbee is being put in place on the 100-foot level, and connections are now being made with the new boilers. This property is one of the best owned by the Copper Queen Company in the Bisbee camp.

LITTLE BONANZA MINE.

YIELDS GOLD IN CHUNKS.

[BY THE ASSOCIATED PRESS—P.M.]

SONORA, April 7.—The Little Bonanza pocket mine, an easterly extension of the famous Bonanza mine located in this city, is yielding a pocket, which is destined to make all the owners and lessees vastly rich.

The strike was made in the tunnel 900 feet from the surface on April 2, but it was kept secret among the interested parties until today. For the past five days the lessees have been chiseling out big chunks of quartz, chained together by coarse threads of gold. One piece of quartz contained a thousand dollars' worth of gold. The time consumed in extracting the gold and its fineness, which goes nearly $20 to the ounce, indicates that the strike will reach high up into the thousands.

SAN FRANCISCO MINING STOCKS.

[BY THE ASSOCIATED PRESS—P.M.]

SAN FRANCISCO, April 7.—The official closing quotations for mining stocks today were as follows:

| | | | |
|---|---|---|---|
| Alta | 6 | Justice | 12 |
| Andes | 15 | Mexican | 16 |
| Belcher | 31 | Occidental Con | 30 |
| Best & Belcher | 175 | Ophir | 150 |
| Bullion | 4 | Overman | 31 |
| Caledonia | 225 | Potosi | 12 |
| Challenge Con | 55 | Savage | 32 |
| Chollar | 27 | Sav Belcher | 19 |
| Confidence | 125 | Sierra Nevada | 94 |
| Con. Cal. Va. | 155 | Silver Hill | 30 |
| Crown Point | 28 | Union Con | 31 |
| Gould & Curry | 25 | Utah Con | 28 |
| Hale & Norcross | 55 | Yellow Jacket | 74 |

**STEEL TRUST'S EARNINGS.**

**For First Quarter of Calendar Year Net Income Twenty-four Million Six Hundred Fifty Thousand.**

[BY THE ASSOCIATED PRESS—P.M.]

NEW YORK, April 7.—According to a statement given out today by the board of directors, the net earnings of the United States Steel Corporation for the first quarter of the calendar year, March estimated, after deduction of outlays for repairs, renewals, maintenance of plant, inetrest on bonds and fixed charges, were $24,654,136. The net earnings for the first quarter last year were $26,279,599, showing a decrease for the first quarter this year of $1,623,463. After deducting amounts set aside for sinking funds, depreciation and reserve funds, there was a balance of net earnings for the quarter of $21,551,189. There was a further deduction for interest on the corporation bonds and sinking funds for the same bonds, leaving a balance of $16,991,189.

After paying dividends on the preferred and common stock, there was left undivided profits for the quarter of $2,983,425. The quarter's earnings show a decrease, and in a foot note the decrease as compared with the same period last year was attributed largely to the railroad congestion, which prevented prompt delivery.

Unfilled orders on the books for manufactured products April 1, were 5,410,719 tons. The preferred dividend is payable May 15, the common June 30.

**SMILES**

**Good Cheer and Good Food Go Together.**

Improper feeding is the source of most human ails. Sick people don't laugh much. It is the healthy and strong who see the sunny side of everything. Pure, scientific food will correct most ailments and bring laughter and good cheer in the place of sickness and gloom.

The wife of a physician of Dayton, O., says: "Before I had finished the first package of Grape-Nuts, which I got at the urgent request of a friend of mine several months ago, I was astonished to find I was less nervous over small matters and worried less over large ones, laughed more readily and was at all times more calm and contented than I had ever been in my life. I found also that the hollow places in my neck and shoulders were filling out and that astonished me as I had always been very thin, as women with starved nerves are apt to be.

"After a time I discontinued the use of Grape-Nuts for two months and found the old symptoms return at once. I went back to the use of the food again and feel well and strong. I can increase my weight at will from five to ten pounds a month by using more or less of the food. Before I was married I was for five years a trained nurse and I have never in all my experience seen anything to act as quickly and favorably as this scientific food." Name given by Postum Co., Battle Creek, Mich.

The result of years of experiment
GORHAM SILVER POLISH
Does not cake or fill up interstices
Cleans as well as polishes
All responsible jewelers keep it 25 cents a package

makes good things light
Presto
(better than flour)

Relieve Asthma, Bronchitis, Catarrh. Cure Coughs, Sore Throat, Hoarseness.
BROMO-BRONCHIAL REMEDIES
Nothing excels this simple remedy.

FITZGERALD'S
THE Simplex Piano Player
Is All But Human.
It provides the power to play the piano perfectly, gives the operator the means to apply every expression that a great pianist can apply to a composition, it makes the application so simple that a very novice in music, who likes music, can apply it.
May we not have the opportunity to make you familiar with the wonderful qualities of the Simplex, the most marvelous of all piano players?
Come and See it in Operation
Booklet Free.
113 SO. SPRING ST.

Are You Interested in
Fine Carpets
Handsome Draperies
Elegant Rugs
or any of these things so essential to the comfort and beauty of the home? If so, why not come and see what we have? You will find our stock the most complete, with a variety of styles and prices from which you can be suited.
California Carpet Co.
312-14 S. BROADWAY.
BILLINGTON CO. Proprietors

DeWITT'S WITCH HAZEL SALVE
THE ORIGINAL.
A Well Known Cure for Piles
Cures obstinate sores, chapped hands, eczema, skin diseases. Makes burns and scalds painless. We could not improve this salve if paid double the price. The best evidence that experience can produce or that money can buy.
Cures Piles Permanently
DeWitt's is the original and only genuine Witch Hazel Salve made. Look for the name DeWITT on every box. All others are counterfeit. PREPARED BY
E. C. DeWITT & CO., CHICAGO
FOR SALE AT DEAN'S DRUG STORE
Second and Spring Sts.

JOE POHEIM
THE TAILOR
Alteration Sale
Great Smash ...In Prices
SEE OUR WINDOWS
142 SOUTH SPRING STREET

LA YORK
$2.50 Hat
250 S. Broadway
Dickey's Creme de
Prevents Freckles, Sunburn and Tan
pio by mail 10c. E. H. HARRISON
Los Angeles, Cal.
LEMP'S EXTRA PALE
BOTTLED AT THE BREWERY
HAAS, BARUCH & CO., Wholesale

DU BOIS & DAVIDSON
513 SOUTH BROADWAY
WE GIVE CREDIT
Buy all you want. Pay as you please. Needn't limit your purchase to the amount of your ready cash. No use depriving yourself of home comforts when you can pay as you use—a little each week or each month, without notes or interest.
As to values—
Beat These If You Can 14-Piece Bedroom Outfit, Value $30, for $20
3-piece Bedroom suit, oak finish.
2 bedroom chairs.
1 rocker.
1 good mattress.
1 bed spring.

1 pair good feather pillows.
1 reversible hearth rug.
2 pairs of lace curtains.
1 20x20-inch golden oak center table.

Carpet Clean Up
Unmatchably low prices—that explains how this carpet department has grown to its present magnitude in six months.
And now to clear up certain odd lots the regular prices are halved.
30c Venetian Ingrain stair carpet, 1 yard width..... 15c
Remnant lengths of $1.00 Brussels carpet at..... 50c
40c Venetian Ingrain carpet, full yard width, at..... 25c
Solid Oak Sideboards $15
Slightly and substantial sideboards of solid oak, with large beveled plate mirror.
Oak Chairs $1
Strongly built chairs of oak with closely woven seats.

SPORTING RECORD.

# COLT CLAUDE WINS DERBY.

*California Derby Winner the Victor at Memphis.*

*Farmer Jim Finishes Ahead of Favorite Rightful.*

*Hudson and Stuart Thrown at Oakland—Sacramento Beats the Portland Team.*

[BY THE ASSOCIATED PRESS—P.M.]

MEMPHIS, April 7.—The Tennessee Derby, at one mile and an eighth, the richest stake of the Memphis Jockey Club, was won this afternoon by M. Daly's colt, Claude, the California Derby winner, in a canter by half a dozen lengths. Farmer Jim, an added starter, finished second, two lengths in front of the odds-on favorite, Rightful. Despite the weather conditions, a fashionable crowd witnessed the running of the Derby. Rain fell throughout the morning and left the track in a muddy condition.

The Derby was called at 4 o'clock, and Starter Tracy dispatched the starter. Tracy was somewhat delayed, and Farmer Jim was allowed to leave before the race. Rightful was held at the close odds of 1 to 2, while Claude was second choice at 3 to 1. Farmer Jim sold at 4 to 1, Morrison and Judge Himes entry, were the field at long odds. To a good start showed in front, closely followed by Judge Himes and Rightful, the latter the boy on Judge Himes close behind. Turning up the stretch, Judge Himes cut out a hot pace and held the lead until the stretch was reached, when Claude, responding to the whip, shot forward and won easily. Summary:

One mile and a half furlongs: Nearest Derby Breeder second, Insolence third; time 1:39½.

Six furlongs: Bummer II won, Auditor Lewis second, Operon third; time 1:13.

One mile: Thane won, Rankin second, Kinsella third; time 1:45.

One mile and an eighth, Tennessee Derby: Claude won, Farmer Jim second, Rightful third; time 1:58½.

Six furlongs: Censor won, If You Dare second, Bard of Avon third; time 1:15.

One mile: Pay the Fiddler won, Tristram second, Sambo third; time 1:43½.

THE MUCH OF CUTTER.

HUDSON COULD DO NOTHING.

[BY THE ASSOCIATED PRESS—P.M.]

SACRAMENTO, April 7.—The Portland team could do nothing with Cutter today, after he finished the first inning, and got his sore arm in working order, and he had no trouble winning the game, being accorded good support at all points. Butler pitched for Portland, but as he was hit with great regularity, although hard, he was replaced by Hudson. Hudson was also a failure in fool-Sacramento stickers.

SACRAMENTO.

| | A.B. | R. | B.H. | S.B. | P.O. | A. | E. |
|---|---|---|---|---|---|---|---|
| Hogan, lf | 5 | 2 | 2 | 1 | 2 | 0 | 0 |
| Nealon, 2b | 4 | 1 | 2 | 1 | 0 | 0 | 0 |
| Hildebrand, cf | 5 | 1 | 2 | 0 | 1 | 0 | 0 |
| Hogan, rf | 4 | 0 | 1 | 0 | 2 | 1 | 1 |
| Wolfe, 1b | 4 | 0 | 0 | 0 | 11 | 1 | 1 |
| Hildebrand, ss | 4 | 0 | 0 | 0 | 2 | 0 | 0 |
| Mohler, 3b | 4 | 0 | 1 | 0 | 3 | 2 | 0 |
| Shea, c | 3 | 1 | 1 | 1 | 3 | 0 | 0 |
| Cutter, p | 4 | 0 | 0 | 0 | 1 | 5 | 0 |
| Total | 36 | 7 | 13 | 4 | 27 | 11 | 3 |

PORTLAND.

| | A.B. | R. | B.H. | S.B. | P.O. | A. | E. |
|---|---|---|---|---|---|---|---|
| Hudson, lf | 3 | 1 | 1 | 0 | 4 | 0 | 1 |
| Hall, 2b | 4 | 0 | 0 | 0 | 2 | 4 | 0 |
| Stuart, cf | 4 | 0 | 1 | 0 | 1 | 0 | 0 |
| Mahoney, rf | 4 | 1 | 1 | 0 | 2 | 0 | 0 |
| Hogan, 1b | 4 | 0 | 2 | 0 | 9 | 0 | 0 |
| Hildebrand, ss | 4 | 0 | 0 | 0 | 2 | 2 | 0 |
| Mohler, 3b | 4 | 0 | 0 | 0 | 1 | 1 | 0 |
| Shea, c | 3 | 0 | 0 | 0 | 7 | 1 | 0 |
| Butler, p | 3 | 0 | 0 | 0 | 0 | 2 | 1 |
| Cutter, p | 1 | 0 | 0 | 0 | 0 | 3 | 0 |
| Total | 32 | 2 | 5 | 1 | 27 | 7 | 2 |

SCORE BY INNINGS.

| | 1 | 2 | 3 | 4 | 5 | 6 | 7 | 8 | 9 | |
|---|---|---|---|---|---|---|---|---|---|---|
| Sacramento | 0 | 0 | 0 | 4 | 0 | 0 | 0 | 2 | — | 7 |
| Portland | 1 | 1 | 2 | 1 | 1 | 2 | 5 | — | 13 | |
| Sacramento | 0 | 0 | 0 | 0 | 0 | 0 | 0 | 2 | — | 2 |
| Portland | 3 | 0 | 1 | 0 | 0 | 0 | 0 | 1 | — | 5 |

SUMMARY.

Two-base hits—Hogan, 4; off Kostal, 8.

Three-base hits—Hogan, Hazan, Eagan.

Stolen bases—Sacramento, 1; Portland, 2.

Sacrifice hits—Off Cutter, 2; off Butler, 1.

Double plays—Sacramento, 2; Portland, 4.

Struck out—By Cutter, 4; by Butler, 1; by Hudson, 1.

Passed balls—Shea to Townsend.

Wild pitches—Cutter, Hall.

Time—2h. 45m.

UMPIRE PITCHING SUPERB.

BOTH CUTS OUT SEATTLE.

[BY THE ASSOCIATED PRESS—P.M.]

SAN FRANCISCO, April 7.—The support of Iberg for the local team today was responsible for the shut-out of the Seattle Club. He had perfect support, and the visitors failed to be outclassed from the start. Thane was injured in the first inning, trying to a base, and may be out for a few weeks. The score:

SAN FRANCISCO.

| | A.B. | R. | B.H. | S.B. | P.O. | A. | E. |
|---|---|---|---|---|---|---|---|
| Dillon, lf | 3 | 1 | 0 | 0 | 2 | 5 | 0 |
| Thane, 2b | 1 | 0 | 1 | 0 | 0 | 0 | 0 |
| Hildebrand, cf | 3 | 1 | 2 | 1 | 1 | 0 | 0 |
| Eagan, rf | 3 | 2 | 2 | 2 | 2 | 0 | 0 |
| Hogan, 1b | 4 | 0 | 1 | 1 | 2 | 2 | 0 |
| Hazan, ss | 3 | 1 | 0 | 0 | 12 | 0 | 0 |
| Mohler, 3b | 3 | 0 | 0 | 0 | 2 | 4 | 0 |
| Shea, c | 2 | 0 | 0 | 1 | 1 | 1 | 0 |
| Iberg, p | 3 | 0 | 0 | 0 | 2 | 0 | 0 |
| Total | 30 | 5 | 6 | 5 | 27 | 14 | 0 |

SEATTLE.

| | A.B. | R. | B.H. | S.B. | P.O. | A. | E. |
|---|---|---|---|---|---|---|---|
| Kostal, lf | 3 | 0 | 0 | 0 | 2 | 2 | 0 |
| Kane, 2b | 3 | 0 | 1 | 0 | 2 | 0 | 0 |
| Kelly, cf | 3 | 0 | 0 | 0 | 1 | 0 | 0 |
| Kane, rf | 3 | 0 | 0 | 0 | 2 | 0 | 0 |
| Kane, 1b | 4 | 0 | 1 | 0 | 1 | 1 | 0 |
| Kane, ss | 3 | 0 | 0 | 0 | 2 | 3 | 0 |
| Kane, 3b | 3 | 0 | 0 | 0 | 1 | 2 | 0 |
| Kane, c | 3 | 0 | 1 | 0 | 0 | 2 | 1 |
| Kane, p | 3 | 0 | 0 | 0 | 1 | 3 | 0 |
| Total | 31 | 0 | 3 | 0 | 24 | 13 | 1 |

SCORE BY INNINGS.

| | 1 | 2 | 3 | 4 | 5 | 6 | 7 | 8 | 9 | |
|---|---|---|---|---|---|---|---|---|---|---|
| San Francisco | 2 | 0 | 2 | 1 | 0 | 0 | 0 | 0 | — | 5 |
| Seattle | 0 | 0 | 0 | 0 | 0 | 0 | 0 | 0 | — | 0 |

SUMMARY.

Two-base hits—Irwin, Hemphill, O'Hara.

Three-base hits—Hannivan, Meany, Burns.

Stolen bases—San Francisco, 1.

Sacrifice hits—Off Iberg, 3; off Kostal, 1.

Double plays—San Francisco, 4; Seattle, 2.

Struck out—By Iberg, 3; by Schock, 1.

Wild pitch—Kane.

Passed balls—Schock.

Time—1h. 45m.

FIRST DUE TO BONNER.

HALL AND STEWART THROWN OUT.

[BY THE ASSOCIATED PRESS—P.M.]

SAN FRANCISCO, April 7.—The baseball game at Oakland today was won by an accident that for a time, however, would prove serious. The game was crowded soon after the game was called, and Samar, directly behind the plate, went to the ground. L. Hanlon, who was badly shaken up and sustained a sprain of an arm, as well as several contusions. Stuart was soon revived. Bonner, who rode Quaker Girl, the winner, was held responsible for the accident, and the judges fined him $100 for rough riding. Bonner was in great form, riding four winners. Results:

Six and a half furlongs, selling: Frank Pearce, 104 (Bell,) 12 to 1, won; Carilee, 102 (J. T. Sheehan,) 50 to 1, second; Dollie Wiethoff, 99 (Chandler,) 2 to 1, third; time 1:22⅘. Yellowstone, Windward, Bernota, Lou Clieveden, Skip Me, Fairbury, The Phoenician and Maraschino also ran.

Four furlongs, purse: Quaker Girl, 106 (Bonner,) 11 to 5, won; Strife, 112 (Kelly,) 20 to 1, second; Libbie Candid, 112 (J. Sheehan,) 7 to 2, third; time 0:49. Juana, Facts, Forest Fire, Boca, El Principe also ran. Huapala and Samar fell and Metlakatla pulled up.

Futurity course, purse: El Chihuahua, 106 (Bonner,) 3 to 5, won; G. W. Trahern, 102 (Buxton,) 20 to 1, second; Dora I., 101 (Watson,) 12 to 2, third; time 1:12⅕. Queen of Dixiana, Lady Rice, Albert Enright, Cigarette, Ragnarok II, Almsgiver, Angie, Tonopah, Jim Roberts, J. Doherty, Temper and Homerus also ran.

Six furlongs, handicap: Organdie, 103 (Bonner,) even, won; Money Muss, 105 (I. Howell,) 6 to 1, second; Princess Titania, 108 (Gray,) 6 to 1, third; time 1:14. Mocorito, Hainault and Peter J. also ran.

Mile and fifty yards, selling: Montana Peeress, 90 (Connell,) 13 to 2, won; David S., 102 (Powell,) 5 to 1, second; Matin Bell, 95 (Watson,) 16 to 1, third; time 1:45¼. Filibuster, El Fonse, July Gyp, Kickumbob, Donator, Lena and Grand Sachem also ran.

Six and a half furlongs, selling: Marineuse, 109 (Bonner,) 5 to 2, won; Velma Clark, 110 (I. Powell,) 8 to 5, second; Aunt Polly, 104 (Bell,) 10 to 1, third; time 1:22. Berendos, The Miller, Bogus Bill and Loyal S. also ran.

### LIKE BURNISHED GOLD.

NEW CUP DEFENDER.

[BY DIRECT WIRE TO THE TIMES.]

BRISTOL (R. I.) April 7.—[Exclusive Dispatch.] Only two plates remained unplaced on the top sides of the latest Herreshoff cup champion when steel workers in the south construction shop finished their labors for the day. These have been already bent, "trued" and prepared for riveting, and can be firmly secured within half an hour.

Nearly all of the yacht is polished, presenting the appearance of burnished gold. Even the keel plating, which is of Tobin bronze, has taken on a likeness to California gold under the vigorous manipulation of sandpaper by the Reliance's crew. Before being put overboard, Saturday evening, at 5:30 o'clock the underwater body of the syndicate's flyer will be covered with an oleaginous substance, the composition of which is known only to Nat Herreshoff. This will prevent corrosion, and it is also believed by shrewd old yachtsmen hereabouts will help the defender to slip through the water.

The rigging of the steel mast will be completed by the middle of next week, and it will be stepped at north wharf, being raised and lowered into position by a large derrick at the western end of the wharf instead of by the derrick steamer which has done work for previous cup defenders, aided by a large scow, the primitive means.

### LEASE OF TANFORAN.

FOR HARNESS RACE MEETS.

[BY THE ASSOCIATED PRESS—P.M.]

SAN FRANCISCO, April 7.—[Exclusive Dispatch.] Adolph Spreckels yesterday leased Tanforan race track from the California Jockey Club. He stated that the San Mateo racing establishment would in future be devoted to harness-horse contests. Training stables will be established upon it, and the place will be run in much the same fashion as was the old Bay District in days when Orrin Hickok, William Dustin, Budd Doble, John Splann, Charles Marvin, and other noted racing pilots prepared their stables on it for local and eastern sport.

For a long time interest in trotting horses has been permitted to lag here, mainly for the reason that there has been no good track near the city on which the best-bred stock could be brought together in contests of speed. With a track only twelve miles from the city, it is expected that interest will be revived and that within a very short time matinée races will be one of the main attractions. There are at present at Pleasanton in training over two hundred horses, the majority of which, it is believed, will be removed to Tanforan and prepared for the regular State circuit.

### Bennings Races.

WASHINGTON, April 7.—Seven furlongs, selling.: Ben Howard won, Alado second, Nuptial third; time 1:31 2-5.

Four furlongs: Peter Paul won, Petunia second, Spring third; time 0:51.

Maiden, hurdle, mile and a half over six hurdles: Gibson Light won, Ben Battle second, Willard J. third; time 2:50 3-5.

Six furlongs: Gloriosa won, Mrs. Frank Foster second, Sir Christopher third; time 1:16.

Five furlongs: Shine won, Merriment second, Midnight Chimes third; time 1:04.

Mile and fifty yards, selling: Knight of the Garter won, Benckart second, H. L. Coleman third; time 1:49.

### Bright Ran Second.

PARIS, April 7.—W. K. Vanderbilt's Bright ran second in the race for the Prix de Lutin, and his Constanzia was seventh in the contest for the Prix Juticien, at the Maisons Lafeyette meeting today.

### Shamrocks' Race Postponed.

WEYMOUTH (England) April 7.—The two Shamrocks were made ready today for their first racing trial but the wind was blowing so hard that the skippers decided not to risk the yachts' gear and to await a moderation of the weather.

### DEATH FOLLOWED DIVORCE.

FAYETTE (Mo.) April 7.—James Leach was shot and killed on the public square here at noon today by Norman Smallwood, his father-in-law. The men exchanged a dozen shots. Leach was struck five times, fell, got up and ran half a square, waving his pistol, when he fell again, dying in a few minutes. Leach had just secured a divorce from his wife and was leaving the Courthouse when he met Smallwood, and the shooting began. The streets were crowded, and there was great excitement. Smallwood, who was unhurt, was arrested. Both men were farmers.

## OBITUARY.

### John R. Wilson.

CHICAGO, April 7.—John R. Wilson, former publisher of the Chicago Journal, died at Lake Geneva, Wis., early today of typhoid fever.

### Dr. Sheldon Stringer.

BROOKSVILLE (Fla.,) April 7.—Dr. Sheldon Stringer, one of the most widely-known physicians in Florida, is dead at his home in this place.

THE BALKANS.

# COUP D'ETAT IN SERVIA.

*King's Radical Method of Curbing Radicals.*

*Suspends the Constitution Long Enough to Repeal Laws.*

*Having Fixed Matters to Suit Himself He Starts Law-making Machine Again.*

[BY THE ASSOCIATED PRESS—A.M.]

PARIS, April 7.—[By Atlantic Cable.] The Dreyfus affair was brought up in the Chamber of Deputies by M. Jaures, Socialist, during a discussion of the validation of the election of M. Syveton, Nationalist Republican. Jaures asserted that M. Syveton had attacked the Republican group on the ground that they were the agents of foreigners, but the speaker proposed to show that the real friends of the foreigners were those who, during four years, "established their case through a falsified signature of a foreign Emperor."

This alluded to the letter of the German Emperor which is said to have been introduced into some of the private papers in the Dreyfus case. M. Jaures, continuing, made an extended review of the affair, and severely criticised the methods which led up to the conviction of Dreyfus, M. Jaures read a letter dated August 31, 1898, written by Gen. Pellieux to the Minister of War, and asking to be placed on the retired list owing to the Dreyfus case. In this letter, as read by M. Jaures, Gen. Pellieux said: "Can you any longer have confidence either in your subordinates or in chiefs who have made me their dupe, and made me work with forged documents?"

This was an allusion to the forgery of Col. Henry, and M. Jaures went on to assert that the letter had been hidden from the country, and had been communicated neither to the Court of Cassation nor the court-martial, which tried Dreyfus at Rennes.

M. Brisson, rising from his seat, declared that he, at the date of the letter, was Premier, and the government had no knowledge of the letter. He accused M. Cavaignac, who was Minister of War at the time, of not notifying the government of its existence. M. Cavaignac retorted that the substance of the letter was published at the time in the shape of an interview, and he accused M. Brisson of acting a comedy. M. Brisson, who was laboring under great emotion, replied: "You may be thankful that the amnesty law (in connection with the Dreyfus affair) was passed, otherwise you would be tried and convicted."

This utterance brought forth wild cheering from the members of the left who then turned toward M. Cavaignac and hooted him, calling him "traitor."

The president of the Chamber tried vainly for a long time to restore silence, and when he ultimately succeeded M. Cavaignac spoke and denied that he had ever sought to conceal anything and said the letter did not form any part of any dossier in connection with the Dreyfus case. Gen. Pellieux, he affirmed, afterward regretted having written it. This declaration aroused a fresh storm of hissing.

M. Jaures, who had remained in the speakers' tribune throughout the foregoing scene asked for a postponement of the debate. The Chamber voted the postponement and adjourned.

In the afternoon M. Jaures renewed the debate, closing with a demand that the government conduct an administrative investigation into the letter sent by Gen. Pellieux to M. Cavaignac.

The Socialist leader received a prolonged ovation as he resumed his seat, members of the Right party shouting to him, "Go to Berlin."

Minister of War Andre followed. He declared the government proposed to seek the truth, and confirmed the facts in connection with the Pellieux letter as stated by M. Jaures. Gen. Andre, amid great applause, closed his remarks with an acceptance of the proposition to institute an administrative inquiry, which he added would be conducted with the assistance of certain judges.

Former War Minister Cavaignac then demanded that he be heard, and proceeded to speak amid uproar and confusion.

### TO CURB THE RADICALS.

[BY THE ASSOCIATED PRESS—P.M.]

VIENNA, April 7.—King Alexander's political juggling with the Servian constitution is regarded as a dangerous experiment, but does not occasion any great surprise here, as the King's desire to curb the power of the Radicals has long been manifest. The manner in which the coup d'etat was effected partakes of the nature of the comedy. During the few minutes that the constitution was suspended King Alexander was an absolute monarch. These moments sufficed him to dissolve the Skupshtina, and abolish half a dozen laws, which, he said, undermined the authority of the crown. The obnoxious laws relate chiefly to the suffrage, and will be replaced by measures calculated to render the election of the Radicals extremely difficult. The press law of 1901, gives place to the more stringent measure enacted in 1882.

King Alexander by his coup d'etat removed the whole of the nineteen Radical Senators whom he himself nominated as a reward for their consent to his marrying Queen Draga, and replaced them by Liberals, Progressionists and Neutrals. The Senate now contains no Radicals. The government is conservative and military. The King has effectually muzzled the opposition by placing his own nominee in all possible offices, including the judiciary and the municipal administration. He is virtually an absolute ruler.

### MRS. PORTER'S DEATH.

CAUSES GENERAL GRIEF.

[BY THE ASSOCIATED PRESS—A.M.]

PARIS, April 7.—[By Atlantic Cable.] Many letters and cablegrams of condolence on the sudden death of Mrs. Porter, wife of Ambassador Porter, have been received at the United States Embassy. Representatives of the French government took an early occasion to express their grief. Foreign Minister Delcasse wrote a personal letter to Gen. Porter.

Throughout the morning members of the Diplomatic Corps, and of the American colony called to inscribe their names on the embassy register. Among the callers were the British Ambassador Sir Edmond Monson; M. H. Deselves, prefect of the Seine, the Duke and Duchess of Bassano, and representatives of practically all the embassies and legations.

The German Ambassador, Prince Von Radoly, saw Gen. Porter personally, and expressed the profound regrets of himself and the Princess, who had been much attached to Mrs. Porter.

The funeral will occur Thursday morning in the American Church. Dr. Thurber will officiate. The body will then be placed in a vault, pending the final plans for its disposition.


SEE TOMORROW'S

New and Natty Not $5.00 But Three

What a lot of big words it takes to sell some hats.

Not Silverwood hats. That new style the other fellow says is coming, is here now.

So is the new style that no other fellow ever will have.

Say "hat" to a man and you both think of Silverwood's. Not $5, $4, or $3.50, but always $3.00.

Easter shirts, neckwear, gloves, Easter everything is here in abundance.

F. B. Silverwood,

111 SOUTH SPRING STREET
Los Angeles, Cal.



*Confidence*

*Is the effect we continually aim to implant in the minds of our patrons.*

*No one knows better than we do, that in this business, of all businesses, confidence is the most essential thing to continued success.*

*We realize that only the most honest and open dealings will produce it, and so we treat our patrons with CONFIDENCE as the objective point always in mind.*

S. Nordlinger,

109 South Spring Street.


# CONTEST FOR FAIR MILLIONS IS ON.

LUCIEN MASS SWEARS THAT HE SAW THE ACCIDENT.

Declares that Fair Was Dead and Mrs. Fair Breathing When He Reached Them—He Refuses to Testify Regarding His Subsequent Movements.

[BY THE ASSOCIATED PRESS—P.M.]

NEW YORK, April 7.—Evidence was given today by a witness who says he saw the automobile accident near Paris last August, which resulted in the death of Mr. and Mrs. Charles Fair, before a referee in a suit instituted by Mrs. Fair's mother, Anna Nelson, and other relatives, to recover from Mrs. Theresa Alice Oelrichs and Mrs. Virginia Vanderbilt, sisters of Mr. Fair, a large portion of the Fair estate.

It is contended that Mrs. Fair lived after her husband. The suit is expected to determine also whether an agreement to settle the estate by the payment of $250,000 shall be canceled.

Lucien Mass of Paris testified that he witnessed the accident, and that when he reached the scene Mr. Fair was "absolutely lifeless," but Mrs. Fair was breathing. He noticed a nervous contraction of her face and hands.

Describing Mrs. Fair's condition, when he first saw her after the accident, Mass, on cross-examination, said that her glasses were broken and embedded in her face, that her face was bleeding, and one eye was hurt.

When asked why he had left the scene of the accident before anyone else appeared, he replied: "Because I did not wish to compromise myself. I wished to give succor, but found I could not. My course could have been traced."

When questioned as to some of his subsequent movements, Mass refused to answer, on the ground that it would tend to degrade him.

As the automobile was passing he heard cries from a chateau, and as he left the scene saw persons coming from it.

Asked as to why he had been willing to come to America to testify, he replied: "I thought the stories told were in a lying way, and I wished to clear the two families. I thought they had terrorized a lady, and made her accept a portion of a fortune, and the voyage here was rather pleasant."

The hearing was adjourned until tomorrow morning.

Among those present at the hearing were William B. Smith of New Durham, N. J., a brother of Mrs. Charles L. Fair; Brigham Nelson, a half-brother, and John Bunnell, a nephew.

### TACKLED WRONG MAN.

Representative of Baking Powder Combine in Jail for Trying to Bribe Lieut. Gov. Lee.

[BY THE ASSOCIATED PRESS—P.M.]

JEFFERSON CITY (Mo.) April 7.—Daniel J. Kelly was arrested in New York today. Representing a baking powder combination, he endeavored to prevent the passage of a bill repealing the law prohibiting the use of alum in the manufacture of baking powder, and during the session of the Legislature just ended registered at a hotel here under the name of "Brown."

His arrest in New York today was on information of Atty.-Gen. Crow on a check for $1000 given to that official by Lieut.-Gov. Lee, with the information that it was tendered Lee to use his influence in the Senate to defeat the bill. Lieut.-Gov. Lee stated to Atty.-Gen. Crow that he refused a cash proposition made in person by Kelly, and that Kelly returned to New York and mailed to him a check for $1000.

Thereupon Atty.-Gen. Crow today wired the Chief of Police in New York to arrest Kelly, which was done.

### MILLS OUT ON BAIL.

NEW YORK April 7.—Lawyer George Edward Mills, who was arrested on the charge of attempting to bribe Assistant District Attorney Garvin in connection with the Dr. Richard C. Flower case, was released today on $5000 bail.


The Store that Dictates Prices and Keeps Growing.

The Broadway Department Store

Broadway, Cor. Fourth, Los Angeles. Arthur Letts, Proprietor.

Telephone Main 337

## Three Special Dress Goods Values.

Cream Bedford cord 46 inches wide; firm weave that will wash well: a very popular fabric for women's waists and full costumes; grade that usually sells at 75c; today per yard ..... 49c

Canvas cloth; cream color; 48 inches wide; firm and elastic; suitable for full suits or separate skirts; will wash well; 98c value; today per yard ..... 69c

Black taller suitings; broadcloths, Venetians, cheviots, and Panamas; pure wool; deep, rich black; 50 to 54 inches wide; worth $1.25; today, per yard ..... 98c

## 50c Haircloth 39c.

French or American haircloth; 27 inches wide; a grade that is not affected by moisture and will retain its shape; either gray or black; quality that usually sells for 50c; today, per yd., 39c.

## 39-inch Percaline 25c.

Beetle percaline, a complete range of new spring colors; full 39 inches wide; light weight, lustrous and strong; grade that usually sells at 39c; today, per yd., 25c.

## Rich Silk Grenadines

All silk grenadine; 44 inches wide in a large variety of popular designs; excellent quality; sells regularly at $1.00; today per yard ..... 85c

Silk grenadine, plain and satin stripe, lustrous black; 45 inches wide; will retain its luster under all conditions; good value at $1.50; today per yard ..... $1.25

Silk grenadine, 45 inches wide; shower dot effects; designed to be used over a colored lining; giving a changeable sheen; quality well worth $1.85; today per yard ..... $1.48

**Butterscotch Kisses 15c.**

Our candy offering today consists of fresh butterscotch kisses; the sort that is sold in most candy stores at 25c; at per lb, 15c.

**BRO-MAN-GEL-ON** The Pure Dessert Jelly.

This noted preparation is undoubtedly the purest dessert jelly on the market. We are serving it free in our demonstration booth in the center of the store. Flavors are raspberry, strawberry, orange, lemon and cherry. Be sure to try it.

50-Piece Set $5.40

Dinner sets of best American semi-porcelaine; handsomely decorated in pink floral designs, with gold traced handles; this is what is commonly termed a cottage set, and will accommodate six people; a positive bargain at $7.00; sale price, per set, $5.40.

100-Piece Dinner Set

$12.98

100-piece dinner sets made from best quality American semi-porcelain; decorated in dainty blue forget-me-nots; every piece is richly traced with gold; the set is complete and will seat twelve people; a bargain at $16.00; sale price, per set, $12.98.

## Other Basement Bargains

8-inch dinner plates; from best grade of Johnson's English semi-porcelain with water green decorations; cheap at 75c; sale price, each ..... 50c

Large size bread or cake plates; made from Johnson's English semi-porcelain water green decorations; cheap at 25c; sale price, each ..... 12c

Good strong floor brooms; made from live eastern broom corn; the sort that usually sell at 25c; today only, each ..... 14c



Good work is always cheap; poor work never pays. Bring your Watch for repairs to

J. Abramson Jeweler and Silversmith 113 South Spring Street.



B. B. Henshey

Garments that are a little different, a little newer, and a little more convenient in price than you will find elsewhere.

Cor. Third and Broadway.



Our Business is

To make folks comfortable; our Morris Chairs will do it. See our Silk Floss and hair mattresses.

J. T. Martin

Wheel chairs sold or rented



Only Clothing

When in need of a new suit, save time and bother by coming first to exclusive clothiers.

JAMES SMITH & CO.,

137 South Spring Street.



A MAN can't work right with a Lame Back—

Takes all the life out of him.

Doan's Kidney Pills make lame backs strong.

At any Drug Store—50 cents.



A Wholesome Tonic

Horsford's Acid Phosphate

It will revive your strength, induce natural sleep, improve appetite, and restore nerve power. It strengthens the entire system, curing the causes of Headache, Indigestion and Debility.

Pamphlet with full information free.

Rumford Chemical Works, Providence, R. I.



REGAL

A. S. VANDERCRIFT, Mgr., 223 W. 3d St. Catalogue Free.



"THE RUG HOUSE."

# A Car of Dining Tables

Just Arrived, Newest and Best Styles—75 Different Patterns

To demonstrate that we offer greatest cash values and to make shopping interesting, we have priced them exceptionally low for the occasion. If you need a dining table buy now and save money.

NOTE THESE EXTRA SPECIALS

Dining Table in golden oak finish, substantially made and sold regularly at $12.00; Special ..... ONLY $8.00. Choice of three styles.

Dining Table in quartered oak, golden or weathered finish, round or square top, sold regularly at $14.50; special..... ONLY $10.00. Choice of three styles.

Dining Table in quarter-sawed oak, hand polished in golden or weathered finish; made in the best manner, round or square tops; sold regularly at $20.00; special..... ONLY $15.00. Choice of five styles.

All of our pedestal tables have the Tyden lock which prevents pulling apart when table is moved. A pedestal table without the Tyden lock is a failure.

SPECIAL SALE OF SIDEBOARDS FOR THREE DAYS

For the balance of this week we offer our entire line of sideboards at a decided reduction—40 different styles, in the best makes.

Shirey, McConney and Fries.

Rugs, Carpets and Furniture,
538-540 South Spring Street.

All goods marked in plain figures

We are showing newest in rugs

THE TIMES-MIRROR COMPANY.

H. G. OTIS....President and General Manager.
HARRY CHANDLER.....Vice-President and Assistant General Manager.
MARIAN OTIS-CHANDLER....Secretary. ALBERT McFARLAND.....Treasurer.
PUBLISHERS OF

The Los Angeles Times

Daily, Weekly, Sunday, and Weekly Magazine. Vol. 42, No. 127. Founded Dec. 4, 1881. Twenty-second Year.

EVERY MORNING IN THE YEAR.

NEWS SERVICE:—Full reports of the new Associated Press, covering the globe; from 12,000 to 25,000 words transmitted daily over more than 70,000 miles of leased wires.

TERMS:—Daily and Sunday, including Magazine Section, 75 cents a month, or $9.00 a year; Daily without Sunday, $7.50 a year; Sunday, $2.50; Magazine only, $2.50; Weekly, $1.50.

SWORN CIRCULATION:—Daily net average for 1894, 18,091; for 1897, 19,258; for 1898, 20,121; for 1899, 25,781; for 1900, 26,762; for 1901, 28,775; for year ended September 30, 1902, 30,896; NET SUNDAY AVERAGE, 45,360.

TELEPHONES—Counting Room, Subscription Department, Editorial Rooms, City Editor and local news room, Press 2.

AGENTS—Eastern Agents, Williams & Lawrence, Nos. 21-22 Tribune Building, New York; 87 Washington street, Chicago; Washington Bureau, 41 Post Building, where the latest copies of The Times may be consulted.

Offices: Times Building, First and Broadway.

Entered at the Los Angeles Postoffice for transmission as mail matter of the second class.

## BUSINESS.

The local clearings yesterday amounted to $875,683.44 as compared with $851,383.17 for the corresponding period of last year.

Weakness in the New York stock market followed disappointment at the failure of the outside public to take interest in supposed favorable developments. Call money was not higher than six per cent. at any time and fell lower than that on enlarged offerings by banks.

### COMBINE VERSUS COMBINE.

One of the "leaders" of the American Federation of Labor (by name Buchanan,) who was sent to Chicago to direct the strike of iron workers against the United States Steel Corporation, in a speech before the Chicago Federation of Labor, predicted a "general labor war throughout the country"—and this same Buchanan evidently intends that his prediction shall come true if he and the other "leaders" associated with him can possibly bring about a result so dire and disastrous, which is by no means certain.

"I hope and expect," Buchanan is quoted in a Chicago dispatch as saying, "that the labor organizations of the country will soon concentrate an open war against the rapidly-growing combinations of capital. The American Bridge Company is trying to break up our national union. From press reports, builders of iron and steel work have formed an organization to rectify certain evils. What these evils are I do not know, unless they consist of demands for higher pay and better working conditions." Further on Buchanan declared that "the struggle we are waging against the bridge company is likely to spread. It is possible we will call out all our men on construction work, and if we are forced to do so then we will tie up the industry and force an enormous number of men out of work."

A very alluring prospect, indeed.

This is a clear case of one combine, or trust, pitted against another. The labor combine, or trust, is trying to destroy the steel combine, or trust, and the steel combine, or trust, is trying (according to Buchanan) to destroy the labor combine, or trust. It would probably be a good thing for the country at large, for the true cause of labor, and for the best interests of capital, if both of these would-be monopolies should succeed in their alleged purpose of destroying each other. Perhaps the field of both capital and labor would then be open to honest, free and fair competition and exploitation.

The labor agitators and "leaders" who inveigh so loudly and so persistently against the combinations of capital, conveniently forget or ignore the fact that the combinations which they represent are organized for essentially the same objects and purposes, in their field, as are the pernicious organizations of capital in their field. Both kinds of organizations are in effect combinations against the public, and to promote the special interests of those inside the combination, at the expense of those outside the combination.

The secret proscriptive societies which comprise the labor combine, or trust, can never with truth or justice set up the claim to represent labor in any true sense until they open their ranks to all labor and to all laborers, of whatsoever kind or description—which time will never come. At present these organizations do not look after the interests of labor in the abstract, nor the interests of labor in the concrete. They look after the interests of their own members exclusively, and with Artemus Ward-like patriotism are willing, and even anxious, to sacrifice all other interests to serve their own. Their claim to represent labor, in any true sense of the word, is bombast and humbug. They represent themselves only, and the one thing which they seek to attain is a "cinch" which will give them a monopoly of the labor market, so that they can secure for their members all the best jobs to be had, at the highest wages they can obtain. The more nearly they attain to this selfish object, the more nearly is the chief object of their existence attained, and all workmen who are not within the pale of their organizations can go to perdition for all they care, so long as they get the lion's share of all the wages that are paid.

Representatives of the labor combine, or trust, have so long put forward the idea that the combines of capital are a public evil, to be opposed, and that the combines of "union" laborers are a public benefit, to be encouraged and promoted, that they have impressed some people with the idea that this false claim is true. As a matter of fact, the labor trust is as much an evil, in its field, as is the capitalistic trust in its peculiar province. The aims and the claims of both are built upon selfishness and greed. Both, in a large measure, are opposed to the public good, though neither is entirely evil. People are beginning to understand these truths, and will come to understand them more and more, as the true character of these combinations is more and more clearly revealed.

### MARRIAGES IN PRISON.

A San Francisco dispatch tells of the marriage, at the county jail in that city, of Ernest M. Chadwick, notoriously known in criminal circles as "Sir Harry Westwood Cooper," to Mrs. Theresa May von Valden. The latter is said to be "a religious enthusiast, who fell in love with Chadwick while visiting the jail."

The circumstances of this marriage bring prominently forward the question as to whether it would not be wise for the Legislature to enact a law prohibiting marriages in prison under practically all conditions. Such an occurrence as that above noted is in the last degree disgusting. It is worse. It is a wrong against society, to say nothing about its being a flagrant violation of the laws of the State, so far as the male participant in the affair is concerned, for it is stated in the dispatch reciting the event that he has several times been "married" before. "Cooper is a criminal of international fame" (notoriety,) adds the dispatch. "He has usually posed as an English nobleman, and a number of times married young women without being divorced from other wives. He has served time in a number of jails for forgery and bigamy. His latest escapade was to represent himself as a physician at Vallejo Junction, and in that guise he married and left the country with a popular young woman whose parents resided there. He was overhauled at Ogden, brought back to San Francisco, and punished for forging the name of the mother of the girl."

A nice sort of individual to be "married" again, and while in the custody of the law at that!

It is not stated whether a minister of the gospel or a magistrate performed the ceremony, but neither should have done so. The woman in the case procured a marriage license, it appears, by making a fraudulent affidavit, as was afterward discovered. But the mere fact of her having obtained a license did not make it obligatory upon anybody to perform a marriage ceremony in the case. And the mere fact that the man was in prison, and that his criminal record was known to be notoriously bad, should have acted as a bar to such a mockery of the sacred rites of marriage as was enacted when the ceremony was performed which purported to unite this mushy female to this hardened criminal.

Out of crime come most of the unhappiness and wrong in this unhappy world. And out of such marriages as the one recorded above come most of the crimes which make the world unhappy. It is a well-known fact that criminal tendencies and impulses are inherited. Long lines of criminals have been traced to a single marriage of criminal parents. Yet these degenerates and moral perverts are allowed to go on propagating their species and peopling the world with criminals, to prey upon those who are industrious, virtuous and law-abiding. At some period in the world's history, more or less remote in the future, all this will be changed, and confirmed criminals will be deprived by the State of the ability to perpetuate their kind. In no other way, probably, will it be possible to eliminate crime from the world.

But this is in the future. Public sentiment is not sufficiently advanced at the present time, perhaps, to sanction the employment of judicious surgery as a means of preventing the propagation of criminals. But it is certainly so far advanced as to look with disfavor upon the marriage of criminals within the walls of the prisons in which they are confined for violating the laws of the land. We have had too much of this sort of idiocy, and it is high time to put a stop to it.

---

Nature is joining hands with the several Fiesta committees to make our merry Maytime carnival the greatest success yet attained in that line in any part of our great and glorious country. It is especially to be noted that the floral feature this year promises something stupendous in the way of lavish and opulent magnificence. The copious and timely rains have insured a splendid growth of flowers, and hence there is reasonable certainty that when the President arrives and the band begins to play there will be seen parading through the streets of this metropolis a spectacle that it would be difficult to duplicate in any other land on earth. We would warn those tourists who are contemplating departure before the date set for the Fiesta that they will forever regret not staying over to see the show, when they read the accounts thereof the morning after.

---

The Atlanta Constitution sees no cause for alarm on the score of unrestricted immigration. Fortunately for the country the remainder of the American people are not so cheerfully optimistic as is the blithesome journal though whose columns runs the songs of Frank Stanton about good old times in Georgia. To the average good citizen of this republic the coming of the ignorant and vicious hordes from Europe is far more threatening than would be an army with banners. One may see the waving banners and hear the bugles play, but the anarchist and other criminal elements which become swallowed up in the slums of our cities are as difficult to locate, when wanted, as the proverbial needle in a haystack. For the cleanly, sane and honest immigrant, welcome with open arms, but for the ignorant, the besotted, the vicious, there is not room in this land of liberty and law.

---

Of course a Yankee has "done gone" and invented a machine to do away with the human muscle and skill for the reduction of congenital hip disease, as might have been expected. All that seems to be necessary to secure a machine to accomplish things in this country is to notify the wideawake Yank that there is a demand for it. But Dr. Lorenz will doubtless continue to do a little something in the way of reductions on his own account, the same as before.

---

Despite the fact that Mr. Edison says that a United States patent isn't worth a whoop on a hilltop because the government affords patentees no protection, records of the patent office disclose the fact that Mr. Edison has taken out 791 patents, up to a recent date, including nineteen in 1902 and six in 1903. Either the famous inventor has been misquoted or he isn't living up to his expressed opinions. But this is not saying that a patent is all that it ought to be.

---

What this country needs just now is a naval officer who will make some salty remarks regarding the navy of one of the powers, and thus add to the gayety of nations and, at the same time, put an end to the deadly dullness that exists in the domain where the paragrapher has to hustle in order to say something new to the American people tomorrow morning, and the morning after.

---

There is abundant evidence abroad in the land that, despite the edict of the Amalgamated Dressmakers' Association and Dictators of Fashion, the shirt waist will be with us this summer in all its opulence of variety, breeziness of cut and fragrance, and loveliness of the girl who is buttoned up, front or back, inside of the aforesaid muchly-becoming garment.

---

Missouri, which is the most loyal State in the Union to Mr. Bryan, is demanding free railway passes for its legislators. Thus it will be seen there is, but a step between free silver and dead-head transportation. The reason why this should be so is that a Democrat is forever endeavoring to get something for nothing at bargain-counter rates.

---

There is more than one good thing about the prospective visit of the President; it is causing the towns en route to clean up—excepting Los Angeles, of course. If any movement is being made to properly police our dirty sidewalks and to reduce the area of tin cans on vacant lots the same is not naked to the visible eye. It is your move, Mr. Werdin.

---

The State flower is predominating this spring to such an extent as to prove its right to the distinction. The hills are all golden and gay from the Oregon line to the Mexican monument below San Diego. It is a sight worth coming across the continent to witness the glories of California's flora in this year 1903.

---

The real Los Angeles patriot, if he have a rig that can be decorated for the floral parade, will demonstrate that fact by appearing in line when the grand marshal leads off in the grand march along the bebannered thoroughfares that Frank Wiggins will have on exhibition for the delight of the multitude.

---

The dead line has been crossed. The husky baseball team from Oakland has been met, and they are ours, at least for the first game. If Los Angeles can maintain her position at 1000 in the percentage column for the next three months, though, the team will just about own this old town.

---

There is a full month yet to get the streets cleaned up and made presentable to the President and the distinguished party that accompanies him before they arrive in this zenith city of the wondrous and booming West. It is to be hoped that there will be no miscue about this.

---

New York policemen are required to change their collars daily. Anyone who has passed through the simmer of a New York summer will be puzzled to know how a policeman, or other sufferer, could get along in the region of heat and humidity with less than six collars per diem.

---

There remains a slight deficit in the Fiesta funds. But it ought not to be there any longer than it shall take for some of our property owners who never put up a cent for that festival to telephone to the Committee on Finance a large and juicy subscription.

---

'Twas only a bird on an Easter hat and a beautiful sight to see, but, according to the opinion of some persons, the lady who wears a bird hat will never enter paradise. The dear creatures have between now and next Sunday to think this matter over.

---

If Los Angeles succeeds in securing an ordinance that will compel the loafers and mashers to move on, and secure its enforcement, we shall have taken another step toward the front, where this beautiful city properly belongs.

---

Considering the amount of opposition to the Panama Canal that is developing in Colombia, it looks as if Senator Morgan might yet see the big ditch located where the gentleman from Alabama is dead sure that it really ought to be.

---

If there are any self-respecting bears in this country they will come down to the track and see the train go by, out of sheer gratitude to the President for not packing a gun on his trip to the West, where the bear has his lair.

---

Tom Johnson seems to have landed again all right side up with care, but in general the Buckeye State went just about right—or, in other words, strongly Republican.

---

A blanket franchise that is full of holes, like the one that the Espee is endeavoring to spread over Los Angeles, would be a great sight worse than no "kiver" at all.

---

The hens have made all necessary preparations for Easter, hence it is up to you, good people, to provide the necessary coloring matter and do the rest.

---

The President made twelve speeches during his journey through the lush lands of South Dakota; and there was something worth listening to and thinking about in every one of them.

---

How is anything to be expected but Republican gains when things are coming our way, as they are all over the United States of America?

---

Numerous Angeleños have already commenced dodging between two telephones, unable to make up their minds which one to answer first.

---

This may be the asphalt age, as is claimed in some quarters, but we have mighty little to show for it in the city of Los Angeles.

---

The "slush of submission" imbroglio in the Public Library has come to an end, and the tower still stands above the City Hall.

---

The mills of the gods grind slowly, but they keep constantly at it, and that's probably why they grind so fine.

---

Before we forget it, we desire to say that this town needs oil drains more than it needs storm drains.

---

The ping-pong craze and liquid air appear to have gone up the flume on the same boat.

---

Cuba has shown her right to liberty. She is going to have an extra session of Congress.

---

The striking Dutchmen appear to have taken Holland, for the time being.

---

The Easter hat is the flower that blossoms on the tip end of Lent.

## MORE HONORS FOR BISHOP MONTGOMERY.

### MAY BE APPOINTED ARCHBISHOP OF MANILA.

**Bishop Conaty May Become Archbishop of Buffalo; and Very Rev. P. Harnett May Yet be Bishop of Los Angeles.**

Most Rev. Bishop George Montgomery, recently appointed coadjutor to the Archbishop of San Francisco, may have still further honors conferred upon him.

Dispatches from Rome yesterday stated that he had been appointed Archbishop of Manila. Archbishop Montgomery said yesterday afternoon in San Francisco that he thought the dispatch from Rome was in error, and that he expected to remain in San Francisco.

Very Rev. P. Harnett, administrator of the diocese of Monterey and Los Angeles, since the removal of Archbishop Montgomery, stated last night that the appointment of Mgr. Rooker of the Catholic University to an important post of the church in the Philippines would indicate that the Holy See had in view the placing of American prelates in the island fields. From this he is inclined to believe that the appointment of Archbishop Montgomery will be made.

It is well known that this appointment was discussed by church dignitaries before his appointment as coadjutor bishop was made, and he is doubtless slated for that important position.

Another report of local interest, which appeared yesterday, was to the effect that Bishop Conaty, retiring rector of the Catholic University at Washington, would probably be made Archbishop of Buffalo.

It has been expected that Bishop Conaty would be the new bishop of the Los Angeles diocese, but the papal bulls for this appointment have not yet been received in Washington. It frequently happens, however, that there is a delay of several weeks or even months, between the confirmation of an appointment by the Holy Father and the arrival of the papal bulls.

In case of Archbishop Montgomery's appointment to Manila, a new coadjutor will be appointed to the Archbishop of San Francisco. These adds another factor to the interesting situation in Pacific Coast church matters.

Churchmen of the Los Angeles diocese state that locally the outcome of these changes may be the appointment of Very Rev. P. Harnett to the Los Angeles diocese. It will be remembered that the priests and churches of the diocese petitioned for this appointment unanimously, and it was the wish of Bishop Montgomery that Father Harnett be selected. Lately, however, it has been conceded that Bishop Conaty would be sent here.

## LETTERS TO THE TIMES.

[The Times freely publishes the views of correspondents, without holding itself responsible for writers' opinions. Be brief, write plainly, state clearly. The space of 250 words, on the average, is sufficient for the expression of an idea.]

### Make it a Million.

EAST HIGHLANDS, April 6.—[To the Editor of The Times.] If the expenditure of one million dollars will make it possible to say that Los Angeles has the finest assembly building in the world, it will be worth that amount as an advertisement alone, before the bonds shall have been paid. Make it a million!

W. M. BRISTOL.

### Where Shall the President Stand?

LOS ANGELES, April 6.—[To the Editor of The Times.] If President Roosevelt is not to ride in the procession can not a more suitable place be selected for him from which to address the people than the reviewing stand in front of the City Hall? If a stand were to be erected in the open near the statue in Central Park, a much greater number could see and hear him than possibly can if he speak from the reviewing stand. This is an appeal to those who have this matter in charge to choose a place where the greatest number of people, especially our boys and girls, can see and hear one who has endeared himself to the hearts of all true Americans. M.P.

## FRANCE.

## RESURRECTS DREYFUS CASE.

### Socialist Jaures Opens a Warm Debate.

### Former Minister of War Gets a Severe Scoring.

### Hooted and Hissed When He Tries to Reply to Charges Brought Against Him.

[BY THE ASSOCIATED PRESS—A.M.]

PARIS, April 7.—[By Atlantic Cable.] It seems that the debate in the Chamber of Deputies yesterday and today which resulted in a vote of 281 to 228 in the invalidation of the election of the Nationalist Deputy Syveton is likely also to lead to the reopening of the Dreyfus case, and perhaps to the rehabilitation of the former prisoner of Devil's Island.

This is mainly due to two facts, brought out by the Socialist leader, M. Jaures in the course of the debate. One is a document bearing alleged annotations by the German Emperor, which were forgeries and which helped convict Dreyfus, and the other is that the letter written by Gen. Pellieux to M. Cavaignac when the latter was War Minister in 1898, was suppressed.

M. Jaures's speech in the Chamber constantly lashed the Nationalists to the highest pitch of fury, the Chamber resounding with cries of "traitor," "liar," "go to Berlin," and other shouts drowning the speaker's voice.

M. Jaures had hardly left the tribune before War Minister Andre plunged into the midst of the bitter, angry debate then proceeding and announced that the government was ready to open an administrative inquiry, and aid in the widest investigation of the truth regarding the Dreyfus case.

After the invalidation of M. Syveton's election had been voted, the debate was continued on various orders of the day, which were postponed. Finally one was adopted, by 250 votes to 75, declaring confidence in the government, and the determination of the Chamber not to allow the Dreyfus case to pass from the judicial domain. The vote was a great triumph for M. Jaures.

### OPENING OF DEBATE.

[BY THE ASSOCIATED PRESS—A.M.]

BELGRADE (Servia) April 7.—[By Atlantic Cable.] King Alexander today executed a coup d'etat. He issued two proclamations, the first decreeing a suspension of the constitution adopted April 19, 1901, repealing objectionable laws passed thereunder, retiring the Senators and councillors of state, dissolving the Skupshtina and reenacting the laws as they existed prior to the constitution of 1901.

The second proclamation restores this constitution to its former validity.

In the first proclamation the King says the Senate and the Skupshtina created under the constitution granted by him in 1901 passed laws which proved impracticable. Furthermore the constitution by tending to fan political passions, prejudiced the interests of the Fatherland and hindered its development, as a state and nation. Affairs in the Balkans, the King adds, are very serious, and Servia needs order, unity and peace. She should offer a bright example of a peace-loving state, and at the same time always be ready to defend her own true interests should this become necessary for the purpose of restoring the unity, strength and order of the country.

The King then suspends the constitution of 1901, and declares the mandates of the Senators, to be null and void, and the proclamation goes on to announce that the councillors of state are retired, and the Skupshtina is dissolved. Several of the laws, including the press laws, the communal law and the act governing the electoral system, are annulled, and replaced by laws previously existing.

Immediately after this proclamation ordinances appointing new Senators councillors of state were issued and the King issued a second proclamation in which the constitution of April 19, 1901, was restored to its full validity.

### A SERMON IN TYPE.

[Santa Cruz Surf, April 4, 1903:] "Do Thyself no Harm."—Readers of the Bible are familiar with these words, when and why spoken. Paul and Timothy, two preachers of the new gospel, had been landed in prison. An earthquake at midnight threw open the prison doors. The jailer supposing his prisoners had fled, crazed with fright, started to kill himself, when Paul cried out with a loud voice, "Do thyself no harm, for we are all here."

The incident has done service in all subsequent ages, as a deterrent against rash action.

Do thyself no harm! This exhortation ought to be brought home to the workingmen of California and of the United States today, with all the authority of holy writ, with all the emphasis of historic precedent, with all the urgency of a cry of emergency.

Do thyself no harm! The jailer of Philippi saw an open door of escape, before you is the open door of opportunity.

Opportunity to contribute to the general prosperity and establish it on permanent lines, placing yourselves and your children in comfort and independence. By unreasonable demands, by vexatious restrictions, by enmity toward others, you are putting yourselves in a peril we fear you are unmindful of. It is a time when you have a right to demand comforts in your work, and liberal pay. Public opinion will support you in every endeavor along these lines, but when you demand the apple, and leave only the core for the owner, you are attempting to reverse the economical order of the universe.

Hitherto the government has been in your favor. Tariff walls have been built to protect you, restrictive acts to preserve you. But know you not that 65,000 Europeans—laborers and their families—landed at New York last month, and 56,000 the month previous? Three-quarters of a million are expected this year. To these people a dollar and a half a day appears like a salary. There are millions more where these came from. The coolie has been cut off from California, but the Jap cometh freely, and you have only to go to the neighboring town of Watsonville to witness how much more serious is Japanese than Chinese competition.

Your erring hands and selfish wills cannot stop the State. You may give the architects a rest for a season. Berries may rot on the vine, and hay in the field, but the laws of being will not permit you to permanently paralyze industry.

The Chinaman is an imitator. The Jap an adaptor. The Chinaman is a servant and a laborer. The Jap is as ambitious as Lucifer. You may laugh at his awkwardness, but he has the "get there" in him. This goodly land ought to be for you and your children. Nowhere on earth, never in any period of history, did men labor under as many favoring conditions as you enjoy. Not elsewhere, nor ever, such schools and libraries, such a climate and so much comfort, free for all.

Can you not see the hazard of tantalizing and exasperating public sentiment until the community will welcome red, black, brown or yellow men to do its work?

Fellow citizen of the hammer, the trowel, the brush and the yard stick, fruit pickers and teamsters, craftsmen and laborers, we implore you to heed the injunction—

DO THYSELF NO HARM.

### Our Next War.

If there is one rule more than another upon the strict observnce of which the elevated railroad insists, it is that, having once been closed, the car gates must not again be opened at a station. The road takes no chances of killing or injuring people by letting them get on a train in motion. But the strict enforcement of this rule sometimes makes people a little peevish if they don't stop to figure it out. For example:

Into the Thirty-third-street station on the Sixth-avenue line rolled an upbound train at the rush hour the other afternoon, and one of the guards, in his anxiety to do his duty promptly, having let the passengeors off, closed his gates, as it seemed to one passenger, too promptly. There was still on one of the car platforms room in which three or four more persons might comfortably have stood.

"Why don't you let 'em on?" said the passenger, who thought the guard had been too prompt. But the guard made no answer. He called "Forty-second street next," and kept the gates shut.

There stood the train with that inviting vacant space on the platform and the gates shut for half a minute or more, while they 'put' 'em off and took 'em on at other car platforms. And just then there appeared at the closed gates a man who came down the station platform.

"Let me on," said this newcomer.

The guard paid no attention to him; but all the passengers standing on the two platforms, interested in anything that might turn up, at once became interested in the encounter.

"Let me on," the man said again, laying his hand on the gate, but not attempting to open it. The guard, as before, made no reply.

"Why can't you let me on?" said the would-be passenger again, "there's plenty of room."

"The gate is closed," said the guard.

"The train hasn't started yet," said the man on the platform. But the guard paid no attention, but once more called the next station, "Forty-second next," his speech showing clearly a German accent. Then the irate applicant got in a parting lick, which caused all who heard it to smile.

"Well," said the man, as the train started up, "Dewey was right. Our next war'll be with the Germans."—[New York Sun.

### Kaiser's Idea of a Navy.

The German navy is practically the creation of the present Kaiser's reign. Up to 1888 it was insignificant in numbers and was a factor of infinitesimal importance in the balance of naval power. Even today it is not particularly formidable. But it is being yearly augmented with a skill, pertinacity and foresight that indicate plainly what the future will bring forth. Scheme after scheme for its increase is laid before the country and the Reichstag and with a few unimportant deductions is carried. The "boundless plans" of 1898 were followed by the still more boundless plans of 1900; and already the German Navy League, which acts as harbinger to the German Admiralty, is, like Oliver Twist, demanding more. All the German shipbuilders have their slips full, the Imperial dockyards are working to their utmost capacity; thousands of men are extending Kiel and Wilhelmshaven, the headquarters of the navy in the Baltic and the North Seas, and still the Kaiser calls—like the imperious, eager captain of a cruiser in full pursuit of a quarry—for 'more steam."

Yet, in spite of appearances, the German is quite at home on the sea. The handling of German ships is good in the maneuvers; that of the torpedo boats has, with long years of practice, been brought to absolute perfection. When the Kaiser visited England in 1899 the manner in which the German boats escorted him was something of a surprise even to British destroyer officers, who thought they knew a thing or two about torpedo warfare. There are certain formations—the famous "German wedge" for example—which, so far as I know, have never been attempted by other navies. But any one who has seen German [illegible] work, as I have near Kiel, will admit the excellence of the [illegible]. "The boldness and dash of the officers in a torpedo boat [illegible] beyond all praise," is the [illegible] ment of German newspaper correspondents with the fleet in its exercises.—[Collier's Weekly.

### Took Possession.

The old English sparrow, about with his mate for a roosting place, found an open the belfry of the church and side.

"This will suit us exactly," "But won't the ringing disturb us?" demurred his old bird, proceeding to explore interior of the belfry. "You to know that the congregation given the pastor a three mon tion."

"What has that to do with "Nothing, my dear, except church will not be opened months—that's all."—[Chicago

### JUDGE RATIFIES COMPR

COLORADO SPRINGS Judge James A. Orr of the Court today signed an order ing the administrators of Winfield S. Stratton to pay I. Harry Stratton, $250,000 sideration of the withdra contest against the will. under the will was $50,000.

Vose Pianos

We have the agency Vose Pianos because know they are thoro good instruments. Vose people have not b standing still the 5 years they have b building pianos. T have been advancing the times and today one of the standard p of the world. Many pe buy the Vose Piano cause of its sweet sing tone, because of its n ness and wide reputa

*Agents for the Pianola*

Southern Californ Music Co.

332-334 South Broad

"AUROCONE SPECTACL

Cannot hurt or bind the ears. Ones they are always adjusted. They also ease and comfort to the wearer. printed matter.

Marshutz Optical 133 South Spring Street

TINY TO

Need our Columbia and Yarns. We quarters for baby

Beeman & Hendee

STETSON HA

Matheson & Ber Men's Shop

303 SOUTH BROAD

The Pantitori

108 W. SIXTH STREET

Makes a specialty of CLEANING PRESSING, DYEING and AL of gentlemen's and ladies' clothes month keeps a suit easy. Work pressed. Phone Joseph 6546

The RENOVAT

AND MEN'S HAT HOS

'Tis time to get your Panama Hat Garments of either sex cleaned dyed and repaired. Altering a specialty. Up-to-date, sanitary method.

208 W. Sixth St. Phone Pa

EVERYONE Glasses are to their eyes, bring DR. A. LOGAN & Exclusive Con tinians, 219 South

"For the apparel oft proclaims the man." —Shakespeare

Men Who Are in Society

Are careful to have their dress and appropriate to occasion.

For full dress or white stonine or sem jewelry, either plain studded with diamonds fashionable and in pe taste.

We also have a full lin studs, cuff and collar tons in fine gold.

Montgomery Bros., Jewelers and Silversmiths, Third and Spring Sts., LOS ANGELES.

## MARCH CIRCULATION OF THE TIMES.

The following sworn statement of circulation of The Times for March, 1903, shows the daily average to be the largest in the history of the paper.

STATE OF CALIFORNIA, COUNTY OF LOS ANGELES, ss.:

Harry Chandler, Assistant General Manager of the Los Angeles Times, does solemnly swear that the actual number of copies of that paper printed and sold for each day of March, 1903, as shown by the office records, was as follows:

| MARCH, 1903. | | | |
|---|---|---|---|
| 1 | 32,000 | 17 | 33,500 |
| 2 | 33,700 | 18 | 33,950 |
| 3 | 33,700 | 19 | 33,950 |
| 4 | 33,700 | 20 | 33,350 |
| 5 | 33,500 | 21 | 33,500 |
| 6 | 33,800 | 22 | 33,500 |
| 7 | 33,800 | 23 | 33,700 |
| 8 | 32,370 | 24 | 33,400 |
| 9 | 33,800 | 25 | 33,210 |
| 10 | 33,810 | 26 | 33,400 |
| 11 | 33,795 | 27 | 33,800 |
| 12 | 33,750 | 28 | 33,470 |
| 13 | 33,800 | 29 | 32,900 |
| 14 | 34,100 | 30 | 33,850 |
| 15 | 32,550 | 31 | 33,310 |
| 16 | 33,000 | | |

Total ..... 1,138,050

HARRY CHANDLER.

Subscribed and sworn to before me this 1st day of April, 1903.

[Seal] T. L. CHAPIN,
Notary Public in and for the County of Los Angeles, State of California.

| | Copies. |
|---|---|
| The average circulation for every day of March, 1903, was | 36,711 |
| The average circulation for every day of March, 1902, was | 30,812 |
| Showing an average daily gain for March, 1903, of | 5,900 |

NOTE.—The Times is the only newspaper in Los Angeles which regularly makes sworn detailed circulation statements.

### ANOTHER ADVERTISING RECORD-BREAKER.

The volume of advertising in The Times for the month of March, just past, eclipses all previous records. A grand total of 3314 columns of paid advertising was printed during the month, showing a gain of 576 columns over March, 1902. The average number of columns printed each day is nearly 108, or over fifteen full pages. There are not a half-dozen newspapers in the country which print, all told, reading matter and advertisements, a total of sixteen pages.

The number of columns of advertising printed in the three other Los Angeles papers (one morning and two evening) during March, 1903, was 3655, as against 3314 for The Times alone, showing the latter to have printed 338 columns more than the other three combined.

The following are the March figures for all the Los Angeles and San Francisco newspapers:

| | Columns. |
|---|---|
| Los Angeles Times | 3,314 |
| Three Los Angeles papers (one morning and two evening) | 3,655 |
| San Francisco Examiner | 1,748 |
| San Francisco Chronicle | 1,342 |
| San Francisco Call | 1,174 |
| San Francisco Bulletin | 1,151 |

It will be noted that only one San Francisco paper printed more than half as much advertising as The Times during March.



## TRIBESMEN SOON TO GO.

### Special Commissioners Return From the Field.

### Lummis Hot Concerning Frea ks Mendacious Reports.

### Indians Will Not Refuse to Move from Warner's Ranch to Pala.

The date of the removal of the Indians inhabiting villages on Warner's Ranch to the new home purchased for them in the Pala Valley will be set within a few days. Final preparations are being made for the much-discussed event. The party which has been inspecting the new lands in anticipation of fixing a date, consisting of Miss Estelle Reel, superintendent of Indian schools of the United States; Special Agent F. M. Conser from Washington, Indian Agent L. A. Wright and Charles F. Lummis, chairman of the Warner's Ranch Indian commission, returned from the field yesterday, and interesting developments may now be expected.

The Washington officials professed surprise and delight at the fertility and general excellence of the valley, and its admirable adaptation to the purpose of an Indian reservation.

Concerning some hysterical "news" recently published in Los Angeles under date of Agua Caliente, Mr. Lummis said, shortly after his arrival yesterday:

"As to the irresponsible and mendacious report that the Pala lands are all boulders and sand, the truth is that the valley is one of the richest of its size in the State, and on over 2000 of its acres there practically is not a stone. This valley has been supplying American ranchers for forty and fifty miles around with fresh vegetables, and, unfortunately for this willful liar in question, the commission, at the time of its visit, made photos which show the rocky characetr of the tract, many of which were published in the April Out West.

"The report that the Warner's ranch Indians will refuse to move is a pure invention of an ignorant reporter. These Indians will have as good lands as any white American now cultivating and anywhere in Southern California.

## FIFTEEN DAYS GRACE. FOR MOUNTAIN TROUT.

### SHORTENING OF SEASON IN WHICH THEY MAY BE TAKEN.

**Prominent Citizens of County Induce Supervisors to Pass Ordinance Prohibiting Taking of the Fish Between August First and May First.**

Yesterday was a good day for mountain trout with the Board of Supervisors. As between the people and the trout, the Supervisors decided in favor of the fish, and a new ordinance was passed, reducing the open season for trout by fifteen days, and materially changing the season.

Under the new ordinance the open season for trout will be from May 1 to August 1 of each year, a total of three months, as against three and one-half months under the present ordinance, which places the open season between June 1 and September 15. The new ordinance becomes effective at once.

The necessity for a change in the law was presented to the board by a large array of fishing and legal talent, including many prominent men of Los Angeles, Pasadena and other parts of the county. They presented their case in four formal petitions and backed them with their presence.

The agitation for a change in the trout ordinance arose through a law enacted by the last Legislature, which makes possible the opening of the trout season April 4, continuing to November 1. Many persons are possessed of the belief that this law supersedes the county ordinance. To disabuse this mind, the petitioners requested reenactment of the ordinance, but there were various suggestions as to the proper open season. One faction, represented by M. W. O'Melveny, F. A. Hutton, R. H. F. Variel, James Cuzner, W. G. Kerckhoff, J. M. Elliott, H. J. Vail, J. A. Graves and others, suggested the months of June and July. Mr. William MacCormack, L. Perrin, Jno. W. Parks and other Pasadenans suggested April 15 to June 1, while about one hundred residents of Azusa and vicinity proposed May 1 to August 15.

When the matter came up for discussion before the board, the suggestion was made that a limit be placed on the number and size of fish caught. This brought out some interesting facts from the fisherman's point of view. One man said he never could tell from a "bite" the exact size of the fish. A gamy trout four inches long will put up a fierce fight, and the next will think he has a "whopper," while when cold mathematics is applied with a tape line the vision is dispelled. One fisherman declared that he always threw the little fellows back.

In a general swap of stories, the Supervisors and anglers told of catching large fish that had gone through many rifles at the ends of lines. One man said he had caught a trout that had three distinct curvatures of the spine, and that was minus its tail, simply from being caught and thrown back into the stream at various stages of its existence. Others told of catching fine fish and of trout minus vital organs, and the session was lapsing into an Isaac Walton love feast, when a point was made that the Supervisors had no power to make any restrictions as to size or number. Their power rests simply in regulating the season.

H. W. O'Melveny was the chief spokesman for the petitioners, and he gave the fish the best of it throughout the argument.

"There are two ways you can look at it," he said. "You can legislate for the trout or for the people. On one hand you prolong the fishing in the San Gabriel and other streams, and on the other hand you give a certain amount of pleasure to the people. The present law is for the people as against the trout. There is a happy medium, however, from May 1 to August 1, which will give the month of July to those on vacation who wish to enjoy fishing, and which at the same time works a benefit to the trout. We want whatever is best for everybody, but above all things, we wish an ordinance that will 'stick.' It would be a mistake to make any provisions as to numbers

# TRIBESMEN SOON TO GO.

*Special Commissioners Return From the Field.*

*Lummis Hot Concerning Freaks Mendacious Reports.*

*Indians Will Not Refuse to Move from Warner's Ranch to Pala.*

The date of the removal of the Indians inhabiting villages on Warner's ranch to the new home purchased for them in the Pala Valley will be set within a few days. Final preparations are being made for the much-discussed event. The party which has been inspecting the new lands in anticipation of fixing a date, consisting of Miss Estelle Reel, superintendent of Indian schools of the United States; Special Agent F. M. Conser from Washington, Indian Agent H. A. Wright and Charles F. Lummis, chairman of the Warner's ranch Indian commission, returned from the field yesterday, and interesting developments may now be expected. The Washington officials professed surprise and delight at the fertility and general excellence of the valley, and its admirable adaptation to the purposes of an Indian reservation.

Concerning some hysterical "news" recently published in Los Angeles under the date of Agua Caliente, Mr. Lummis said, shortly after his arrival yesterday:

"As to the irresponsible and mendacious report that the Pala lands are all rocks and sand, the truth is that the valley is one of the richest of its size in the State, and on over 2000 of its acres there practically is not a stone. The valley has been supplying American ranchers for forty and fifty miles around with fresh vegetables, and, unfortunately for this willful liar in question, the commission, at the time of my visit, made photos which show the true character of the tract, many of which were published in the April Out West.

"The report that the Warner's ranch Indians will refuse to move is a pure invention of an ignorant reporter. These Indians will have as good lands as any white American now cultivating anywhere in Southern California.

## FOURTEEN DAYS GRACE. FOR MOUNTAIN TROUT.

## SHORTENING OF SEASON IN WHICH THEY MAY BE TAKEN.

Board Citizens of County Induce Supervisors to Pass Ordinance Prohibiting the Taking of the Fish Between August First and May First.

Yesterday was a good day for mountain trout with the Board of Supervisors. As between the people and the fish, the Supervisors decided in favor of the fish, and a new ordinance was passed, reducing the open season for trout by fifteen days, and materially shortening the season.

Under the new ordinance the open season for trout will be from May 1 to August 1 of each year, a total of three months, as against three and one-half months under the present ordinance, which places the open season between June 1 and September 15. The new ordinance becomes effective at once.

The necessity for a change in the law was presented to the board by a committee of fishing and legal talent, including many prominent men of Los Angeles, Pasadena and other parts of the county. They presented their case in a formal petitions and backed it with their presence.

The agitation for a change in the law arose through a law enacted by the last Legislature, which made possible the opening of the season April 1, continuing to November 1. Many persons are possessed of the belief that this law supersedes the county ordinance. To disabuse this idea the petitioners requested repeal of the ordinance, but there were various suggestions as to the proper season. One faction, represented by H. W. O'Melveny, F. A. Hall, H. F. Variel, James Cuzner, O. Kerckhoff, J. M. Elliott, H. Z. Osborne, J. A. Graves and others, suggested the months of June and July. Others, William MacCormack, L. Perrin, John W. Parks and other Pasadenans suggested April 15 to June 1, while about one hundred residents of Los Angeles and vicinity proposed May 1 to August 1.

When the matter came up for discussion before the board, the suggestions made that a limit be placed on the number and size of fish caught, and brought out some interesting views from the fisherman's point of view. One man said he never could land a "bite" the exact size of the fish. A gamy trout four inches long will put up a fierce fight, and the angler will think he has a "whopper," while cold mathematics is applied and a tape line the vision is dispelled. One fisherman declared that he always threw the little fellows back.

After a general swap of stories, the Supervisors and anglers told of catching large fish that had gone through many traps at the ends of lines. One man declared he had caught a trout that had three distinct curvatures of the spine, and that was minus its tail, simply from being caught and thrown back into the stream at various stages of its existence. Others told of catching smaller fish and of trout minus vital parts, and the session was lapsing into an Isaac Walton love feast, when a motion was made that the Supervisors had no power to make any restriction as to size or number. Their contests simply in regulating the season.

Supervisor W. O'Melveny was the chief champion for the petitioners, and he thought the fish the best of it throughout the argument.

"There are two ways you can look at it," he said. "You can legislate for the trout or for the people. On one hand you prolong the fishing in the San Gabriel and other streams, and on the other hand you give a certain amount of pleasure to the people. The present law is for the people as against the trout. There is a happy medium. However, from May 1 to August 1, which will give the month of July to those on vacation who wish to enjoy the sport, and which at the same time will be a benefit to the trout. We want what is best for everybody, but above all things, we wish an ordinance that will 'stick.' It would be a mistake to make any provisions as to numbers or size, as this might invalidate the ordinance."

When the matter came to a vote, the Supervisors were unanimously in favor of the open season suggested by Mr. O'Melveny, and the petitioners present recorded their approval by a rising vote.

The ordinance makes it a misdemeanor for any person, between August 1 and May 1 of the following year, to take or catch, buy or sell, have in possession or offer for sale any kind of trout; or for any cold-storage company or person keeping a cold-storage warehouse, or hotel-keeper, restaurant or eating-house keeper, market man or other person, to buy, sell, expose or give away, such fish. The penalty for violation is a fine of not less than $20, nor more than $500, or imprisonment of not less than ten nor more than 150 days.

## TO RESCUE MRS. BARNES.

**Boston Attorney Coming at Once to Provide for and Protect Interests of Aged Woman.**

Mrs. Charles H. Barnes, formerly Miss Louise Pierce of West Newton, Mass., the aged woman who is said to have been kept in squalid confinement at Ocean Park as the result of a conspiracy on the part of her young husband and his father to secure her property, will soon have opportunity to secure her rights in court.

Attorney William M. Noble, who has been the aged woman's counsel in much of the litigation over her property, left Boston last night for this city. Before leaving Boston, he said:

"It is true that Mrs. Barnes's whereabouts has been kept secret from me until a day or two ago, when I received a dispatch from the City Marshal of Santa Monica. Measures have now been taken from this end to provide for her comfort and welfare."

## MANY WOULD-BE DRUGGISTS.

**Thirty Applications Filed With State Pharmacy Board at Opening of Southern Sitting Yesterday.**

When the State Board of Pharmacy assembled yesterday at the Medical College on Buena Vista street for their semi-annual southern session, the members were surprised at the popularity of their own profession. There were no less than thirty applications for licenses to practice pharmacy, an extraordinarily large grist. Examinations were begun at once, though no papers will be passed upon until the meeting in San Francisco, which will open next Tuesday. The board hopes to conclude its work here by Friday.

Only four of the seven members were present yesterday, as follows: F. D. Owen, Los Angeles; C. R. Rowley, Santa Barbara; E. A. Baer, Bakersfield; John Calvert, secretary, San Francisco. Before the full board in San Francisco will be presented complaints which were filed yesterday regarding the practice of pharmacy in certain districts hereabouts without State licenses.

### Proposals Asked.

The undersigned will receive sealed proposals for the purchase of the La Verne school building up to 1 p.m., April 11, 1903. Proposals will be opened at the school building at the hour and day above named.

Bids or proposals may be handed to the undersigned, L. H. Bixby, at his residence in said La Verne school district, or mailed to his postoffice address, Box No. 116, Lordsburg, Cal. The trustees reserve the right to reject any and all bids.

By order of the Board of Trustees.

L. H. BIXBY,
Clerk of the Board of Trustees of La Verne school district, Los Angeles county, Cal.

SELF PRAISE IS HALF SLANDER

This store needs no self praise—our merchandise and our methods speak for themselves.

We invite the most critical dressers to inspect our Easter display of Men's and Boy's Clothes — the very latest weaves and styles from the looms of Europe and America, made up by manufacturers of repute.

Boy's and Youths' Clothes are a strong card here, and we play our leading suits against all competitors.

Inspect our hand.
Prices right, of course.

London Clothing Co.
HARRIS & FRANK, Props.
117 to 125 N. Spring st.

U C
J. P. DELANY,
THE OPTICIAN
You can have as good eyesight as anybody—I can overcome all defects. Quickly, scientifically, economically.
THOROUGH EXAMINATION FREE.
309 South Spring Street.

J. W. ROBINSON CO.
BOSTON DRY GOODS STORE,
239 South Broadway, Opp. City Hall, Los Angeles.

There is many a helpful hint to be gained from a few minutes spent among the New Curtains and Draperies. Cosy Corners and Dens, Throws and Drapes, bright colored Coverings, etc., are more popular than ever and we show numberless new ideas that are not seen elsewhere.

ART COTTONS
For Draping and Upholstery Uses
Third Floor—Curtain Department

East India cottons, 50 inches wide; dark blue ground with large disks, in red and green bordered on both sides. Price, per yard, 85c.

36-inch hand-stamped India prints, in stripes and all-overs, reds, blues, greens, yellows, etc., 50c per yard.

Hungarian cloth for curtains and upholstery. Heavy weight and double faced. Yard wide. 35c per yd

Heavy art denims, 36-inches wide, in greens, reds, blues and browns; figured; for curtains and coverings. 35c per yard.

Linen taffeta, in blue, pink and green, etc., in the Dresden Brooke and Triumph designs for furniture coverings and hangings; 36 inches wide. 50c per yard.

Art tickings, in light colors on white grounds, blues, pinks, greens, etc. Yard wide. 30c per yard.

Imported Cretonnes in many colors, large floral and conventional designs; extra good quality, at 25c per yard.

50-inch Imported Cretonnes; large patterns, double-faced and bordered for portieres, couch covers, etc. Price, per yard, 75c.

36-inch Cretonnes, in large floral patterns, stripes, etc., in reds, pinks, greens and Deft blues, on white grounds. 15c and 20c per yard.

Dark Cretonnes; yd. wide, good weight, in Oriental designs and colorings. 15c and 20c per yd.

Ribbons—Special Sale Today

The Tuesday papers gave details of a Special Sale of 35c, 45c and 50c Ribbons at 25c. All colors, 4 and 4½ in. wide. Come today.

RICH CUT GLASS
FOR EASTER

*OUR NEW SPRING RICH CUT GLASS IS NOW ARRIVING. WE ARE SHOWING THE MOST COMPLETE LINE OF NEW CUTTINGS IN THE MARKET, AND WOULD BE PLEASED TO HAVE YOU SEE WHAT WE HAVE ON DISPLAY*

H. F. VOLLMER & CO. ON BROADWAY, CORNER THIRD.

Coulter Dry Goods Co

IN ADDITION to the Special Bargains told of below, the Easter Offerings of Monday and Tuesday, with two or three exceptions (where the goods were completely sold out), will be on sale again today, in order that everyone may share in the money-saving chances.

Veils: Special showing today of pretty made-up Chiffon Veils; 1¼ yards long; all white, all black, black on white, and white on black—strictly new, and instead of regular prices, $1.25 to $2.00 (the actual values)—the entire lot will be on sale today at..... $1.00

Neckwear: Stocks, ties and turnover collars of silk, linen, lawn or swiss—all white, black on white, white on black; and fancy colors; new stole effects among them; the season's very latest and most novel designs; $1.25 to $2.00 values, at..... $1.00

Underskirts: Ten styles of Fine Cambric skirts, beautifully made—with deep lawn ruffles; handsomely trimmed with tucks, ruffles, lace and Old English or Colonial embroidery; one particular style has extra lace trimmed dust ruffle, and deep flounce with Val. edging and insertion..... $2.50

Hosiery: Special showing today of women's fine Lisle Hose, fast and stainless black; plain, drop-stitch or lace open-work designs—in all black or with embroidered designs in white or colors; latest Spring and Easter styles, per pair..... 50c

Dress Goods: Two special lines of fine English and Scotch suitings, handsome mixes in the new shadings of gray, brown, green, etc., flecked with white; fully 50 inches wide; goods sold in the ordinary way at $1.50 and $1.75 per yard; today and tomorrow..... 90c

Skirts: Each afternoon we are taking measures for late style skirts to be made without charge, where materials at $1.50 or more per yard, and necessary findings, are purchased; better goods, made up in a superior manner, at less than cost of ready-made—the making being..... Free

Waistings: Beautiful waist patterns of shrunk linen—about 2 dozen all told—all put up in boxes; each pattern including 8 yards of pure linen material, and sufficient embroidery (done in mercerized linen) for front and trimming on collar and cuffs—per pattern, $8.00 and up to..... $8.50

Wash Goods: Fine imported Japanese Crepes in Persian and other pretty patterns; the colorings are simply superb—beautiful Oriental effects, stripes and figures; for Kimonas, waists and house gowns—specially priced, per yard only..... 50c

COULTER DRY GOODS COMPANY,
317-325 SOUTH BROADWAY. LOS ANGELES. CAL.

PHOTOGRAPHS—Real Art Values
SCHUMACHER, 107 N. Spring St.

The savings of today will meet the wants of the future. Deposits at the Union Bank of Savings draw four per cent. interest. 223 South Spring Street.

Heaters Coal, Wood, Gas and Oil
CASS & SMURR STOVE CO. 314-316 S. Spring St.



KODAKS
And photo supplies. We make a specialty of developing, printing and enlarging. Mail orders given prompt attention. Send for catalogue.
Howland & Co., 212 S. B'dway Tel. M. 221

USE California Cream of Lemon INSTEAD OF SOAP.

H. JEVNE
WHITE ROCK WATER.
Is it any healthier to drink impurities than it is to eat them? Would you eat impure food? Then why drink impure water? White Rock is a pure, palatable, healthful drinking water. A sparkling, clear, spring water that means good health for every drinker. Keep White Rock Water in your home for the health of yourself and family.
Smoke Jevne's Fine Cigars.
208-210 S. Spring St.—Wilcox Building.

Easter Footwear Styles.

If you want real Easter novelties in shoes, we can show you the swellest things on the Coast. Styles for men, styles for women in high shoes, oxfords, dress slippers and house slippers. Our ten years of leadership has made us the best known shoe house on this Coast.

C. M. STAUB SHOE CO.
255 SOUTH BROADWAY.

BURNS
We are after the YOUNG MEN with the finest shoes and all the latest spring fashions—
$3.50 $5.00
Our shoes appeal to young men because they are up-to-date, newest lasts. Same shapes you pay $6 and $7 for elsewhere.
—240—
SO. SPRING ST.

Eclipse $3.50 SHOE
BURNS THE SHOE MAN
240 South Spring Street

The Wetherby-Kayser Shoe Co., With Shops at

215 South Broadway, Los Angeles, and 59 E. Colorado St., Pasadena, is showing swell spring and Easter Footwear in a variety of styles—and at just the prices you will be willing to pay—$3.50, $5.00 and up; latest lasts and leathers—low shoes, lace and button boots—for men and women.

DRINK CHAMPAGNE For EASTER

The balance of this week we will sell

Carte Blanche Champagne

At 90c for Quarts
50c for Pints

A very fine article that few people can tell from the imported.

So. Cal. Wine Co.
220 West Fourth St. Telephone Main 332

BUDWEISER

To guard against imitation the word *Budweiser* is branded on the corks of all bottles of original Budweiser. Accept no imitations of the

"King of Bottled Beers."

ORDERS PROMPTLY FILLED BY
F. A. HEIN, WHOLESALE DEALER, LOS ANGELES, CAL.

A. B. Chase Pianos Bartlett Music Co. 235 S. Broadway.

The Crown of Beauty

Is an artistically made and becoming Hat. Our Hats this season will add charm to the most beautiful face and will work a transformation to the less favored. The prevailing effect of the season are large Maline or Chiffon Hats trimmed with Fruit and Flowers, others with long Ostrich Plumes. The colorings are dainty and the shapes catch the fancy of well dressed women.

Today we are ready to please you more than ever.

Hoffman's
The Largest Millinery House on the Pacific Coast.
133½-135 So. Spring St.

THE SPECIAL SALE

Of low and medium priced INDIAN BASKETS is still on. Do not miss this opportunity of obtaining one of these unique souvenirs of a fast-diminishing race. We have many rare and beautiful designs in these Indian Baskets. Call and see us.

Campbell's Curio Store,
329 South Spring.

VEGETABLES....
Order them here and get some you'll like. Gathered fresh every hour from the healthy, vigorous vines of our Foothill Gardens—succulent, tender and nutritious. We've always something new for you. Bell Peppers, French Artichokes, New Potatoes, etc.
Tel. M. 550. LUDWIG & MATTHEWS, Mott Market.

The Excelsior Laundry
111 W. Second St., 526 S. Spring St., 424 S. Los Angeles St.
Phone Main 367 and our collector will call.

# THE WEATHER.

**COMPARATIVE TEMPERATURES.***

| | Max. | Min. | Mean. | | Max. | Min. | Mean. |
|---|---|---|---|---|---|---|---|
| Boston | 44 | 36 | 40 | New York | 50 | 44 | 47 |
| Washington | 58 | 48 | 53 | Buffalo | 56 | 46 | 51 |
| Pittsburgh | 62 | 52 | 57 | Cincinnati | 66 | 56 | 61 |
| Chicago | 58 | 40 | 49 | St. Paul | 44 | 30 | 37 |
| St. Louis | 66 | 52 | 59 | Kansas City | 52 | 48 | 50 |
| Los Angeles | 64 | 46 | 55 | Jacksonville | 70 | 60 | 65 |

*The maximum is for April 6; the minimum for April 7. The mean is the average temperature for the two days.

**Yesterday's Forecast and Report.**

U. S. WEATHER BUREAU, Los Angeles, April 7.—[Reported by George E. Franklin, Local Forecast Official.] At 5 o'clock a.m. the barometer registered 29.97; at 5 p.m., 29.94. Thermometer for the corresponding hours showed 47 deg. and 63 deg. Relative humidity, 5 a.m., 94 per cent.; 5 p.m., 74 per cent. Wind, 5 a.m., northeast, velocity 4 miles; 5 p.m., west, velocity 10 miles. Maximum temperature, 72 deg.; minimum, 46 deg. Barometer reduced to sea level.

**Weather Conditions.** — High pressure and fair weather continue from the Central Pacific Coast to the plateau regions. Cloudy weather, with rain on the coast, prevails in Oregon and Washington. Fair weather continues in the Southwest. The temperature has risen from the Pacific Coast to the Missouri River. It has fallen south of the thirty-fifth parallel.

**Forecasts.**—Local forecast for Los Angeles and vicinity: Continued fair weather tonight and Wednesday, with moderate temperature.

SAN FRANCISCO, April 7.—Weather conditions and general forecast. Fair weather prevails over the southern portion of the Pacific Slope, and cloudy over the northern. Light rain has fallen over Washington, Northern Oregon and Idaho. The pressure has risen over Western Washington and fallen over the Rocky Mountain region. The temperature has risen over the Pacific Slope, and is generally above the normal in California and Nevada. High easterly winds are reported from Northern Washington. Forecast:

For Northern California: Fair Wednesday, except showers on the extreme northern coast; light west wind.

Southern California: Fair Wednesday; light west wind.

San Francisco and vicinity: Fair Wednesday; fresh northwest wind.

Sacramento and vicinity: Fair Wednesday; light northerly winds.

Arizona: Fair Wednesday and Thursday.

# SPECIAL NOTICES—

SCIENTIFIC CARPET CLEANING — FINE rugs our specialty; upholstering, fresco and wall-paper cleaning. SANITARY RENOVATING CO., 2812 S. Main st. Tel. Hope 6241.

PROF. J. B. KAUFMAN, MAGNETIC HEALER, 206½ S. Broadway, room 14. Chronic diseases a specialty. Many stubborn cases permanently cured in less than one week.

PIONEER CARPET CLEANING WORKS, 627 S. Broadway. Tel. Main 217. Carpets cleaned and relaid same day. We buy and sell carpets. House and window cleaning.

THE LADIES' GUILD OF THE INDEPENDENT Church of Christ will hold an Easter bazaar on Thursday in the church parlors of SIMPSON'S AUDITORIUM. 8

FOR SALE—BY Y. M. COMPANY; 132 W. FIFTH ST. Bamboo goods, wholesale and retail. TEL. GREEN 1828.

BE WISE—PROVIDE FOR HOME IN CASE of sickness; $1 per month covers everything. Particulars, 'Phone Red 2821. MRS. BURT, office 225½ W. First st.

BOOK-KEEPING — SCIENTIFIC SYSTEMatic or expert accounting. W. R. BLACKMAN, C.P.A., 106 Henne Bldg. Tel. Green 354.

FINE LIGHT, RICH SOIL FREE FOR THE hauling; good for lawns, garden, or grading lots. NINTH ST. AND SANTA FE AVE. 8

NOTICE—TO WHOM IT MAY CONCERN, YOUNGS & M'LEAN, as carpenters and builders, have dissolved partnership. 8

CALIFORNIA STEAM CARPET CLEANING Works cleans carpets; upholstering and repairing. 229 E. 4th st. Tel. Main 715.

FOR SALE—FRUIT, SHADE AND ORNAmental trees, roses, etc.; fine assortment; prices reasonable. 737 S. SPRING. 11

DAVIS M. CLARK, 1103 S. SECOND ST. Tel. Main 75. Ocean Park, L. A. county, Cal. Real estate, rental agent. 13

INSTALLMENT CUSTOMERS WILL FIND WILMANS BROS. the cheapest place to buy. 519 and 521 S. Broadway.

ALLEN'S MATTRESS FACTORY — UPHOLstery; new and repair work. 556 NEW HIGH ST. 'Phone James 8241.

NOTICE — WE HAVE REMOVED TO ROOM 21, Laughlin Bldg. J. R. RICHARDS HOTEL BROKERS CO. 8

FEATHER PILLOWS RENOVATED AT ACME FEATHER WORKS, 1103 E. Seventh st. Tel. black 7151.

GOOD UPHOLSTERING WORK, REASONable. Call up WILMANS BROS., 519 and 521 S. Broadway.

PIANOS TUNED; HIGHEST GRADE OF work, guaranteed. A. G. GARDNER, 118 Winston st. 11

FINE LOT OF FRUIT, SHADE AND ORNAmental trees, closing out, cheap. 737 S. SPRING.

SMITH & LEWIS STOVE REPAIR CO. 611 S. BROADWAY. TEL. PETER 7761.

BEST PAINT, $1.50 GAL.; R.R. LEAD, 6¾c; 7-ft. opaque shades, 35c. Walter, 627 Spring.

LACE CURTAINS LAUNDERED BY HAND, 50c pair. Tel. James 8371. MRS. HEATH.

CHICAGO WALL PAPER CO., 541 BROADway; choice remnants on sale this week.

SUIT CLEANING BY THE MONTH. TEL. Green 1621. 644 S. SPRING.

# WANTED—
## Help, Male.

HUMMEL BROS & CO., EMPLOYMENT AGENTS.

A Strictly First-class Reliable Agency. All kinds of help promptly furnished. Your orders solicited.

WE HAVE MOVED. WE HAVE MOVED. TO 116 and 118 E. SECOND ST. 116 and 118 E. SECOND ST. Between Main and Los Angeles sts. Largest and best equipped offices on the Pacific Coast. TELEPHONE MAIN 509.

MEN'S DEPARTMENT.

Janitor, $45; grade foreman, $65 etc.; laborers, $2; 25 ranch hands, $25 etc.; $28 etc.; $30 etc.; driver, transfer, ½; private stable man, $35 etc.; delivery, meat market, $8; harness-makers, $2.50 to $3.50; plasterer, 3 lathers, country; milk wagon drivers, $25 etc., $30 etc., $35 etc.; ranch foreman, $35 etc.; man, weed beets, $26 etc.; ranch teamster, $30 etc.; milkers, $30 etc.; $35 etc.; $40 etc.; blacksmith, country, $2.50; scraper teamsters, $2; wheeler holder, $2.25; buggy washer, $30 etc.; men for R.R., Arizona, $3, special rate; driver on hoist, $1.25 etc.; man, bee ranch, $26 etc.; house carpenters, $3.50; bridge carpenters, $3; carpenters for Arizona, $4; boy, store, $3 etc.; vegetable gardener, $45 etc.; carpet layer, $2.50; man and wife, $75, house, etc.; man and wife, $40 etc.; home place, $30 etc.; another, $15 etc.; harness-maker, ranch, $40 etc.; man and wife, home place, city, $40 etc.; lemon packers, $30 etc.

HOTEL AND RESTAURANT DEPARTMENT.

Hotel cook, country, $60 etc.; second cook, $35 etc.; short-order cook, Arizona, $70 etc.; fare advanced; hotel cook, country, $50 etc.; dishwasher, $30 etc.; cook, mine boarding-house, $50 etc.; fry cook, $15 etc.; hotel porter, beach, $25 etc.; dishwasher, Catalina, $25 etc.; ironer and starcher, $35; waiter, $35 etc.; private waiter, hotel, $25 etc.; 3 dishwashers, $30 etc.; $35 etc.

WOMEN'S DEPARTMENT.

Housekeeper, widower, city, $15 etc.; will take child; housegirls, city and country, $20, $25 and $30; girls to assist, $15 and $20; family cook, $30 etc.; second girl, $25.

WOMEN'S HOTEL DEPARTMENT.

2 waitresses, Arizona, free fare, $25 etc.; city, $25 etc.; restaurant waitresses, $8 and $9 week; laundress, mountain resort, $30 etc.; vegetable cook, beach, $35 etc.; camp cook, $40 etc.; pastry cook, $10 week; boarding-house cook, country, $30 etc.; girl for mixed work, $25 etc.

HUMMEL BROS. & CO.

WANTED— E. R. HANSEN & CO., EMP. AGENCY, 210 E. SECOND ST.
NEVADA—LABORERS—NEVADA
NEVADA—TUNNELMEN—SHIP
NEVADA—TEAMSTERS—TODAY
SPECIAL—CAR—TODAY
S. P. CO.'S—OWN—WORK
TRACKMEN— —SURFACE MEN
—STEEL GANG—
Wages $2 up—Board $4.50—week.
ARIZONA—TONIGHT—ARIZONA
TEAMSTERS—LABORERS—ROCKMEN
All kinds of jobs, every one guaranteed. Not the oldest, not the largest, but always reliable. W. J. POWER, Successor.

WANTED—RECRUITS FOR THE MARINE Corps, U. S. Navy; able-bodied men of good character, between the ages of 21 and 35, not less than 5 feet 4 inches and not over 6 feet 1 inch; able to speak and read English. For further information apply at the RECRUITING OFFICES, 40 Ellis st., San Francisco, Cal.; Masonic Hall, 530 K st., Sacramento, Cal.; and U. S. Customhouse, 222½ N. Main st., Los Angeles, Cal.

# WANTED—
## Help, Male.

WANTED—GOVERNMENT POSITIONS; EXaminations for positions in the postal, customhouse and railway mail services will soon be held in Los Angeles; 14,000 appointments last year; announcement giving particulars as to salaries, positions, qualifications, etc., free. Write to the NATIONAL CORRESPONDENCE INSTITUTE, Washington, D. C., or, to save time, address the institute's Pacific Coast office, 927 Market street, San Francisco, Cal.

WANTED—CLOTHING CLERK, NORTH; delivery man, north; general merchandise clerk, Arizona; hardware clerk; implement salesman with experience; experienced first-class men for dry goods, dress goods, furniture, groceries and other lines of merchandise for city and country; also a good vegetable gardener. 225 COPP BLDG. 8

WANTED — INSURANCE REPRESENTAtive; book-keeper, elevator man; store porter; window dresser; clothier; produce man; driver; man, wife, ranch, engineer; carpenter; marker; general labor; hotel porter. EDWARD NITTINGER, 253½ S. Main. 8

WANTED—JAPANESE EMPLOYMENT AGENCY, 642 S. SPRING. TEL. BROWN 1683. Strictly first-class Japanese agency. All kind of help promptly furnished. NO CHARGE TO EMPLOYERS.

WANTED—JAPANESE EMPLOYMENT OFFICE, 125 W. NINTH. TEL. PETER 4131. All kinds of first-class help promptly furnished; house cleaning, day or hour. Ranch work by contract.

WANTED—BRIGHT YOUNG MAN OF NEAT appearance to make himself generally useful; take care of one horse and small private grounds; also do some driving; $30 per month, room and board. Apply 375 SOUTH MADISON AVE., Pasadena. 8

WANTED—GOOD, STRONG, SOBER, MIDdle-aged and single man, experienced in general merchandise, for country store; salary $75; local references required. Apply early, 525 BYRNE BLDG. 8

WANTED—JAPANESE EMPLOYMENT BUREAU of Y.M.C.A., 616 S. Los Angeles st., supplies promptly most reliable help of all kinds. 'PHONE JAMES 4081.

WANTED—CASHIER AND BOOK-KEEPER for good permanent position; salary $60 month to begin; must lend employer $750 which will be secured. Address D, box 3, TIMES OFFICE. 8

WANTED—MEN AND WOMEN TO LEARN barber trade; 8 weeks' constant practice; success and position guaranteed; catalogue mailed free. GORDON BARBER COLLEGE, 417 N. Main. 9

WANTED—GENTLEMAN LIVING ALONE wants experienced Japanese man servant; must understand plain cooking. Address, stating telephone number, Z, box 7, TIMES OFFICE. 9

WANTED—SECRETARY AND OUTSIDE man for canning company, with salary $125 and expenses; must invest $3000; will stand close investigation. Apply 525 BYRNE BLDG. 8

WANTED—BRIGHT YOUTH TO ASSIST IN janitor work and make himself generally useful; good salary, steady position to the right party. MAGNIN & CO., 251 S. Broadway. 8

WANTED—COOKS, WAITERS, PORTERS, ranch hands, house and window cleaners by the day, hour or contract. JAPANESE EMPL. AGENCY, 503 W. 6th. Joseph 7441.

WANTED—SOLICITOR, WAITER, COOKS, ranch work, blacksmith, bridge carpenter, bell boy and other desirable places. E. R. REID & CO., 406 S. Main, room 9. 8

WANTED—FOUR MEN WITH $500 EACH for light, agreeable position; will make $5000 within a year; good security. Address G. GEISEL, Clearwater, Cal. 9

WANTED — YOUNG MAN, UNMARRIED, wishing to learn real estate business, $6 per week to start with. Address D, box 1, TIMES OFFICE. 8

WANTED—AGENTS; SOMETHING NEW. Call between 9 and 10 a.m. and 1 and 2 p.m., room 73, Temple Block, 208 N. Spring. T. WOOD. 8

WANTED—MAN AND WIFE ON A RANCH; will pay $45 and board; give experience, age and family, if any. H. O. SISSON, Santa Ana, Cal. 12

WANTED—YOUNG MAN TO DO JANITOR work for tuition in SOUTHERN CALIFORNIA BUSINESS COLLEGE, 614 S. Grand ave. 12

WANTED—EXPERIENCED GROCERY DElivery man; state age and where last employed. Address C, box 67, TIMES OFFICE. 8

WANTED—1000 MEN TO GET THEIR HAIR cut for 10c each. HOFFMAN'S CUT-RATE BARBER SHOP, 17 barbers. 501 S. Spring.

WANTED—TWO HUSTLING YOUNG MEN; new proposition; easy money. NOVELTY ART CO., 612 S. Broadway, room 2. 8

WANTED—YOUNG MAN WITH SOME EXperience at setting type. Apply at once, PASADENA DAILY NEWS. 8

WANTED—ENGINEER FOR GASOLINE hoist in Nevada. Call 416 CURRIER BLDG. NEVADA KEYSTONE CO. 8

WANTED—NIGHT WATCHMAN; SALARY $50 per month; must have $500. SMITH & MYERS, 117 S. Broadway. 8

WANTED—MEN TO ORGANIZE LODGES for fraternal insurance order. M. A. GRANT, 616 S. Spring. 9

WANTED—GOOD STOUT, YOUNG MAN TO work on sander. Apply CARPENTER & BILES, 120 E. 23d. 8

WANTED — A YOUNG MAN TO ROAST coffee; state experience. Address X, box 27, TIMES OFFICE. 8

WANTED—A GOOD STRONG BOY; MUST be willing to work; to learn a good trade. 652 S. MAIN ST. 8

WANTED—OFFICE BOY. CALL AT OFfice of GAZETTE PUBLISHING COMPANY, 103 E. Second. 8

WANTED—A GOOD STEADY MAN TO INtroduce useful household article. ELLISON, 501 Grant Bldg. 8

WANTED—2 RELIABLE CARPENTERS TO figure on a small cottage. Apply at 921 W. FOURTH ST. 10

WANTED—A FEW GOOD SOLICITORS, can work into salaried position. 411 LANKERSHIM. 9

WANTED—WOOD CHOPPERS FOR FOURfoot wood. Inquire at 636 S. HOPE ST. Tel. Green 603. 9

WANTED—12 MEN, 10:30 A.M., TODAY, APply J. S. WHITE, stage entrance, Burbank Theater. 8

WANTED—BOY IN MACHINE SHOP; ONE with experience preferred. 128 SAN PEDRO ST. 9

WANTED—AN EXPERIENCED GOLD LEAF cutter. Apply to W. GRECLET, 806 E. 24th st. 12

WANTED—DELIVERY BOY WITH WHEEL. OFF & VAUGHN DRUG CO., 303 S. Spring.

WANTED—A JAPANESE SCHOOL BOY for light housework. 1955 NORWOOD ST. 8

WANTED—CANDY-MAKER ON FINE REtail goods. SERVIS, 609 S. Broadway. 9

WANTED—BOY WITH WHEEL. APPLY to EAGLESON & CO., 112 S. Spring st. 9

WANTED — BRIGHT BOY, 15 YEARS OR more. M. RIEDER, 234 New High st. 8

WANTED — WINDOW DRESSER. BUSCH, the Hatter, Second and Broadway. 9

WANTED—BOY WITH WHEEL. CALL 108 N. SPRING ST., room 12. 8

WANTED—A BARBER. 349 S. HILL ST.; steady job. 8

WANTED—TIME-KEEPER. 406 S. MAIN, room 9. 8

# WANTED—
## Help, Female.

WANTED—COOK, RESTAURANT, 2 MEALS, no Sunday work, $2 day; cook and helper, 25 people, $65; three second girls, nice places, city, $25 each; housegirl, country, no laundry, $30; charge of dining-room, institution, $25; family laundress, employer here, $30; housegirl, 3 adults, close in, $30; housegirl, four weeks, $8 week. MISS DAY, 121½ S. Broadway. 8

WANTED — WOMEN TO DO SEWING ON specialties, $4 per 100; can make six an hour; material sent free, prepaid; send envelope for particulars and testimonials from our workers. MME. DU PONT, Dept. 135, Ninth st., Philadelphia, Pa. 15

WANTED—FORELADY; LODGING-HOUSE housekeeper; nurse; ribbon, notion, underwear, crockery salesladies; suiter, stationery; drugs; chambermaid; waitresses; man, wife; fruit ranch hotel work. EDWARD NITTINGER, 253½ S. Main. 8

WANTED—LOS ANGELES HAIR-DRESSING SCHOOL, 127 N. Broadway. Hair-dressing, manicuring, shampooing, scalp treatment and facial massages. We teach you the trade in 3 weeks. Formulas given. 11

WANTED—FIRST-CLASS COOK, $40; COOK, $50; cook, $30; 20 women for general housework, $25 and $30; waitresses, $8 and $9; chambermaid, $25; choice places. MISS M'KENZIE, 143 S. Broadway. 8

WANTED—YOUNG WOMAN TO ASSIST with light housework; washing and ironing; must sleep home; references required. Call Wednesday between 9:30 and 2. 707 W. EIGHTH. 8

WANTED — EXPERIENCED LADY PRESSers; good pay and steady work. Apply BERLIN DYE WORKS, cor. E. Washington and Griffith. 'Phone Main 675 or White 4811. 8

WANTED—DRESSMAKER TO ASSIST IN alterations; wages $1.25 per day if satisfactory; steady position, with advancement. MAGNIN & CO., 251 S. Broadway. 8

WANTED—YOUNG LADY FOR RECEPTION room; photo studio; steady work; salary $5 week commence. Apply with references to S. B. S., box 39, TIMES OFFICE. 8

WANTED—A YOUNG GERMAN GIRL TO assist in housework. Call at 1501 S. MAIN ST. 8

WANTED—MAKERS ON MILLINERY. APply 349 S. BROADWAY. Vienna Millinery.

# WANTED—
## Help, Female.

WANTED—MOTHER AND DAUGHTER FOR general housework and care of child at 1322 LINWOOD ST., between Hartford and Whittier, and Seventh and Eighth sts. 8

WANTED—RESPECTABLE OLD LADY TO help with housework for home and small wages; small family and light work. Call today, 233 S. FIGUEROA. 8

WANTED—BRIGHT YOUNG LADY TO play piano in sheet music department; first-class dry goods house; $6 week. Apply at once, 535 BYRNE BLOCK. 8

WANTED—SEE OUR LARGE FEMALE list in our ad. under "Male Help Wanted." HUMMEL BROS. & CO., 116-118 E. Second st. 'Phone Main 509.

WANTED—OFFICE WORK, CHAMBERmaid, housekeeper, store work, hotel and restaurant cook. E. R. REID & CO., 406 South Main st., room 9. 8

WANTED—YOUNG WOMAN OF FINE FIGure as model for life class; must have good bust and shoulders. Address E, box 5, TIMES OFFICE. 8

WANTED — STENOGRAPHER; WORK light, salary $6 per week. Call between 3 and 5 p.m., Thursday, April 9, at room 430, BYRNE BLOCK. 8

WANTED—A YOUNG LADY TO COLLECT dues; must have bicycle. ATTORNEY SHERIDAN A. CARLISLE, 313 Bullard Blk. 8

WANTED — GIRLS, EXPERIENCED AND inexperienced for massage; also one girl for chamber work. 452 S. SPRING. 9

WANTED — GOOD GIRL FOR GENERAL housework; must be able to do plain cooking. 824 W. 10TH ST. 8

WANTED—LADIES TO ORGANIZE LODGES for fraternal insurance order. M. A. GRANT, 616 S. Spring. 9

WANTED—GIRL TO ASSIST IN HOUSEwork. 645 VALENCIA ST., corner of Seventh, over drug store. 8

WANTED — EXPERIENCED MILLINERY saleslady. Apply MARVEL MILLINERY, 241-243 S. Broadway.

WANTED—CHOCOLATE DIPPER; FIRSTclass wages to good work woman. SERVIS, 609 S. Broadway. 9

WANTED—GIRL FOR GENERAL HOUSEwork; no washing. Call 749 WHITTIER ST. 'Phone John 611. 8

WANTED—PLEASANT HOME WORK FOR ladies. NOVELTY ART CO., 612 S. Broadway, room 2. 9

WANTED—A YOUNG LADY TO PLAY THE piano and sell sheet music. THE GOODENOW CO. 8

WANTED—A GOOD GIRL FOR GENERAL housework. Apply afternoons at 1542 W. 11TH ST. 9

WANTED — AN EXPERIENCED CANDY girl at DEAN'S DRUG STORE, Second and Spring. 8

WANTED—3 EXPERIENCED ALTERATION hands at once; $9 per week. 525 BYRNE BLDG. 8

WANTED—EXPERIENCED MAKERS. APply MARVEL MILLINERY, 241-243 S. Broadway.

WANTED—GIRL FOR GENERAL HOUSEwork; 3 adults; plain cooking. 2819 DOWNEY AVE. 9

WANTED — GOOD GIRL FOR GENERAL housework. Call forenoons, 1119 W. ADAMS ST. 11

WANTED—BUTTON-HOLE MAKERS; GOOD pay; hours 8 to 12. 120 N. MAIN, room 5. 9

WANTED—A GOOD GIRL FOR GENERAL housework. 629 BURLINGTON. 9

WANTED—AT ONCE, GOOD CHAMBERmaid, $30. 232 S. HILL ST. 9

WANTED—GOOD COOK FOR BOARDINGhouse, $35. 232 S. HILL ST. 9

WANTED—FIRST-CLASS HELP IN DRESSmaking. 1000 S. MAIN ST. 8

WANTED—GIRL FOR HOUSEWORK, $25. Apply 1435 W. 27TH. 9

# WANTED—
## Help, Male and Female.

WANTED—FIRST-CLASS OPERATORS ON skirts. Please apply at factory, 439 SOUTH FIGUEROA ST. 8

# WANTED—
## Situations, Male.

WANTED — WILL ANY WHOLESALE house in city kindly give honest, sober, young married eastern man employment? Don't care what; always employed in wholesale produce house and farm implements. Address C, box 68, TIMES OFFICE. 8

WANTED — EXPERIENCED COACHMAN, understanding care of good horses, harness, carriages, acquainted with city, single, sober and reliable, wants steady situation; good references. Address C, box 48, TIMES OFFICE. 8

WANTED — STEADY POSITION BY REliable all-around man, married, strictly sober; wholesale house; driver or general utility preferred. Address J. F. P., 739 CENTRAL AVE., city. 10

WANTED—A FIRST-CLASS SALESMAN, ACcountant and solicitor, will accept position where the 3 positions are combined; 30 years of age; fine appearance. Address C, box 61, TIMES OFFICE. 10

WANTED—EMPLOYMENT IN WHOLEsale, produce, or grocery store by strong, active man with business experience; not afraid of work. Address D, box 4, TIMES OFFICE. 8

WANTED—GENTLEMAN OF MANY YEARS business experience wants position with mercantile firm, good references and bond of required. Address B, box 99, TIMES OFFICE.

WANTED—POSITION BY A GOOD BOOKkeeper and all-round office man; first-class credentials; married and in sound health. Address A, box 11, TIMES OFFICE. 11

WANTED—A PRACTICAL FURNITURE worker from the East wants steady situation; not afraid to work, good references. Address D. P., 317 E. SIXTH ST. 8

WANTED—JAPANESE YOUNG MAN WISHes position in private family as a first-class cook and housework; city or country. Address C, box 36, TIMES OFFICE. 8

WANTED — SITUATION BY MARRIED gardener, no children, to take care of private place; first-class references. Address Box 91, TIMES OFFICE, Pasadena. 8

WANTED—SMALL SET BOOKS TO KEEP; something that will require about two hours daily; satisfactory references. Address A, box 100, TIMES OFFICE. 8

WANTED—A MAN WITH SOME EXPERIence in tool-hardening, brazing, locksmith or bicycle work, wishes work. Address A, box 14, TIMES OFFICE. 9

WANTED—POSITION BY YOUNG MAN, EXperienced in gents' furnishing goods, clothing, etc.; best of reference. Address C, box 77, TIMES OFFICE. 10

WANTED—BY AN EXPERIENCED CHInese cook, a position as first cook in restaurant or hotel. Address 435 APABLASA ST., L. A. 10

WANTED — BUTLER, VALET OR COMpanion nurse; experienced; wants situation; good references. Address C, box 64, TIMES OFFICE. 8

WANTED—YOUNG MAN WANTS POSITION at anything; has worked at plumbing and hardware. Address 1236 ELYSIAN PARK AVE. 9

WANTED — BY A GOOD, RESPONSIBLE bricklayer, non-union, work by contract or day. Address C, box 94, TIMES OFFICE. 9

WANTED—SITUATION BY AN EXPERIenced book-keeper, references given. Address Z, box 58, TIMES OFFICE. 8

WANTED—JAPANESE HOUSE CLEANING and gardening, by the day or hour. 'Phone JOHN 8841. 923 E. FIRST ST.

WANTED — EXPERIENCED COACHMAN and gardener; references; city. Address A, box 6, TIMES OFFICE. 8

WANTED—SITUATION BY STEADY SOBER man on home place; understands horses. Inquire 223 E. FOURTH. 8

WANTED—BRICKLAYER WANTS WORK, day or job, city or country. Address J. DEAN, 215½ S. Main st. 13

WANTED—SITUATION BY FIRST-CLASS all-round bread or cake baker. 446 S. HILL. 9

# WANTED—
## Situations, Female.

WANTED — ABSOLUTELY COMPETENT young lady stenographer and typewriter wants position within 50 miles of Los Angeles or in Los Angeles; correct in transcribing any dictation. Address A, box 2, TIMES OFFICE.

WANTED—POSITION BY YOUNG WOMAN; receiving lady in doctor's or dentist's office; write good plain hand; would also take position book or music store. Address C, box 66, TIMES OFFICE. 9

WANTED—WOMEN'S EMPLOYMENT BUreau. Competent women for every position, office or otherwise; leave or phone your orders. Phone Peter 8151. MISS M'KENZIE, 143 S. Broadway. 11

WANTED—HOUSEKEEPER WITH MANY years' experience, would like position in hotel or large rooming-house; can furnish best of references. Apply MISS DEVINE, 318 S. Hill st. 8

WANTED — A WIDOWED LADY WOULD fill with dignity position as housekeeper; references given and required. Address HOUSEKEEPER, 1423 Los Angeles st.

WANTED — A NURSE GOING EAST would take care of an invalid or children (en route) to meet expenses; best of references. Address Q, box 89, TIMES OFFICE. 8

WANTED—GERMAN GIRL WANTS PERMAnent situation as cook in American family; fine dessert maker; can give city reference; wages $35. L. R., 804 E. 15TH ST. 8

# WANTED—
## Situations, Female.

WANTED—SITUATION; YOUNG TRAINED nurse would like care of invalid or elderly lady; first-class references; country preferred. Call at 416 S. OLIVE. 8

WANTED—JAPANESE GIRL; SHE HAS had experience; wish to do plain cooking in American family in city. Please address E, box 2, TIMES OFFICE. 13

WANTED—YOUNG WOMAN WANTS TO ASsist with housework; American family; adults; small wages. Address D, box 2, TIMES OFFICE. 8

WANTED—SITUATION AS LADY'S MAID, willing to travel; city references and experience. Address Z, box 6, TIMES OFFICE.

WANTED—SITUATION BY THOROUGHLY experienced stenographer and assistant book-keeper. Address C, box 71, TIMES OFFICE. 8

WANTED—YOUNG WOMAN WANTS TO ASsist with housework, family adults, small wages. Address A, box 31, TIMES OFFICE.

WANTED—SITUATION BY MIDDLE-AGED woman, cooking and general housework; small family adults. 311 W. THIRD ST.

WANTED—POSITION BY EXPERT LADY stenographer; 4 years' experience; commercial. Address A, box 97, TIMES OFFICE. 13

WANTED — SITUATION BY ACCURATE, rapid stenographer; 3½ years' experience. Address C, box 70, TIMES OFFICE. 8

WANTED—GIRL WANTS GENERAL WORK, $30. Call or address 828 GRAND VIEW AVE., city or country. 8

WANTED—SITUATION AS COOK IN PRIvate family by Swedish girl, $30. JOHN 9101. References. 9

WANTED—POSITION AS NURSE GIRL. Inquire 543 S. OLIVE. 8

# WANTED—
## Situations, Male and Female.

WANTED—JAPANESE MAN AND WIFE, many years' experience; wish to do cooking or any other kind of work, in city or country. Please address E, box 3, TIMES OFFICE. 8

WANTED—A STEADY POSITION BY MAN and wife in hotel, city, country or resort, as porter and chambermaid. Address E, box 5, TIMES OFFICE. 8

# WANTED—
## To Purchase, Real Estate.

WANTED—IMPROVED OR UNIMPROVED property between Central ave., Ninth st., First and Olive sts.; give location, price and cash price; $6500 to $8000. Address D, box 6, TIMES OFFICE.

WANTED—A SMALL COTTAGE IN THE southwest, that can be purchased with a small amount down and the balance on easy payments. Address C, box 50, TIMES OFFICE. 8

WANTED—A GOOD HOME, AND WILL PAY part cash, balance in non-assessable mining stock in Dr. Yoakum's property of about 200 claims. Address B, box 46, TIMES OFFICE.

WANTED—WILL PAY $1000 CASH AND 160 acres clear, 35 miles from Minneapolis; want cottage or house worth $3000 cash value. KENNETH MACRAE, 518 Laughlin Bldg. 12

WANTED—WE CAN SELL 3 LOTS IN THE Westlake district and 2 in the southwest. ROBERT MARSH & CO., 536-537 Douglas Bldg. 'Phone James 6516. 10

WANTED — TO PURCHASE A ROOMINGhouse. If the price is right, your money is ready. Address 324 BYRNE BLDG., or 'phone James 7401.

WANTED—A LOT IN THE VICINITY OF 18th and Hope sts., south or east front. REYNOLDS & BERBOWER, 435 Douglas Bldg. 8

WANTED—LOTS IN CITY OR LONG BEACH for new Kranich & Bach piano. Call 2610 PENN AVE., Boyle Heights. 8

WANTED—MODERN 7 OR 8-ROOM, WELL-located. Address C, box 76, TIMES OFFICE. 9

# WANTED—
## To Purchase, Miscellaneous.

WANTED — TO BUY SECOND-HAND FURniture and household goods in any quantity. If you have one piece or house full, we will pay you one-third more than others. 'Phone Red 5111. COLYEAR'S, 322 S. Main.

WANTED—WE HAVE A CUSTOMER FOR A business, general merchandise, in a small town near Los Angeles; send full particulars. HULBURT ADV. CO., 605-607 Frost Blk., Second and Broadway. 8

WANTED—IF YOU ARE GOING TO SELL your household goods, I will pay you more than any other party in Los Angeles. ISAACSON, 211 S. Main. 'Phone James 7141.

WANTED — A GOOD SECOND-HAND French cooking range, about 7 feet; also complete or part lunch counter outfit. Address BECK, 508½ E. Third. 9

WANTED—I PAY MORE THAN ANY ONE else for store fixtures, showcases, etc. Ring up James 4121. 216 E. FOURTH ST.

WANTED — SECOND-HAND FURNITURE. We pay an honest cash price. Tel. Peter 6851. DANNING & NAUGLE, 553 S. Olive.

WANTED—CITY MAP; STATE PRICE AND date. R. E. FOSTER, 621 Laughlin Bldg. 9

# WANTED—
## Partners.

WANTED—PARTNER, AN ENERGETIC man with $3500 to manage the outside branch of the best printing and advertising novelty business in Southern California. Address A, box 90, TIMES OFFICE. 11

WANTED—PARTNER (LADY OR GENT.) $750, to share half interest in art and picture business; I have stock here valued at $2000; large profits; easy work. Address C, box 73, TIMES OFFICE. 8

WANTED—A PARTNER WITH A FEW hundred dollars; must be willing to work in a paying outdoor business. Call 1306 S. MAIN ST. 8

WANTED—I WANT A PARTNER AT ONCE, or will sell my grocery and cigar store; fine location; cheap rent; $400, or $750; no agents. Address V, box 22, TIMES OFFICE. 21

WANTED—PARTNER IN REAL ESTATE business; must have more help. 525½ S. SPRING. 8

WANTED—FIRST-CLASS DRESSMAKER AS a partner at 719 SPRING ST.; rent free. 8

# WANTED—
## To Rent.

WANTED—A VERY PARTICULAR PARTY of 3 adults desire to rent a new, up-to-date 5 or 6-room cottage, good locality; elevated grounds, on clean side of street, with lawn and flowers; one bedroom and living-room; must be large. Address E. W., 531 W. Fifth st. 8

WANTED—TO RENT SMALL FARM OF about 10 acres with house and water, on property near the city and convenient to car line; possession at once. Address E, box 4, TIMES OFFICE. 8

WANTED—A 5-ROOM COTTAGE OR FLAT, must be modern and close in; adults only and permanent tenants for the right place. Address C, box 97, TIMES OFFICE. 7

WANTED—SMALL FURNISHED COTTAGE or house, give description and price; would consider furnished rooms, with private bath and entrance. P.O. BOX 609. 8

WANTED—4 OR 5-ROOM COTTAGE, WITH yard, family of three, best of care; rent must be reasonable. Address W. T. D., box 9, TIMES OFFICE. 10

WANTED — TO LEASE A GOOD CATTLE ranch of about 5000 acres, with plenty of feed and water ready for the cattle. 712 TRUST BLDG. 8

WANTED—TO RENT SMALL HOUSE AND about 5 acres of land near Los Angeles. Address G. M., 2225 Enterprise st.

WANTED—TO RENT A NEW UNFURNISHed rooming-house, well located. M. W. ATWOOD, 612 Grant Bldg. 10

WANTED—TO RENT 5 OR 6-ROOM COTtage, unfurnished; close in; all adults. Write BOX 1076, postoffice. 9

# WANTED—
## Agents and Solicitors.

WANTED—AGENTS; SOMETHING NEW. Call between 9 and 10 a.m. and 1 and 2 p.m., room 73, Temple Block, 208 N. Spring. T. WOOD. 8

WANTED—ARE YOU INTERESTED IN THE mail-order business? Send 10c for our book. PACIFIC CO., 120 Sutter st., San Francisco.

WANTED — BOOK AGENTS ON FIRST-class propositions. BELFORD, ELLIS & CO., publishers, 507 Bradbury Bldg.

# WANTED—
## Miscellaneous.

WANTED — TELEPHONE YOUR WANT ads. Ring up Press One any time of day or night, and The Times will give prompt and careful attention. Rate 1 cent a word each insertion. Minimum charge, 25 cents.

WANTED—TO RENT WITH PRIVILEGE OF buying, good serviceable horse, about 1100 pounds; light work and best of care. Address P.O. BOX 366, Station C, city. 10

WANTED—BEST POSSIBLE BARGAIN IN a 30-room rooming-house; well located; west of Main and not south of 10th. M. W. ATWOOD, 612 Grant Bldg. 10

WANTED—IN EXCHANGE FOR RENT THE care of a house in the absence of the owner. Address C. L. BISBEE, 665 15th st., Riverside, Cal.

WANTED — SHOW CASES, COUNTERS, shelving and fixtures. 225 E. SEVENTH ST.

# WANTED—
## Rooms.

WANTED—ROOMS—
FURNISHED AND UNFURNISHED,
WITH AND WITHOUT BOARD.
We have opened a department for the handling of the above in connection with our long-established house-renting department, and are prepared to handle same
PROFITABLY FOR YOU
on an entirely new plan. Apply at office for information.
WRIGHT & CALLENDER,
322 S. HILL ST., Wright & Callender Bldg.

# FOR SALE—
## Houses.

FOR SALE—

"If WE advertise it, it's so."

—$3500—$3500—

A two-story modern home in the Menlo Park tract, near 22d and San Pedro sts., built less than one year ago by a builder for his home, and it is swell. Eight rooms, large reception hall, built-in buffet, porcelain bath, gas and electricity, south front, Arizona sandstone pillars and retaining wall; lot 40x150 feet to alley; good-size barn. Owner must sell, and he certainly should at the above figure.

$3900—$3900

$500—BELOW COST—$500.

A strictly modern 7-room 2-story residence, on a swell street in the southwest, just off Adams st.; this house was built for home, and is thoroughly constructed in every detail.

Downstairs is finished in Flemish oak, and walls artistically decorated; large pressed-brick mantel and built-in oak buffet in dining-room.

Conveniently arranged kitchen and pantry; downstairs toilet; cement cellar; combination front and back stairs; four large airy bedrooms, with closets; bathroom, with porcelain tub, etc.; all upstairs finished in white pine; large lot, 50-feet front; all fenced; cement walks; lawn, flowers, etc.

If you are looking for a home, here is an opportunity to save $500, as this place is well worth $4500.

$5500—$5500

A brand-new 2-story 9-room house, on a corner near Adams and Vermont.

Parlor finished in Flemish oak; large plate-glass windows, library, large pressed-brick mantel, built-in book shelves, side door leading to porch, dining-room, paneled; built-in buffet of oak; oak oors.

Conveniently arranged kitchen, large pantry, set tubs in screen porch, cemented cellar, piped for furnace.

Broad front and side porches, handsome doors.

Combination fixtures, coved ceilings downstairs.

Upstairs are four bedrooms with large closets, sewing-room with chest built in; large bathroom with finest exposed nickel plumbing; clothes chute, porch for airing clothes.

This is a fine buy at $5500.

$6500—$6500

In the beautiful Westlake district, on Alvarado st., not far from the Palm Place tract; which will be the choicest in the city; 8 large rooms, arranged in a most convenient and attractive way; oak floors downstairs; beautiful oak mantel and bookcase in library; combination fixtures; awnings to windows; upstairs are four large bedrooms, with big closets, beautiful bathroom, with porcelain tub, etc. The lot is 50x180 to alley; lawns front and rear; cement walks; in fact, every detail in and out of the house to make an attractive home.

The price is right.

$9250—$9250

One of the most beautiful homes in the Westlake district, on a most exclusive residence street; this was built by the owner for his home; no expense was spared on it, and it is positively a bargain at the price quoted; 10 large rooms; parlor and reception hall finished in birdseye maple and mahogany, dining-room and library paneled in oak, with burlapped walls; beamed ceilings in hall, library and dining-room; massive staircase with 2 large landings; oak floors downstairs; upstairs there are 5 bedrooms and servant's room; a beautiful bathroom, with every modern convenience; combination fixtures; lot 60x136; south front; large 2-story barn; cement drive, walks, etc. This is a beautiful home, and we can offer it with every confidence.

$10,250—$10,250

In the heart of the Westlake, on a beautiful corner, commanding a magnificent view; ten rooms, modern and up to date in every detail; quarter-sawed oak floors downstairs, art and plate-glass windows, massive oak front door, elegant combination fixtures, artistic decorations, beamed ceilings in hall; large parlor, finished in white enamel; library, reception hall and dining-room in Flemish oak, large pressed-brick mantel in library; two large pantries, kitchen, laundry and large basement with furnace, complete the downstairs.

Upstairs are five bedrooms, three of them very large, one with dressing-room and lavatory; beautiful bedroom, in white enamel and oak floor; large, convenient linen closet, extra large closets off all bedrooms; large attic.

Well-appointed billiard-room, with Brunswick-Blake-Callander combination full-size table; servants' room, etc.

Cement retaining walls and walks, lawn, flowers, etc.

Price includes billiard table, coal and gas range, furnace, etc. This is a good buy, as the house is not only exceedingly attractive inside and out, but is exceptionally well built. We are sole agents.

$12,500—$12,500

A thoroughly down-todate 10-room residence in the Westlake district, 75-foot lot, terraced with a 5-foot wall of sandstone; lawn, gradually sloping from house to wall; house finished on the outside with sandstone, cement and shingles; shrubbery, lawn, furnace, stationary tubs, large bathroom, solid oak floors, beamed ceilings; interior downstairs finished in Flemish oak and so arranged that it can be thrown into one large room for receptions, etc.; the upper portion of the house is finished in white enamel. A residence calculated to satisfy anyone.

EDWARD D. SILENT & CO.,
Est. 1885. 216-218 W. Second st.

FOR SALE—

TRENTON STREET.

FINE COTTAGE, $3300.

If you want a close-in home, or an investment, paying about 12 per cent., this will surely suit you. The house is nearly new and in the best of condition, gas for light and heat, fine mantel, bath, etc. The place is located within two blocks of four car lines and is on a beautiful, clean street in a splendid neighborhood; this property ought to interest you.

$3900—A fine new 7-room house, near Adams, and one of the best locations in the city; the house is finished in Flemish oak and yellow pine finish; perfectly modern and an elegant home.

$2800—A perfectly modern, 5-room cottage, close in, on Girard st.; has every convenience and is a desirable property at the price.

GRAY & THOMAS,
110 S. Broadway.

FOR SALE—
ONLY $6750.
AN IDEAL HOME,
OR SPLENDID INVESTMENT,
NEAR WESTLAKE PARK,
AND IN HEART OF
FAMOUS BONNIE BRAE TRACT.
Modern 9-room house, unusually well built, with lot 50x150 to alley, near 3 car lines, and surrounded by beautiful homes.
LOCATION AND NEIGHBORHOOD UNSURPASSED.
IMMEDIATE POSSESSION.
YOU COULD NOT DUPLICATE IT TODAY FOR $8000.
WRIGHT & CALLENDER,
322 S. HILL ST., Wright & Callender Bldg.

FOR SALE—BY OWNER, MODERN 9-ROOM residence, 5 bedrooms, good furnace, large bathroom, large billiard room, oak floors down and upstairs, lighting fixtures are the very best gas and electric; house faces east; lot 74½x150 to alley; also a big two-story barn; the location is in the S. Bonnie Brae tract; high and sightly; price is $8850, if sold at once; no agents. Address owner, B, box 41, TIMES OFFICE. 7

FOR SALE—A SNAP IN A BEAUTIFUL 5-acre home, fine large house, grounds laid out in beautiful drives and walks; all varieties of flowers and shrubbery; variety orchard; own water piped everywhere; must sell away below valuation; must be seen to be appreciated; south part of city. Particulars at 525½ S. SPRING. 8

# FOR SALE—
## Houses.

FOR SALE—

ALTHOUSE BROS.,
223-224 LAUGHLIN BLDG.
'PHONE MAIN 263.

MANY FINE HOMES.
MANY FINE HOMES.
MANY FINE HOMES.

MOST ATTRACTIVE PRICES.
MOST ATTRACTIVE PRICES.
MOST ATTRACTIVE PRICES.

Here are some residence properties worth every dollar asked for them. You can search the town from one boundary to the other and not find anything to equal these. Locations are gilt-edge, houses are well built, prices are right. When you want a piece of residence property, see us first.

$2600—W. 12TH ST., CLOSE IN; 6-ROOM NEW MODERN COTTAGE, SPLENDIDLY WELL BUILT; FINE RECEPTION HALL; LARGE BAY-WINDOWS; VERY FINEST PLUMBING; ELEGANT BATH; FINELY FINISHED THROUGHOUT; A BEAUTIFUL LITTLE COTTAGE FOR THE PRICE.

$3000—W. 11TH ST.; A NEW, MODERN COTTAGE WITH SIX ROOMS AND RECEPTION HALL; FINE MANTEL; VERY FINE LIGHTING FIXTURES; WALLS BEAUTIFULLY TINTED; INSTANTANEOUS HEATER. THIS IS A HOUSE THAT WAS BUILT FOR A HOME, AND IT HAS EVERY POSSIBLE CONVENIENCE. LOT 50x140 FEET.

$3600—UNION AVE., EAST FRONT; VERY FINE NEW MODERN 8-ROOM RESIDENCE; LATEST FINISH THROUGHOUT; VERY BEST OF PLUMBING; A THOROUGHLY WELL-BUILT HOUSE; A SPLENDID HOME. LOCATION IS GILT-EDGE.

$3900—BEAUTIFULLY LOCATED IN THE SOUTHWEST, A FINE NEW MODERN 7-ROOM RESIDENCE; FINISHED IN FLEMISH OAK; MANY LARGE WINDOWS; DINING-ROOM HAS FINE BUILT-IN BUFFET AND PRESSED-BRICK MANTEL; FOUR LARGE, BEAUTIFUL SLEEPING-ROOMS; FINE BATH; A VERY ATTRACTIVE AND COMPLETE HOME; BARGAIN AT $3900.

$5000—NEW, MODERN 9-ROOM RESIDENCE IN SOUTH BONNIE BRAE TRACT, ONLY HALF BLOCK FROM NINTH ST.; EAST FRONT; POLISHED FLOORS; VERY BEST OF PLUMBING; FINE BATH; BEAUTIFULLY FINISHED THROUGHOUT. A MODERN, COMFORTABLE HOME, BEAUTIFULLY ELEVATED LOT WITH GRANITE RETAINING WALL.

$5850—WESTLAKE SECTION; ELEGANT 9-ROOM RESIDENCE; FINISHED DOWNSTAIRS IN FLEMISH OAK; SOLID OAK FLOORS; WALLS BEAUTIFULLY TINTED AND DECORATED; FIXTURES THE VERY FINEST; BRICK MANTEL IN THE LIBRARY; LARGE WINDOWS AND CLOSETS; ELEGANT BATHROOM; CEMENT BASEMENT WITH FURNACE. VERY FINE HOME.

$8400—FINELY LOCATED, ONE-HALF BLOCK FROM NINTH AND BURLINGTON AVE.; VERY FINE MODERN RESIDENCE WITH 8 GOOD ROOMS; FINE OAK ENTRANCE; LARGE LIVING-ROOM WITH BRICK MANTEL; MANTEL IN THE DEN; VERY FINE BUFFET; FINISHED IN FLEMISH OAK DOWNSTAIRS; VERY FINE LIGHTING FIXTURES; OAK FLOORS; STATIONARY TUBS; CEMENT BASEMENT WITH FURNACE; ELEGANT BATHROOM WITH NICKEL PLUMBING. VERY FINE PLACE. GROUNDS ALL IMPROVED.

$9000—FINELY LOCATED IN THE SOUTHWEST ON 28TH ST., AN ELEGANT TEN-ROOM RESIDENCE; VERY FINE LIGHTING FIXTURES; PLATE-GLASS WINDOWS ALL OVER THE HOUSE; FINISHED IN THE FINEST OAK DOWNSTAIRS; FIVE FINE MANTELS; ELEGANT BATHROOM, TWO LAVATORIES, SIX LARGE SLEEPING-ROOMS, CEMENT CELLAR WITH FURNACE. EVERYTHING ABOUT THIS PLACE IS ELEGANT AND FIRST-CLASS. LARGE BARN IN REAR OF LOT; GROUNDS FINELY IMPROVED WITH LAWNS, SHRUBS AND FLOWERS; CEMENT DRIVEWAYS. VERY HANDSOME PLACE.

ALTHOUSE BROS.
'PHONE MAIN 263.

FOR SALE—
—BY—
SCHENCK, TATUM & SCHENCK.

ADAMS-STREET CORNER—
$15,000 for one of the handsomest 12-room homes on ADAMS ST., NEAR THE LOG CABIN. The lot is 80x150. This house was built for a home and has every convenience. Beautiful old-fashioned fireplace in the parlor and a PRESSED-BRICK FIREPLACE IN THE LIVING-ROOM. OAK FLOORS. The rooms are large, cheerful and very artistic. Bay windows, cozy corners and window seats. This place is a beauty. Cement basement and furnace. Barn; the roses, lawn, flowers, shrubbery, etc., are grand. This place for $15,000.

WESTLAKE DISTRICT—
$9250 for one of the swellest homes on a lot 60x135, in one of the highest sections of the WESTLAKE DISTRICT. The house has been built a short time and has the real GOLDEN OAK FINISH and OAK FLOORS, plate-glass windows, BEAMED CEILINGS in the dining-room and hall, press-brick mantle, basement and furnace, 5 bedrooms, instantaneous heater, barn and everything to make the best and complete house. Price only $10,000, and it is the best bargain in the city, $9250.

WESTLAKE—
$7250 for a modern, well-built 9-room residence on an elevated lot, 50x150, near 10th and Burlington. The house has 5 bedrooms, inlaid floors, in the hall, combination fixtures, instantaneous heater; barn, and every convenience. This is a good buy for $7250.

ARAPAHOE NEAR PICO—
$6250 for a double 12-room house on a lot 75x135. This house is modern in every particular, and is arranged for two families if desired. Furnace, cement cellar, decorated and tinted walls, electric fixtures, and this one of the very few houses west of Hoover st. that is connected with the sewer: You can buy this place for $6250.

SOUTHWEST—
$5500—On a CORNER near ADAMS ST. The lot is 50x130. This is one of the swellest 9-room houses in Los Angeles for the money. Brand-new and modern, oak floors, Flemish oak finish downstairs, press-brick fireplace, nickel plumbing, etc. The house is nicely arranged and very artistic. This is cheap at $5500.

NEAR W. ADAMS HEIGHTS—
$3750—For a fine home in a good section of the southwest. The lot is 60x200 to an alley. This house is strictly modern and is nearly new. The lot is worth about $2000, and is only one block from the Rindge mansion and on high ground. The improvements are the best—porcelain bath, tinted walls, two toilets, cement cellar, electricity, barn, three bedrooms, fine fruit trees and shrubbery. Price $3750.

SOUTHWEST, CORNER LOT—
$2500—A new and modern 5-room house on lot 50x135; and only 2 blocks from the RINDGE MANSION, and one block from the car line. This house has every possible convenience, and is in a good neighborhood. This is a good buy for $2500.

EAST TWENTY-SECOND STREET—
$3300—New and modern well built cottage near 22d and San Pedro. This cottage has just been completed and the owner will tint the walls to suit buyer; cement cellar and sidewalks, fixtures, nickel plumbing, porcelain bath, HARDWOOD FLOORS and everything up to date. This is a very artistic cottage. Price only $3300.

SOUTHWEST—A SPECIAL BARGAIN—
$2750—Near 22d and Leoti. A new 7-room 2-story house, modern; lot 50x135. Only one block from the car line. This house has every convenience possible, and is positively the best bargain in the city. The owner has reduced his price so he can sell. And the place will sell quick at this figure, $2750. See us quick on this, as such bargains are not often offered—$2750.

SOUTHWEST, NEAR ADAMS ST.—
$3600—An extra good buy in a 6-room cottage, completely furnished (including a piano,) on a lot 50x130, east exposure and only one-half block from the car line; in a very fine neighborhood. See this quick at $3600.

We have a fine list of houses, lots and cottages. See us before buying elsewhere.

SCHENCK, TATUM & SCHENCK,
512-514-516 LAUGHLIN BLDG.
PHONE MAIN 666.

FOR SALE—NEW 6-ROOM HOUSE ON W. 23d, every modern improvements nice lawn and lot fenced, only $3150; on terms.

Beautiful new 8-room house on Romeo, near Adams, cemented cellar, everything of the best; $4400; splendid value.

New and modern 5-room cottage on Dixon ave., east front, near 2 car lines; $2400.

W. G. YOUNG & CO.,
628-30 Laughlin Bldg.

# FOR SALE—
## Houses.

FOR SALE—

BURBRIDGE & BROWN,
BUILDERS
AND REAL ESTATE BROKERS
MAIN LOBBY HOLLENBECK HOTEL
AND
20 W. SECOND ST.
TELS. MAIN 1288—HOME [illegible]

WE WANT YOUR ATTENTION ON THE QUESTION OF BUILDING HOUSES. WE CONSTRUCT THEM OF THE VERY BEST MATERIAL. OUR PLANS ARE DRAWN BY A COMPETENT ARCHITECT. OUR MECHANICS ARE THE BEST THAT MONEY CAN BUY, AND WE PRIDE OURSELVES ON PUNCTUALITY. WHEN WE TELL YOU THAT YOUR HOUSE WILL BE FINISHED BY A CERTAIN DATE, THAT GOES. NOW IS THERE ANYTHING ELSE YOU WISH TO KNOW? IF SO, CALL AT OUR OFFICE OR PHONE, AND WE WILL MAKE IT A POINT TO SEE YOU.

LOT DEPARTMENT.

ELEGANT LOTS AND ACREAGE [illegible] W. ADAMS HEIGHTS. THESE COST MONEY, BUT THEY ARE [illegible] BEST. HOLLYWOOD WILL NOT [illegible] PARE WITH THIS LOCATION ONE [illegible] HENCE. SEE US ON THIS PRO[illegible]TION.

HOUSE DEPARTMENT.

A LARGE LIST, FROM COTTAGES [illegible] $1200 TO ELEGANT MANSIONS AT [illegible] WE INSPECT EACH HOUSE BEFORE LISTING, CONSEQUENTLY WE [illegible] THAT EVERY HOUSE ON THE LIST [illegible] WORTH THE MONEY; THUS [illegible] THE BUYER A GUARANTEE OF [illegible] TREATMENT.

FOR SALE—"MAKE YOUR RENT [illegible] buy you a home."
You can have a home, even if you [illegible] much money; read our list on easy [illegible] these are but a few; we have some in [illegible] part of the city; don't forget us; we [illegible] let you.
5-room new and modern cottage, [illegible] southeast, nice cosy sunny rooms, [illegible] porcelain bath, marble washstand; [illegible] tinted, on nice high lot; only $[illegible] cash, balance monthly rent money.
5-room new and modern cottage, [illegible] near Alvarado Terrace with sunny [illegible] rooms, tinted, and cosy little home; $[illegible] cash and balance rent money.
4 and 5-room cottages, in S.P. [illegible] trict, pretty and modern, with [illegible] bath, marble washstand, nickel [illegible] beautifully tinted with cellar, 4 rooms [illegible] 5 rooms $1750 $250 cash, balance rent [illegible]
5-room modern cottage, southwest, on [illegible] ground, overlooking southwest, with [illegible] fully tinted and frescoed walls; [illegible] floors, selected woodwork, $2650, $400 [illegible] balance rent money.
5-room cottage, swellest one in [illegible] southwest, in lovely neighborhood, [illegible] plate glass windows finely polished [illegible] beautiful pillars and grill between [illegible] and dining-room, fixtures, shades, lawn, [illegible] for $2000; $350 cash balance $27 monthly, [illegible] cluding interest. (How is that for a [illegible]
6-room modern cottage, Westlake, a [illegible] gain; golden oak finish, with large [illegible] rooms, tinted, swell, 4 blocks from W[illegible] Park; lovely homes in neighborhood; [illegible] will take $3150, $500 cash, balance [illegible] payments, like rent; see this at once.
Two 5-room new and modern cottages [illegible] Sunset boulevard, Angeleno Heights, [illegible] nice, cosy rooms, modern throughout [illegible] $1800 and $1850, $150 down, balance [illegible] money. (How does that suit you?)
Also the following, all new and [illegible] with porcelain bath, etc.:
5 rooms, high ground, southwest, [illegible] every modern convenience, $[illegible] balance rent money.
5 rooms, East Los Angeles, only $[illegible] cash balance rent money.
5-rooms close in, southeast, $[illegible] cash, balance rent money.
5-room cottage (not new,) a bargain [illegible] $1050, southwest, on 30th st.; see this [illegible] cash, balance rent money; near car line.
6 rooms, on high ground, southwest, [illegible] finely built cottage, owner will take [illegible] $500 cash, balance rent money.
These are but a few of our list [illegible] pay rent; "make your rent money [illegible] home." Don't "borrow" a house, [illegible] one.
Call early, to "avoid the rush."
WM. J. KITTS & CO., Builders,
209 Henne Block, 122 W. Third.
Tel. John 4616.

FOR SALE—A DECIDED BARGAIN [illegible] NEW 6-ROOM COTTAGE, THOROUGHLY MODERN IN EVERY PARTICULAR, 50x135; BUILT FOR A HOME; OCCUPIED LESS THAN 3 MONTHS; WE BUILT THIS HOUSE FOR A SPECIAL PARTY, OWING TO CHANGED CIRCUMSTANCES IT IS NOW BACK ON OUR HANDS [illegible] AN 18-FOOT PORCH, LARGE RECEPTION HALL, FINE PORCELAIN BATH, [illegible] TRY, WITH SINK; EACH OF THE [illegible] ROOMS HAVE LARGE CLOSETS, [illegible] CEILINGS, SCREEN PORCH, C[illegible] CELLAR, GRAVELED DRIVEWAY, [illegible] LAWN, SWITCHES FOR ELEC[illegible] LIGHTS IN ALL ROOMS, TOILET [illegible] RATE FROM BATH, GAS FOR HEAT[illegible] AND COOKING, FINE FIXTURES, [illegible] TIFUL MANTEL; WE DESIRE TO [illegible] THE FOLLOWING STATEMENT: [illegible] WITH US, SEE THE PROPERTY; [illegible] DO NOT SAY IT IS WELL WORTH [illegible] MONEY WE WILL SELL IT FOR [illegible] WILL PAY YOU FOR YOUR TIME [illegible] CASH WILL HANDLE THIS. C. [illegible] PALMER & CO., 406 Trust Bldg.

FOR SALE—BY BARRY & ENLOR, [illegible] FOURTH ST.
SOUTHWEST, NEAR ADAMS ST., A [illegible] AND HANDSOME, TWO-STORY [illegible] NEVER OCCUPIED; 8 ROOMS [illegible] RECEPTION HALL; ALL ROOMS [illegible] EXCEPTIONALY LARGE; THE WI[illegible] ARE NUMEROUS AND VERY WIDE [illegible] ERAL OF THEM FOUR AND FIVE [illegible] IN WIDTH; THE VERANDA EX[illegible] AROUND THE SIDE; THE DINING [illegible] IS IN WEATHERED OAK, AND [illegible] WINDOWS, A BAY WINDOW WITH [illegible] A BUILT-IN BUFFET, AND AN A[illegible] PRESSED-BRICK MANTEL; THE [illegible] BUTLER'S PANTRY HAS A C[illegible] CLOSET, AND MANY SHELVES [illegible] BINS. THIS HOUSE HAS A CEMENT BASEMENT, BACK STAIRS, TRA[illegible] AND IS, IN FACT, A HOME THAT [illegible] PLEASE THE MOST FASTIDIOUS. [illegible] THE PRICE, TERMS TO SUIT, IS [illegible]
—$[illegible]—
BARRY & ENLOR, 325 W. FOURTH [illegible]

FOR SALE—2519 ROMEO ST., JUST OFF W. ADAMS ST., IN [illegible] PART OF THE CITY, A NEW COTTAGE [illegible] 6 ROOMS, RECEPTION HALL, AND [illegible] PARLOR FINISHED WITH COLONIAL [illegible] UMNS; DINING-ROOM CONTAINS [illegible] MIRROR MANTEL—BUILT-IN BUFFET [illegible] SIDE CEILING LIGHTS, BESIDES [illegible] TER FIXTURE; FIXTURES THROUGH[illegible] OUT ARE VERY HANDSOME, BEING [illegible] WROUGHT IRON; POLISHED FL[illegible] BEAUTIFULLY DECORATED WA[illegible] WINDOWS AND HALL SEAT; [illegible] SCREENS, LAWN, ETC.; OWNER [illegible] THIS FOR A HOME, AND HAS PUT [illegible] EXTRA-FINE HARDWARE, [illegible] ETC. SEE IT TODAY, THEN CALL ON [illegible] FOR PARTICULARS.
WINTON & EVANS,
TEL. MAIN 846. 314-16 TRUST BLDG.

FOR SALE—
$2200—Near University; two 6-room, [illegible] finished, modern houses, built on one lot; rented for $25 per month.
$1600—A 5-room cottage in Highland [illegible]
$2100—A fine 4-room cottage on [illegible] mont; 8 minutes' walk from Third and [illegible]
$1000—In the Dayton Heights tract; [illegible] new house.
$350—Another, 3 rooms, $550.
I have a number of lots in this [illegible] that I can sell on money payments [illegible] these lots are 50x150; I have also [illegible] choice lots in Johannsen tract, [illegible] cheap; size 60x135.
$1650 buys a 4-room house on W. 36th st. [illegible]
$1350—4 rooms, new, Victoria st. [illegible]
These last two, with some others [illegible] and higher price, I can sell on monthly payments.
EARL T. LOCKARD,
113 S. Broadway.

FOR SALE—$500 BELOW VALUE.
6-room modern cottage,
near Main and Adams sts.;
house and lot, worth $3200;
our price only $2700.
easy terms if desired.
A. T. JERGINS & CO., Sole Agents,
11 508 S. Broadway. Tel. Peter [illegible]

FOR SALE—3 COTTAGES ON THE INSTALLMENT plan; these are bargains that will be snapped up quick; $50 down and $25 monthly. WILSON REALTY CO., 323 Trust Bldg.



# Liners.

# FOR SALE—
## Houses.

FOR SALE—HOUSES—
$[illegible]—5-room house, 217 S. Beaudry.
$[illegible]—4-room cottage, 1110 W. Second.
$[illegible]—5 rooms, new house, 2217 Sheridan.
$[illegible]—5 rooms, new house, 2323 Sheridan.
$[illegible]—6-room house, 2636 Michigan ave.
$[illegible]—5-room house, 1419 Mission road.
$[illegible]—5-room house, 2214 Pasadena ave.
$[illegible]—5-room house, 220 W. 29th st.
$[illegible]—5-room house, 1726 Bush st.
$[illegible]—5-room house, 2312 W. 10th st.
$[illegible]—6-room house, 697 E. Washington st.
$[illegible]—6-room house, 532 Coronado st.
$[illegible]—8-room house, 544 Carondelet.
$[illegible]—6-room house, 2234 Ocean View.
$[illegible]—8-room house, 2821 S. Flower.
$[illegible]—12-room house, [illegible]
$[illegible]—Two 8-room houses, 129-131 N. Ave[illegible]
ALLISON BARLOW,
217 S. Broadway, room 126.

FOR SALE—SOUTHWEST BARGAINS.
$1200—Artistic cottage, 23d st., near Vermont; comfortable and complete in arrangement; contains 4 large rooms; the terms are $100 cash, balance $20 a month.
$1700—5 rooms, 31st st. near Vermont.
$1400—Vermont and 29th st.; lot 45x150, with new 4-room cottage.
$[illegible]—A corner on Washington st., with [illegible]-story house and barn.
$[illegible]—Beautiful corner with modern 8-room residence, near log cabin.
A. T. JERGINS,
508 S. Broadway.

FOR SALE—
10-ROOM HOUSE, MODERN, ON BEACON ST., BETWEEN 10TH AND 11TH, EAST FRONT, LOT 50x165 TO ALLEY; HOUSE CANNOT BE BUILT NOW FOR $8000; HOUSE AND LOT GOES FOR $7300 IF SOLD THIS WEEK. THIS IS ONE OF DOYLE'S SNAPS.
R. G. DOYLE,
116 S. BROADWAY.

FOR SALE—
EASY PAYMENTS.
EASY PAYMENTS.
EASY PAYMENTS.
EASY PAYMENTS.
FORD TRACT COTTAGES.
FORD TRACT COTTAGES.
FORD TRACT COTTAGES.
11 houses have been built in the Ford tract in the last eight months and from three to five more are started every week. Take Maple or San Pedro st. cars. Office on the tract.
R. A. ROWAN.
Ford tract lots, cheapest sewered property in Los Angeles.
Snap, 6-room cottage, 968 W. Jefferson.

FOR SALE—A NEW TWO-STORY, 8-ROOM HOUSE, WALLS AND CEILINGS BEAUTIFULLY TINTED AND DECORATED, POLISHED FLOORS, COVE CEILINGS, ELECTRICITY, GAS, PORCELAIN BATH AND ALL MODERN CONVENIENCES; LOT 50x[illegible] ON A FINE STREET IN A FIRST-CLASS NEIGHBORHOOD NEAR FIGUEROA ST., IN THE SOUTHWEST, FOR THE REASONABLE PRICE OF $4500; TERMS CAN BE MADE. ROSS & SMITH, EXCLUSIVE AGENTS, 325 W. FOURTH ST. 8

FOR SALE—
$[illegible]—A 4-room cottage, full lot, 54th st.; [illegible] cash.
$[illegible]—A 3-room cottage, full corner lot, W. 51st st.; ½ cash.
$[illegible]—A 4-room cottage, full lot, 54th st.; ½ cash.
$[illegible]—5-room cottage, full lot, Boyle Heights; $250 cash.
$[illegible]—4-room cottage, full lot, Boyle Heights; $250 cash.
$[illegible]—5-room cottage, full lot, E. 13th st.; $[illegible] cash.
M. W. ATWOOD,
612 Grant Block.

FOR SALE—CHEAP, BY OWNER. [illegible] modern, 5-room house; lot 50x140 to alley, lawn, flowers and fruit; 1½-story barn, shed rooms.
Also corner lot, same size.
[illegible] of 18 acres, 22 shares of water; set to table grapes; fruit and walnuts; with or without stock, chickens, turkeys, pigeons and [illegible] will exchange for good city property.
Avalon, Catalina Island.
Large lot; one six-room and three 3-room houses completely furnished also large cistern holding 365 barrels of soft water; cistern full.
Also one small lot.
Address E. J. CAMPBELL,
[illegible] Peter 7291. 1307 W. 41st st.
Take University Traction car.

FOR SALE—
MAGNER & SMOCK,
411 GRANT BUILDING.
$[illegible]—This is a splendidly built house from foundation to roof; substantial and elegant, in a swell neighborhood, southwest, reception hall and 8 large rooms, finely finished throughout in white cedar; fine combination fixtures; 4 large sleeping rooms on second floor; large closets all over the house; fine bath, with porcelain tub, porches front and rear; fine barn, lot is 54x145 to alley; beautiful lawn; this is beyond a doubt the best bargain in an elegant home in the city. Phone Joseph 4726.
MAGNER & SMOCK.

FOR SALE — WE HAVE BEEN TELLING you for two weeks past that we had a bargain in a residence, and today the owner [illegible] us to lower the price $100 and make it go quickly. It is an 8-room modern 2-story house, on Iowa st., just south of Alvarado [illegible] artistic, substantial, coved and decorated ceilings, piped for gas, and wired for electric lights, gas range, and water heater, [illegible] throughout; price now $4400. [illegible] & PEERY, 304 Laughlin Bldg. 8

FOR SALE—A SNAP—
[illegible] four-room cottage on lot 50x150 [illegible] ave., between Sixth and Seventh [illegible] (Wesseli tract;) rental $12.
ERNEST G. TAYLOR,
117 S. Broadway.

FOR SALE—
MODERN 6-ROOM COTTAGE AND LOT, [illegible] SOUTHWEST, FOR $2300; $100 DOWN, BALANCE $25 PER MONTH. FOR PARTICULARS, A. T. JERGINS & CO., 508 S. BROADWAY. 8

FOR SALE—TERMS TO SUIT.
$[illegible]—4 rooms, large lot, near car shops.
$[illegible]—New 6 rooms, near car shops.
$[illegible]—5 rooms, Pico Heights.
$[illegible]—5 rooms, fruit, E. 12th st.
$[illegible]—6 rooms, 50x125, W. 13th st.
$[illegible]—7 rooms, new, 16th and Maple.
$[illegible]—7 rooms, new, Pasadena ave.
WERNER & CO.,
210 W. Fifth st.

FOR SALE—BELOW VALUE; 7-ROOM COTtage, nice grounds, Adams st. between Main and San Pedro. Inquire 348 BRADBURY BLDG. 8

FOR SALE—ELEGANT WESTLAKE HOME, [illegible] stone front; completely furnished at $14,000, including a $900 piano. The owner, a banker, is going to remove to New York soon, hence will sell at a sacrifice and on easy terms to suit. This lovely home with all furnishings only $14,000; must be sold at once; make us an offer.
WM. J. KITTS & CO.,
209-210 Henne Blk., 122 W. Third st.

FOR SALE—ON S. MAIN ST. BETWEEN Washington and Jefferson, lot 70x150, with two 7-room houses, in good condition; west front; price if sold in the next ten days, $[illegible]; also corner lot on Main with two houses, one 5 and 7 rooms; $3000. This is worth investigating. I also have several choice corner lots on S. Main, cheap. SASSAMAN, corner of Main and Jefferson. 8

FOR SALE—
RESIDENCE ON BONNIE BRAE ST.,
4 doors from car line.
[illegible]-room house, with large and commodious [illegible] basement; equivalent to three rooms. [illegible] for $3100, including carpets.
A BARGAIN.
Apply to WRIGHT & CALLENDER,
SOLE AGENTS.

FOR SALE—5-ROOM HOUSE ON 28TH ST. $1800; also fine 4-room house on 29th for $[illegible]; these are both bargains, as the owners [illegible] both cases must leave on account of ill-health; 30 other houses for sale and lots for [illegible] $450 and lots 50x204, for $150; all [illegible] car line; houses for rent. DOLLEY & [illegible]LODGE, University Station, 4201 Vermont [illegible]

FOR SALE—
MAGNER & SMOCK,
411 GRANT BLDG.
[illegible]—Well located, southwest, 8 large rooms, reception hall; finely finished throughout; large sleeping-rooms on second floor; fine bath; this is a fine home and a bargain at the price. 'Phone Joseph 4726.
MAGNER & SMOCK.

FOR SALE—O. F. SCHERER, REAL ESTATE and building, has removed to 123 S. Broadway. I have a complete list of houses and lots in the southwest at the lowest prices.

# Liners.

## FOR SALE—Houses.

FOR SALE—HOUSES—
…—5-room house, 217 S. Beaudry.
…—6-room cottage, 1139 W. Second.
…—5 rooms, new house, 1217 Sheridan.
…—6 rooms, new house, 2323 Sheridan.
…—6-room house, 2636 Michigan ave.
…—6-room house, 1419 Mission road.
…—6-room house, 2214 Pasadena ave.
…—6-room house, 336 W. 28th st.
…—6-room house, 1725 Bush st.
…—6-room house, 2312 W. 10th st.
…—6-room house, 407 E. Washington st.
…—6-room house, 532 Coronado st.
…—6-room house, 366 Carondelet.
…—6-room house, 2334 Ocean View.
…—6-room house, 2321 S. Flower.
…—12-room house, 123-131 N. Ave. …
…—Two 5-room houses, …
ALLISON BARLOW, 217 S. Broadway, room 138.

FOR SALE—SOUTHWEST BARGAINS.
…—Artistic cottage, 23d st., near Vermont; comfortable and complete in arrangement; contains 6 large rooms; the terms are … cash, balance $30 a month.
…—6 rooms, 21st st. near Vermont.
…—Vermont and 29th st.; lot 67x150, with new 6-room cottage.
…—A corner on Washington st., with 2-story house and barn.
…—Beautiful corner with modern 5-room …, near log cabin.
A. T. JERGINS, 308 S. Broadway.

FOR SALE—
…-ROOM HOUSE, MODERN, ON BEACON ST. BETWEEN 10TH AND 11TH, EAST FRONT, LOT 50x155 TO ALLEY; HOUSE CANNOT BE BUILT NOW FOR $4000; HOUSE AND LOT GOES FOR $3500 IF SOLD THIS WEEK. THIS IS ONE OF DOYLE'S SNAPS.
R. G. DOYLE, 114 S. BROADWAY.

FOR SALE—
EASY PAYMENTS.
EASY PAYMENTS.
EASY PAYMENTS.
EASY PAYMENTS.
FORD TRACT COTTAGES.
FORD TRACT COTTAGES.
FORD TRACT COTTAGES.
… houses have been built in the Ford tract in the last eight months and from three to four more are started every week. Take … or San Pedro st. cars. Office on the tract.
R. A. ROWAN.
… tract lots, cheapest sewered property in Los Angeles.
…-room cottage, 508 W. Jefferson.

FOR SALE—A NEW TWO-STORY, 8-ROOM HOUSE; WALLS AND CEILINGS BEAUTIFULLY TINTED AND DECORATED, POLISHED FLOORS, COVE CEILINGS, ELECTRICITY, GAS, PORCELAIN BATH AND ALL MODERN CONVENIENCES; LOT 50x… ON A FINE STREET IN A FIRST-CLASS NEIGHBORHOOD NEAR FIGUEROA ST. IN THE SOUTHWEST; FOR THE REASONABLE PRICE OF $4500; TERMS CAN BE MADE. ROSS & SMITH, EXCLUSIVE AGENTS, 325 W. FOURTH ST. 8

FOR SALE—
…—4-room cottage, full lot, 54th st.; … cash.
…—5-room cottage, full corner lot, W. 54th st.; … cash.
…—4-room cottage, full lot, 54th st.; … cash.
…-room cottage, full lot, Boyle Heights; … cash.
…-room cottage, full lot, Boyle Heights; … cash.
…-room cottage, full lot, E. 15th st.; …
M. W. ATWOOD, 612 Grant Block.

FOR SALE—CHEAP, BY OWNER.
… modern, 5-room house; lot 50x140 to alley; flowers and fruit; 1½-story … rooms.
… corner lot, same size.
… 15 acres, 22 shares of water; set to grapes; fruit and walnuts; with or without chickens, turkeys, pigeons and … exchange for good city property. Avalon, Catalina Island.
… lot; … six-room and three 3-room … completely furnished also large cistern holding 365 barrels of soft water; …
Also one small lot.
Address E. J. CAMPBELL, … Peter 7201. 1207 W. 41st st.
Take University Traction car.

FOR SALE—
MAGNER & SMOCK, 411 GRANT BUILDING.
…—This is a splendidly built house from foundation to roof; substantial and elegant, in … neighborhood, southwest, reception hall and 8 large rooms, finely finished throughout in white cedar; fine combination …; 4 large sleeping rooms on second floor; large closets all over the house; fine bath, with porcelain tub, porches front and … barn, lot is 54x145 to alley; beautiful lawn; this is beyond a doubt the best … in an elegant home in the city. Phone Joseph 4726.
MAGNER & SMOCK.

FOR SALE — WE HAVE BEEN TELLING you in the two weeks past that we had a bargain in a residence, and today the owner … to lower the price $100 and make … quickly. It is an 8-room modern 2-story … on Iowa st., just south of Alvarado … artistic, substantial, coved and decorated, piped for gas, and wired for … gas range, and water heater, … throughout; price now $4400. … PEERY, 204 Laughlin Bldg. 8

FOR SALE—SNAP—
… four-room cottage on lot 30x100 … between Sixth and Seventh … tract;) rental $15.
ERNEST G. TAYLOR, 117 S. Broadway.

FOR SALE—
… 6-ROOM COTTAGE AND LOT, SOUTHWEST, FOR $2200; $100 DOWN, BALANCE $20 PER MONTH. FOR PARTICULARS A. T. JERGINS & CO., 308 S. BROADWAY. 8

FOR SALE—TERMS TO SUIT.
…—6 rooms, large lot, near car shops.
…—6 rooms, near car shops.
…—… rooms, Pico Heights.
…—… rooms, fruit, E. 12th st.
…—… rooms, 50x125, W. 12th st.
…—… rooms, new, 16th and Maple.
…—… rooms, new, Pasadena ave.
WERNER & CO., 220 W. Fifth st.

FOR SALE—BELOW VALUE; 7-ROOM COTTAGE, … grounds, Adams st. between Main and San Pedro. Inquire 508 BRADBURY BLDG. 8

FOR SALE—… WESTLAKE HOME, … front; completely furnished at $…, including a $500 piano. The owner, a banker, is going to remove to New York soon, hence will sell at a sacrifice and on easy terms to suit. This lovely home with all furnishings only $14,000. … be sold at once; make us an offer.
WM. J. KITTS & CO., … Stimson Blk., 122 W. Third st.

FOR SALE—ON S. MAIN ST. BETWEEN … and Jefferson, lot 70x150, with … houses, in good condition; west … if sold in the next ten days, … corner lot on Main with two … 5 and 7 rooms; $7000. This is … investigating. I also have several … corner lots on S. Main, cheap. … BRAHMAN, corner of Main and Jefferson. 8

FOR SALE—
… ON BONNIE BRAE ST.
… doors from car line.
… house, with large and commodious …; equivalent to three rooms.
… for $3100, including carpets.
A BARGAIN.
WRIGHT & CALLENDER, SOLE AGENTS.

FOR SALE—6-ROOM HOUSE ON 28TH ST. …; also fine 6-room house on 29th for …; are both bargains, as the owners … must leave on account of illness; … other houses for sale and lots for … and lots 50x204, for $500; all … house for rent. DOLLEY & … University Station, 4201 Vermont.

FOR SALE—
MAGNER & SMOCK, 411 GRANT BLDG.
… located, southwest, 8 large rooms … reception hall; finely finished throughout; … sleeping-rooms on second floor; fine … this is a fine home and a bargain at … Phone Joseph 4726.
MAGNER & SMOCK.

FOR SALE—G. F. SCHERER, REAL ESTATE … building, has removed to 123 S. Broadway. I have a complete list of … and lots in the southwest at the … prices.

## FOR SALE—Houses.

FOR SALE—HOUSES—
$2100—S. Grand ave., 7-room house, lot 65x160; fine shrubbery; easy terms.
$2100—Towne ave. near Ninth; 6 rooms, furnished, easy terms.
$3300—15th st. bet. Main and Hill; 5 rooms, large lot; a snap.
OSCAR B. SMITH, 219 W. Fifth st. 8

FOR SALE—Near Central ave. and 14th st., new, modern, beautifully finished, 7-room cottage; reception hall, parlor, library, dining-room, kitchen and pantries below; and 2 bedrooms and bathroom upstairs; lot 60 feet and fronts south. Price $3000.
S. K. LINDLEY & CO., 8 Grant Bldg., cor. Fourth and Broadway.

FOR SALE—2 LARGE LOTS AND 5-ROOM cottage, all for $1700; E. 22d st., just west of San Pedro; cheap.
Also an 8-room house, corner lot, 50x170; splendid property and cheap; $2950; E. 23d st., near San Pedro. HILLMAN, 116 S. Broadway. 8

FOR SALE—$3200; STRICTLY MODERN SIX-room house, finished in selected white pine, beautiful, attractive and convenient; on fine corner, First st., Boyle Heights; will rent for $50 a month; the best investment in the city.—Also good new 5-room house, porcelain bath, etc.; good location; $1250. WM. RUDDY, 2110 E. First st. 8

FOR SALE—$2400; W. 11TH ST., CLOSE IN, a substantial, 6-room cottage on 50-foot lot, several kind of bearing fruit trees; lot worth $1800; the house is not new but is in splendid condition and is surely worth more than we are asking for it. Come in and investigate this today. JOHNSON & DAYTON, 712 Trust Bldg. 8

FOR SALE—ONE OF THE PRETTIEST 5-room cottages in the southwest; everything strictly modern and up-to-date; only $2600; $300 cash, balance monthly; also one of 6 rooms; $300 down, balance $25 per month. ANDERSON & WILLIAMSON, builders, 202 Grant Bldg., Fourth and Broadway. 8

FOR SALE—LOT 50x150, WITH 5-ROOM COTTAGE, hot and cold water, beautiful lawn, electric lights, convenient to two car lines, and only 12 or 15 minutes' walk from Second and Spring; good barn; only $2250, $1000 cash. C. F. W. PALMER & CO., 406 Trust Bldg. 9

FOR SALE—FINE EIGHT-ROOM, MODERN house in Alvarado Terrace tract; large closets, window seats, stationary tubs, gas grate, gas water heater, fine fixtures; lawn; part cash, or will exchange for cottage; balance on time. See Owner, 1432 MALVERN AVE. 10

FOR SALE—SEVEN, EIGHT AND NINE-room houses, $1400 to $4500.
Four, five and six-room cottages, $750 to $4300. See our list.
EDWARD C. CRIBB CO., 218 Broadway. 8

FOR SALE — JUST COMPLETED, MODERN 5-room cottage, polished floors, porcelain bath, marble washbowl, fine plumbing, tinting, gas, electricity, sewer, etc.; a swell little home for $2400; terms. ANDERSON & WILLIAMSON, builders, 202 Grant Bldg. 8

FOR SALE—WE HAVE SPECIALLY GOOD value in a brand new, 7-room, 2-story house, on Romeo Place; must be seen to be appreciated; all the latest improvements and only $3000; cash $1500, balance to suit. W. G. YOUNG & CO., 423-30 Laughlin Bldg. 8

FOR SALE — $2800; SOUTHWEST; EAST front; strictly modern 5-room cottage, with electric fixtures, shades, polished floors, porcelain bath, marble washbowl, gas, cement walk, lawn, etc., only $2800; easy terms. See owner, 3659 M'CLINTOCK AVE. 8

FOR SALE—3016 VERMONT AVE., 5-ROOM modern up to date house, finished floors throughout; combination light fixtures; stationary wash tubs, open plumbing, cellar, tinted; built-in sideboard; price $3800. By M. O. TREMAIN, on premises. 12

FOR SALE—$3250; 8 ROOMS, NEW, VERY handsome, and all modern conveniences; located very choice in the southwest; this is one of the best buys in the city; suppose you look this up. DAVISON & LONGE, rooms 244-6, Wilcox Bldg. 9

FOR SALE—TWO GOOD INVESTMENTS.
$3500—7-room modern house and barn.
$2200—5-room modern cottage.
Both near enough in to secure permanent tenants. J. C. OLIVER & CO., 218 S. Broadway, room 217. 8

FOR SALE—A STRICTLY MODERN HOUSE with 8 large sunny rooms, faces east, with street on south; $4500; terms 6 per cent.; or will rent $35 monthly; corner Brighton or Anita and 37th st. M. W. ATWOOD, 612 Grant Bldg. 10

FOR SALE—4-ROOM, MODERN COTTAGE, new, built for a home; best location on Pico Heights; will sell for cost if sold this week; price $1800; half cash, and half in 2 years. Address A, box 98, TIMES OFFICE. 9

FOR SALE—BEAUTIFUL HOME; HOUSE 7 rooms, barn with servant's room; lot 70x222; an ideal place for lovers of a beautiful lawn and an artistically laid-out grounds; must sell immediately; bargain. 1514 W. 20TH ST. 3

FOR SALE—$2700; THE BEST BUT IN town for the money in a 10-room house; modern improvements; electric lights, cement walks, nice lawn; cars pass door. 165 COMMONWEALTH AVE., near Bimini Baths. 9

FOR SALE—NO. 534 S. EASTLAKE AVE., 8-room house, with barn and outhouses, nice lawn and plenty flowers; two lots. See owner, N. CORDARY, 117 S. Broadway. 8

FOR SALE—SEE GREEN ABOUT THAT 11-room house, new, partly furnished, swell neighborhood, for $5000; also about those 8-room beauties on Arapahoe st.; time on all of them. Room 324, 218 S. BROADWAY. 9

FOR SALE—NO. 1164 E. 21ST ST.
Lot 50x150 to alley.
Six rooms, new and modern.
Price $2875. Price $2875.
See F. J. STEELE, 204 Currier Block.

FOR SALE—$3600—WORTH $4000!
8-room house, modern, swell section, house next door, built exactly the same, sold for $4600, and was considered cheap.
$3600—worth $4000.

FOR SALE—BY OWNER, 2 NEW, MODERN, 5-room cottages, close in, close to two car lines; cement work done, lawns, barn, $500 cash, balance just like rent. Apply 1357 DE LONG ST. 8

FOR SALE—MODERN 6-ROOM COTTAGE on Winfield st.; nice location and surroundings; $1500 cash, balance time. L. A. REAL ESTATE & TRUST CO., 207 W. Third st. 8

FOR SALE—$2800; 5-ROOM COTTAGE AND barn, southwest; gas, electricity, porcelain bath, marble wash bowl, hot and cold water; terms. Owner, 1528 W. 29TH ST. 9

FOR SALE—BY OWNER, NEW COTTAGES, 5 and 6 rooms, modern; gas, electricity, sewer, elegantly finished, lawns, terms. ATTORNEY CARLISLE, Bullard Block. 10

FOR SALE—$2400; W. 11TH ST., CLOSE IN, a substantial 6-room cottage; owner forced to sell; can be bought right. JOHNSON & DAYTON, 712 Trust Bldg.

FOR SALE—BY OWNER, AT A BARGAIN, modern cottage of 5 rooms and bath; barn and fruit trees; lot 50x170; terms to suit purchaser. 721 W. 18TH. 12

FOR SALE—$2700; 6-ROOM COTTAGE, WEST 24th st., near Vermont; modern; owner going away; see this at once. EDWARD C. CRIBB CO., 218 Broadway. 8

FOR SALE—$2500 BUYS A LOVELY, MODERN home on N. Griffith ave., East Los Angeles; a very special bargain. M. L. SAMSON, 107 S. Broadway. 8

FOR SALE—$4200; WESTLAKE DISTRICT, large lot, 6-room cottage; see this for an investment; must sell. EDWARD C. CRIBB CO., 218 Broadway. 8

FOR SALE — $1050, $150 CASH, $15 PER month, No. 900 E. 38th; new, nice cottage; lot fenced; a bargain. EDWARD C. CRIBB CO., 218 Broadway. 8

FOR SALE — SOUTHWEST; $300 DOWN, new, 6-room cottage, with every convenience, also stable. Address owner, A, box 4, TIMES OFFICE. 8

FOR SALE—$2300; 7-ROOM COTTAGE, WEST 24th st., on car line; illness cause for selling; must go quick. EDWARD C. CRIBB CO., 218 Broadway. 8

FOR SALE—6 ROOMS, ELEGANTLY FURNISHED flat, sunny all day; one block from Courthouse; rent $25. Address E, box 11, TIMES OFFICE. 8

FOR SALE—4-ROOM COTTAGE, NEW AND bright, but unfinished inside; snap at $1000; lot worth $800. F. M. STAPLES CO., 322 W. First st. 8

FOR SALE—NICELY FURNISHED 4 ROOMS and bath, modern flat, one block from Courthouse; low rent. Inquire 322 N. HILL ST. 12

FOR SALE—OVER 150 DESIRABLE PROPERTIES; send for our printed list. EASTON, ELDRIDGE & CO., 121 S. Broadway.

FOR SALE—SEVEN-ROOM HOUSE IN LOS Angeles, with modern conveniences. S. P. MULFORD, Trust Bldg., owner.

FOR SALE—LOVELY HOME, NEWLY FURNISHED, at a bargain. No. 2006 W. 12TH ST. Price $5500. 10

## FOR SALE—City Lots and Lands.

FOR SALE—CORNER LOTS—
$3200—100x125, exceptionally fine, east of Hoover and north of Washington; fine neighborhood; excellent for flats or residences.
$2800—70x150, Lone Star tract, Elden and 12th.
$1200—N.E. corner 22d and Vermont, 50x110.
$2500—N.E. corner Pico and Arapahoe, 50x150.
$2700—N.W. corner Grand and 31st, 54x150.
$800—Corner Jefferson and Trinity.
$1500—Corner on Central, 70x155.
$175—Temple and Alvarado.
8 CARNES & PEERY, 204 Laughlin Bldg.

FOR SALE—A FINE CORNER FOR FLATS, 120x120; well located and an extra bargain; bona-fide purchasers apply to G. C. EDWARDS, 230 W. First. 8

## FOR SALE—City Lots and Lands.

FOR SALE—
TAKE A LOOK AT OUR NEW SUBDIVISIONS AND SECURE A LOT AT FIRST COST.
OUR CENTRAL ARLINGTON HEIGHTS TRACT IS JUST WEST OF THE NEVIN TRACT, AND EXTENDS FROM 16TH ST. TO PICO.
LOTS 50x150.
PRICES FROM $450 TO $650
¼ DOWN, BAL. 6, 12 AND 18 MONTHS.
PRICE INCLUDES STREET WORK.
OFFICE ON THE TRACT.
TAKE SANTA MONICA CAR DIRECT TO THE PROPERTY.

OUR SALT LAKE DEPOT TRACT COMPRISES OVER 100 LOTS JUST EAST OF THE SALT LAKE DEPOT AND ¼ BLOCK SOUTH OF FIRST ST., FACING ON UTAH, CLARENCE, GLESS AND PECAN STREETS. ALL CHOICE, LEVEL LAND.
STREETS ARE GRADED, GRAVELED, CURBED AND SIDEWALKED.
—PRICES—PRICES—PRICES—
—FROM $200 TO $400—
—FROM $300 TO $400—
—FROM $300 TO $400—
TERMS, ONE-THIRD DOWN, BALANCE IN 6 AND 12 MONTHS.
$800 BUILDING RESTRICTIONS.
WITHIN EASY WALKING DISTANCE FROM FIRST AND SPRING STREETS.
TAKE FIRST-ST. CAR DIRECT TO THE PROPERTY.
OFFICE ON THE TRACT.

OUR COMPTON AVENUE TRACT LIES BETWEEN COMPTON AVE. AND THE LONG BEACH RAILWAY, FACING 22ND AND 23D STS.
LOTS 40x141.
PRICES $360 TO $400.
TERMS—¼ DOWN, BALANCE 6, 12 AND 18 MONTHS.
CONTRACT LET FOR PUTTING THE STREETS IN PERFECT ORDER.

STRONG & DICKINSON'S WOODLAWN TRACT FACES MAIN ST., WOODLAWN AND MAPLE AVES.
STREET WORK ALL FINISHED.
LOTS 135 AND 140 FEET DEEP.
PRICES FROM $350 TO $750.
REMEMBER MAIN ST. IS 80 FEET WIDE AND PAVED TO HEART OF CITY.
OFFICE ON THE TRACT.
STRONG & DICKINSON, 135 S. BROADWAY. TEL. MAIN 1273. 9

FOR SALE—LOTS—
$1800—Bonnie Brae st. near Orange, 50x150.
$800—Dalton st., east front, 50x148.
$3100—Bonnie Brae st., cor. W. Seventh st., snap.
$1500—Elden ave., 50x140 to alley.
$1650—Magnolia st., east front, 50x150.
$1200—21st near Figueroa st., 50x150.
$1500—16th st. near Oak, 50x175.
$3600—Eighth st., close in, 50x155.
$1650—18th st. near Cherry, 50x170.
$2500—Beacon st., N.W. cor., 89x155.
$3500—Alvarado st. near Sixth; 100x150.
$3000—Wilshire blvd., south front, 70x190.
$3600—Figueroa st., 60x200 to alley.
$1750—Grand View near 10th, east front, 50x150.
$2100—Hope st. near 18th, east front, 50x150.
$2200—Orange st., corner, 78x125.
$6250—Hope st. close in, 50x155.
$4500—Ingraham st., cor., 55x120.
$3350—Alvarado st. near Ninth, 50x135.
$2100—10th st., close in, 47x150.
$6500—Westlake ave. near Seventh st., 100x150.
$3500—Wilshire blvd., cor. near park, 90x135.
$1450—Arapahoe near 12th, 55x140.
$4200—Alvarado, east front, 75x150.
$2800—Bonnie Brae near Seventh, 50x150.
$5000—Figueroa st., south of Adams, 105x175.
$1500—San Joaquin, 50x150.
$1050—Pioneer ave. near Adams, 50x150.
$1150—Romeo Place, east front, 50x140.
$2200—Kinney Heights, cor., 96x150.
$2800—Grand ave. bet. First and Third, 30x160.
$5000—Figueroa st., very close in, 60x165.
$2000—Bonnie Brae near Sixth, east front, 50x150.
$2800—Alvarado st. near Sixth, 50x150.
$4200—St. Paul ave. near Orange, 70x184.
$1250—Near Westlake Park, a snap; 50x170.
$10,000—Beacon st., cor., south of Seventh; 150x150.
$12,000—Wilshire blvd., cor., 150x150.
$15,000—Seventh-st. cor., near Park, 150x195.
MINES & FARISH, 404 Bradbury Bldg. 8

FOR SALE—
CHEAP LOTS—CHEAP LOTS.
CHOICE LOTS—CHOICE LOTS.
—WESTLAKE SECTION—
—WESTLAKE SECTION—
ONLY 15 MINUTES' RIDE FROM THIRD AND BROADWAY.
BEAUTIFUL LOTS, 50x170, ON COMMONWEALTH AVE. VIRGIL AVE. MIAMI AVE.
OVERLOOKING SUNSET PARK, WHICH IS SOON TO BE IMPROVED.
AVENUES 80 FEET WIDE, WITH 6-FOOT CEMENT SIDEWALKS;
LOTS
—ONLY $1250 EACH—
—ONLY $1250 EACH—
—ONLY $1250 EACH—
DON'T FAIL TO SEE THESE LOTS.
TAKE WESTLAKE TRACTION CAR AND GET OFF AT CORNER WILSHIRE BOULEVARD AND COMMONWEALTH AVE. AND CHOOSE YOUR LOT, THEN CALL ON MINES & FARISH, 404 BRADBURY BLDG. TEL. MAIN 1457. 8

FOR SALE—
—BY—
SCHENCK, TATUM & SCHENCK,
WHO PROTECT BOTH BUYER AND SELLER.
ADAMS ST., CORNER LEOTI.
70x276 FEET.
THREE FRONTAGES.
PRICE ONLY $4000.
$1775—For a lot 60x140, in the Lone Star tract, between the Westmoreland tract and the Alvarado Terrace tract. This lot is on Magnolia ave., near 12th st. This is the best and lowest-priced lot on the avenue. Hurry if you want a bargain, $1775.
$750—For a fine, cheap lot, on W. 38th st. near Vermont; this lot is on the right side of the street, and is the best in the block; size 58x167 feet; there are liberal building restrictions. This is a bargain at $750.
SCHENCK, TATUM & SCHENCK, 612-614-616 LAUGHLIN BLDG. PHONE MAIN 666. 8

FOR SALE—THE BELL TRACT, IS FULL GROWN.
Don't buy anywhere until you compare it with all others as to location, 1 mile outside the city on the Salt Lake road; Bell station on tract; 10 minutes' ride; the Huntington wide-gauge electric road now building past the property, giving two means of communication with city; rich loam soil; no adobe; best for strawberries, raspberries, dewberries and excellent for walnuts, oranges and lemons; go out and see for yourself. We had on Dec. 8, 355 acre lots; over 300 have been sold to 80 different purchasers; 42 homes being erected; grounds donated for schools and churches; 275 inches of artesian water, piped to each lot and goes with the deed—you own it. Will you go miles out and buy a lot for $250 to $700, when you can get five times the amount of land for $225 to $375, and on your own terms, with water free. Don't delay; but call at our office and get tickets, free, over the Salt Lake road to Bell, only 10 minutes' ride. Branch office on the tract, and agent to show property at all times. Take the 9:00 or 10:35 or 1:40 train from the Terminal depot. All titles insured by the Title Guarantee Co. Call at our office and get maps and a handsome illustrated catalogue, giving description of many fine homes. Tel. Main 768.
GRIDER & HAMILTON, 225 W. Second st. 8

FOR SALE—SOME CHEAP CLOSE-IN LOTS—
$1500—Central ave. near 12th, 55x165.
$1300—E. Eighth near San Pedro, 45x140.
$2250—E. Fixth near Ceres, 37½x100 to alley.
$3200—E. Pico near Maple; fine corner lot, 50x130, with 5-room cottage.
$4100—Towne ave. near Fifth, 60x110.
$4500—Central ave. near Seventh, 40x110.
8 G. C. EDWARDS, 230 W. First st.

FOR SALE—FINEST 50-FOOT LOT, 24TH st., Kinney Heights; clean side; adjoins 75-foot lot. Address D, box 82, STATION "C," Los Angeles. 8

FOR SALE—$400; LOT ON UNION AVE., second lot north from corner of Third, west side of street. T. A. MOODY, Santa Monica. 10

## FOR SALE—City Lots and Lands.

—$3000—
—$3000—
FOR SALE—OR RATHER, GIVEN;
82x183 EAST FRONT, BETWEEN 23RD AND ADAMS, ADJOINING ST. JAMES PARK AND CHESTER PLACE, WHERE PROPERTY SELLS FOR $100 PER FOOT.
THIS IS CERTAINLY THE CHEAPEST AND BEST BUY EITHER FOR HOME OR SPECULATION, THAT WE OR ANY OTHER AGENT CAN POSSIBLY OFFER YOU.
GLAD TO GIVE YOU FULL PARTICULARS REGARDING THIS AND MANY OTHER CHOICE INVESTMENTS.
WRIGHT & CALLENDER, 323 S. Hill st. Wright & Callender Bldg. 8

FOR SALE—BEAUTIFUL LOT, 50x133 TO ALLEY; LAYS WELL, ON JEFFERSON ST., CLOSE TO VERMONT AVE.; ONLY $850; WELL WORTH $1000; $400 CASH; WE PRONOUNCE THIS LOT A BARGAIN.
FINE CORNER, 67½x150 TO ALLEY, VERY CLOSE TO ADAMS AND MENLO AVE.; THIS IS ALSO A BARGAIN; CAN BORROW $1500; $2100.
AND STILL ONE MORE BARGAIN, 53x136 TO ALLEY, ON ELLENDALE PLACE, BETWEEN ADAMS AND 29TH ST., ONLY $2200; WE WILL MAKE THIS PROPOSITION TO ANYONE WHO IS WANTING A CHOICE LOT; GO WITH US AND LOOK AT THE LOTS; IF YOU DO NOT SAY THEY ARE ALL GOOD BUYS, WE WILL PAY YOU FOR YOUR TIME. C. F. W. PALMER & CO., 406 TRUST BLDG. 9

FOR SALE—ABOUT HALF PRICE,
ONLY $2250,
OWNER OBILGED TO SACRIFICE,
CORNER, 220x138,
SOUTHWEST,
NEAR TWO CAR LINES,
ONE STREET GRADED, SIDEWALKED, ETC.
TOURS FOR MONEY MAKING,
WRIGHT & CALLENDER, 323 S. HILL ST.,
WRIGHT & CALLENDER BLDG. 8

FOR SALE—
CHOICE BUILDING LOTS, $200.
160 best lots in the city, directly on electric line; 10 minutes' ride to business center; not only a cheap home site, but a good investment; easy payments. See W. S. NEVIN, 320-322 Laughlin Blk.

FOR SALE—LOTS—
$5000—100x165, N.E. cor. Buena Vista and Alpine.
$40 front foot, W. Second near Beaudry.
$400—North Soto near City View.
$900—N.E. cor. St. Louis and Sheridan.
$700—Sunset Boulevard near Douglas.
$500—Mission Road near Johnson.
$10,000—47 lots, De Soto Heights tract.
ALLISON BARLOW, 217 S. Broadway, room 138.

FOR SALE—ON MILLARD AVE., ON THE high ground, just west of Alvarado Terrace, a fine double lot, $1250; do you want a snap? Then don't wait until some other buyer gets ahead of you on this lot; remember, there is no other similar lot on the street held at less than $1500, and some as high as $1850; building restrictions. JOHNSON & DAYTON, 712 Trust Bldg. 8

FOR SALE—5 LOTS IN A BUNCH ON Primrose ave., half block from electric car line, in Monrovia; owned by an eastern lady and will sell cheap. LINDEN LAND CO., 214 Byrne Bldg. 8

FOR SALE—NICE LOT ON FIRST ST.; REMEMBER, this is a wide street, all graded and sidewalked and only $350 is asked for this lot. E. A. MILLER, 206½ S. Broadway. 10

FOR SALE—67½ FEET, HALF BLOCK EAST Maple ave., facing south; suitable for flats, nice neighborhood; reasonable. Apply owner, 543 E. 13TH ST. 8

FOR SALE—$3250; FACTORY SITE; OVER an acre; facing three streets; S. P. spur. YOUNG & CURTIS, 625 Laughlin Bldg.

FOR SALE—$1200; LOT 50x120 FEET, VERY desirable place for flat, being near Figueroa and Pico. Apply owner, 1357 DE LONG ST. 8

FOR SALE—BEST CLOSE-IN RESIDENCE lots in city; with trees; liberal terms. See NILES, owner, Washington and Maple ave.

FOR SALE—IF YOU WANT TO BUY, SELL or exchange city or country property, go to M'GREAL & CO., 521 Trust Bldg. 8

FOR SALE—OVER 175 DESIRABLE LOTS; send for our printed list. EASTON, ELDRIDGE & CO., 121 S. Broadway.

FOR SALE—BARGAIN IN LOTS; 2 FULL-sized lots on E. 53d, $750. M. W. ATWOOD, 612 Grant Bldg. 10

FOR SALE—2 NICE LOTS ON UNION AVE., at less than actual value. Owner, 1834 WINFIELD ST. 8

## FOR SALE—Business Property.

FOR SALE—
THE SPECIALTIES THIS WEEK.
20x80 feet to 20-foot alley, between Broadway and Spring st., with 2-story brick building, $8000. Rents $125 per month.
50 feet on Main, near Fifth, with 2-story building, $50,000.
Ten acres in East Los Angeles, immediately available for subdivision, $450 per acre if taken this week.
Corner on S. Main, between Adams and Jefferson, 50x140, $4000 if taken this week.
Corner on S. Main, between Washington and Adams, $85 per foot, immediate sale.
Broadway, above First, 60x165, with building, $450 per foot.
Hill st., near First, 60x165—part of lot running through to Olive—with building, $15,000; fine property.
Grand ave., west side, near Pico, 50x160, $5500.
Business block, 3 stores and 9 rooms, well rented, corner Temple st. and Belmont ave., $6500.
Flat buildings, modern and well situated, yielding income equal to or exceeding 10 per cent. on price asked.
We have for sale a great variety of this kind of property, and are glad to furnish buyers with particulars.
LESS THAN 300 FT. FROM SPRING ST.
"Lawyer's Block," 67x80 feet, on Temple st., to 20-foot alley; and 18x25 feet on New High st.; 2-story-and-basement brick building; five stories and 25 offices; income $275 per month; price, $30,000; improvements now in progress to be paid for by present owners; must be taken at once; party leaving the State and determined to realize.
S. K. LINDLEY & CO., Sole Agents.
8 Grant Bldg., cor. Fourth and Broadway.

FOR SALE—
MAIN ST.—MAIN ST.
CHEAPEST CORNER ON THIS MAIN THOROUGHFARE.
NORTH OF WASHINGTON ST.
INVESTIGATE THIS MAIN-ST. SNAP.
IT'S GOING TO BE SOLD. THIS IS YOUR BARGAIN.
LARGE CORNER, —$15,000 BUYS IT—
MINES & FARISH, 404 BRADBURY BLDG. 8

FOR SALE—
$13,000—Apartment building, 4 flats, renting $155 per month; large corner on Grand ave.; S.W.
$8000—Business property on E. Seventh st.; improved, with stores and rooms above.
$10,000—Elegant flat building, W. First st.; pays $105.
WERNER & CO., 220 W. Fifth st. 8

FOR SALE—BY OWNER—
Vacant and income bearing business property; fine residence lots close in; fine acreage close to city for subdivision. JOS. BURKHARD, room 302, Wilcox Bldg.

## FOR SALE—Business Property.

FOR SALE—BUSINESS PROPERTIES—
$7000—And right near Fifth st. on Maple ave.; income $50 a month.
$7500—And right near Seventh st. on Maple ave.; income $80 per month.
$4000—The only corner, improved, on San Pedro near Ninth, at this low price.
$6500—Income $100 per month, on Wall near Fifth st.
$5750—Will buy business block on Central near Fifth and Arcade Depot.
$10,500—Will buy new business block on Central ave., north of Ninth st.
$15,000—Will buy a business block, north of Ninth on Central ave.
$6000—Will buy business block on Central, north of Ninth st.
$7000—Will buy a business block on First st., near Los Angeles st.
$35,000—Will buy a business block on Third st., near our office.
$30,000—Will buy new brick block on Third st., 2 blocks from Main st.
$7500—On Third st., income $55 a month, near San Pedro.
$6000—Will buy business block, Central ave. near Eighth st.
$2500—Only corner on Ninth near Central that can be bought at such a low price.
$10,000—Will buy choice of two business blocks on Fifth, west of Central.
The only 82½ feet frontage on Fifth st., near Arcade Depot.
$5000—On San Julian, north of Seventh, 64½x130, improved.
$3600—The only lot on Seventh st., west of San Pedro, at this low price; improved.
$2850—On Winston st., near Wall; improved.
$6000—Improved on Ninth st., near Figueroa.
$4500—Snap on Denver near Ninth, improved.
$9000—On Figueroa near Sixth st., 60x165; improved.
$6000—On Fremont near Sixth st., improved, large lot.
To buy close-in properties.
To sell close-in properties.
To exchange close-in properties.
SEE BOWEN & CHAMBERLIN, 'Phone John 1331. 439-440 Douglas Bldg. 8

FOR SALE—
RAILROAD FRONTAGE.
RAILROAD FRONTAGE.
RAILROAD FRONTAGE.
WE ARE OFFERING A 20-ACRE TRACT ON ALAMEDA ST. NEAR NINTH ST. THIS PROPERTY HAS A LARGE FRONTAGE ON THE SOUTHERN PACIFIC RAILROAD; RAILROAD FRONTAGE IS BECOMING VERY SCARCE AND WILL SOON DEMAND A MUCH HIGHER PRICE. YOU CAN BUY ACREAGE FOR ABOUT ONE-FOURTH WHAT THE PROPERTY WILL BE WORTH AFTER IT IS SUBDIVIDED. THIS IS THE ONLY TRACT NEAR THE CITY FOR SALE AT ANYTHING LIKE THE PRICE WE ARE OFFERING THIS PROPERTY FOR.
W. I. HOLLINGSWORTH & CO., SOLE AGENTS. 343-5-7 WILCOX BLDG. 8

FOR SALE—
WARE HOUSE OR MANUFACTURING SITE NEAR COR. FIRST AND CENTER STS., AND IMMEDIATELY ADJOINING SANTA FE TRACKS, WITH SWITCH PRIVILEGES. 120x140 FEET.
AT PRESENT LEASED TO GOOD TENANT.
CORNER LOT, FACING TWO STREETS.
WRIGHT & CALLENDER, 323 S. HILL ST., Wright & Callender Bldg.

FOR SALE—WE OFFER A FINE CORNER, CLOSE IN, ON FIRST ST.; PARTLY IMPROVED, FOR $10,000; IT IS PAYING 9 PER CENT. ON THE INVESTMENT; WITH SMALL OUTLAY WOULD PAY 15 PER CENT. LET US SHOW YOU.
H. KENNEDY & CO., SOLE AGENTS, 236 BYRNE BLDG. 8

FOR SALE—FINE STOCK RANCH OF 640 acres, 50 acres farming land; running water year round; fenced hog tight; two houses, 2 barns, 2000 feet lumber, rake, mower, etc.; 75 hogs, 15 horses, 200 head good cattle, etc., all complete; only $16,500. We have many other great bargains in all kind of properties, any part of California. Write for prices and full descriptions. GOLDEN WEST REAL ESTATE CO., Visalia, Cal. 25

FOR SALE—BUSINESS PROPERTY—
$3250—A sacrifice for part cash; balance easy; the best corner on E. Ninth st. with store building and 4 living rooms; this property has doubled in value in the last year and will double again in the next; now rented at 11 per cent. on amount asked; $30 per month. I call this A SNAP. Come and see me QUICK. D. CARR, 218 S. Broadway, room 305. 9

FOR SALE—$16,000; BUSINESS CORNER, rents $1800; only requires $10,000 cash. $6900, business corner, rents $804; only requires $4500 cash. W. S. BOYD, 334 S. Broadway. 8

FOR SALE—GOOD INCOME PROPERTY; two houses, 14 and 2 rooms, completely furnished, modern, best outside town. See OWNER, 334 Byrne Blk., next six days. 11

## FOR SALE—Country Property.

FOR SALE—A GREAT BARGAIN.
$15,000 buys 1600 acres of the finest land in Madera county.
There are fifteen buildings, including three dwellings, slaughter-house, blacksmith shop, chicken-houses and everything complete.
There is a good gold mine on the place that has produced good money. The mine next this one has produced $30,000 net in last 6 years.
We have a large list of properties throughout California.
If you have property for sale you will do well to place it in our hands. Our Mr. Woodley has had fifteen years' experience in the citrus and other fruits and can handle such property intelligently.
WOODLEY REAL ESTATE CO., 8 315 Grant Bldg.

FOR SALE—OR EXCHANGE—150 ACRES, OF which 50 acres are set to the finest citrus fruits in Southern California; income from which is $12,000 per annum; 30 acres deciduous fruits; ten acres used for home purposes; the balance for pasturage purposes; absolutely private water right; we will take either Chicago or eastern property, clear, for equity in ranch valued at $75,000; equity $4…,000; no frost or scale. Call on F. J. STEELE & CO., 204 Currier, for particulars.

FOR SALE—FRESNO COUNTY LANDS—
We are selling Fresno county lands, in large and small tracts, at 25 to 100 dollars per acre. This is A1 land and when improved will pay interest on value of $1000 to $1500 per acre. Don't fail to see us when you come to Fresno.
CARVER & HEILBRON, 1323 Mariposa St., Fresno, Cal.

FOR SALE—A SPLENDID APRICOT ORCHARD, full bearing; would make an ideal chicken place; decomposed granite soil; plenty of water; small house and stable, near city; want to sell at once; $1000 cash. LOS ANGELES REAL ESTATE & TRUST CO., 207 W. Third st. 8

FOR SALE—MUST BE SOLD THIS MONTH. Improved fruit and dairy ranch of 34 acres in Orange county; best soil, climate and water supply; greatest variety of products; oranges, apricots, pears, other fruits and alfalfa. See owner at 344 S. HILL, room 29. Hours 9 to 12 a.m. 10

FOR SALE—SALT LAKE ROAD WILL SOON be running. For State lands in Southern Nevada, with plenty of water, at $1.25 per acre, 25c down, see J. F. M'PHERSON, 401 Stimson Block, cor. Third and Spring. A commissioner for Nevada in California.

FOR SALE—4 GOOD RANCHES NEAR ANAHEIM at hard-pan prices; also 3 good ranches of 10, 20, and 30 acres, near Burbank, and 3 ranches of 90, 200 and 400 acres near San Fernando. J. J. MORGAN & CO., 244½ S. Broadway, rooms 14 and 15, upstairs. 8

FOR SALE—TWENTY-ACRE FRUIT RANCH at Sierra Madre at a great bargain. Owner bound to sell; good house, team, and 140 extra shares of water included in sale. Fine location. Enquire S. R. G., Twycross, Sierra Madre, Cal.

FOR SALE—320-ACRE STOCK RANCH IN Los Angeles county, under cultivation, with spring of water; $25 per acre cash will buy it, or will exchange for equally valuable city property. S. P. MULFORD, Trust Bldg.

FOR SALE—BY OWNER; FROM ONE TO 1000 acres of finest lands south of the city in lots to suit at lower prices than adjoining lands can be bought for. JOS. BURKHARD, room 302 Wilcox Bldg.

FOR SALE—20 ACRES FINE ALFALFA OR fruit land with artesian well; half way to Long Beach; if you are looking for bargains, come in and see us. M'GREAL & CO., 521 Trust Bldg.

FOR SALE—17-ACRE WALNUT ORCHARD near Anaheim, or will exchange for Los Angeles property. S. P. MULFORD, Trust Bldg., owner.

FOR SALE — A LOVELY HOME IN THE most beautiful colony in America. Address BOX 223, Ontario, Cal.

## FOR SALE—Country Property.

FOR SALE—RANCHES, BY THE LINDEN LAND CO., 214 Byrne Bldg.
50 acres near Compton, close to creamery; all very fine alfalfa land, and free from alkali. A very fine 8-room, modern cottage, with gas, hot and cold water, big barn and stanchions, 3 flowing wells, reservoir, horses, wagons, 30 cows, hogs, chickens and all implements; must be sold before April 15 and is the greatest snap ever offered in Los Angeles county.
40 acres near Compton, good improvements, all choice alfalfa land, no alkali; 2 flowing wells, 20 cows, 2 horses and all implements are offered for less than land alone is worth.
80 acres, 15 miles from Los Angeles, good improvements, no alkali; last year 60 acres alfalfa hay brought $3600; 35 cows and all farm implements can be bought cheap with ranch, and possession given at once; can take small city as part pay.
40 acres at Clearwater, good improvements, 8 acres orchard, balance alfalfa land; must be sold soon and will sell very cheap; can take some city as part pay.
160 acres near Corona, good improvements; 50 acres oranges and olives, unlimited water supply; nursery containing over $800 two-year-old navels; horses and all farming implements; one-half cash, balance easy terms.
40 acres near Alhambra, 20 acres navel oranges, 10 acres walnuts and olives; all in good bearing; unlimited water supply; good street-car service; can be bought cheap, and is a very good paying proposition; easy terms.
10 acres near Clearwater, good improvements, flowing wells, and would make an extra fine chicken ranch.
45,000 acres, one of the best located mountain valley ranches in California; can be subdivided and sold for ten times the price asked; railroad goes through ranch; will take some cash, and some eastern or local income property.
For prices and other bargains, write us, or call at our office; we have improved and unimproved lands in vicinity of Los Angeles, and in Tulare county in the great San Joaquin Valley, in 20-acre to 3000-acre tracts. Rich soil and nice level land, with unlimited water and free from alkali, adapted for everything that is successfully grown in California. Lands near Porterville, Tulare county, where oranges of extra fine quality and size ripen from 6 to 10 weeks earlier than in any other locality in the State, are the cheapest, safest, and most profitable investment in California today. We make California lands a specialty, and understand values, as well as land, and refuse to list over-valued lands, or that have neither water or merit, and cheerfully furnish free transportation to buyers that mean business to inspect any proposition we offer.
8 LINDEN LAND CO., 214 Byrne Bldg.

FOR SALE—SEND FOR CATALOGUE OF over 100 places, choice Santa Clara county property, near Stanford University. WILLIAM P. WRIGHT, Mountain View, Santa Clara county, Cal. 21

FOR SALE—LAND SCRIP.
Restricted and unrestricted forest reserve scrip, in large or small quantities. Address H. M. HAMILTON, Hollenbeck Hotel, Los Angeles, Cal. 15

## FOR SALE—Suburban Property.

FOR SALE—DON'T FORGET that SUBURBAN LANDS between the CITY and the HARBOR are NOW ON THE RISE and SURE TO DOUBLE in value. "GET IN" NOW! LOOK AT those fine 1-acre lots on ROSECRANS HEIGHTS—the coming Hollywood; beautiful views, fine soil, climate, building restrictions and TWO competing electric roads, which will place you within about 25 minutes of business center and made an ideal suburb!
OTHER SUBDIVISIONS of the Rosecrans tract—10 to 400 acres—will DOUBLE YOUR MONEY if bought NOW. Adjoins finest berry, walnut and alfalfa districts, and offers the best field for PRODUCTION, SPECULATION or a HOME. For full particulars and maps see F. R. WILDE, No. 534 DOUGLAS BLDG., or address OWNER, CARL F. ROSECRANS, P.O. Box 383, CITY.

FOR SALE—WE NEVER REST TILL WE have sold what we know to be a snap. We have at your service a quarter of a century's experience. In Altadena we have a cottage and about four acres at a bargain price that will make you money. In North Pasadena we have a gentleman's home ranch of 12 acres, mostly deciduous, excellent house and barn; price $6000; we would trade this property for two or three cottages in Los Angeles, or might shade price a little for cash. THE CITY REALTY CO., 17 W. Colorado st., Pasadena. 8

FOR SALE—BY OWNER, 21 ACRES, ALL first-class alfalfa or walnut land, 7 miles from city on the Long Beach line; new house and barn, fine well and windmill, abundance water for irrigation and near the Bell Ranch, recently sold for $500 and $600 per acre; just the same soil; my arrangements compel me to part with ranch and will offer same for few days for $150 per acre; this property is worth as an investment $225 per acre. Call at 321 TRUST BLDG. No commission to agents. 8

FOR SALE—BEAUTIFUL LA HABRA VALLEY lands in tracts to suit; splendid for walnuts; low prices; easy terms; new water ditch; electric line now building; 30 minutes from Los Angeles.
A. C. SWEET & SON, 417 Lankershim Bldg.
13 Cor. Third and Spring.

FOR SALE—IN PASADENA; OWNER RETURNING East, offers corner Walnut st. and Elm ave., 116x137½ feet, $1300; corner Locust st. and Elm ave.; 110x137½ feet, $900; desirably located near new High School; cheap at the price, but regardless of value, the best offer this week takes them. D. F. BACON, owner, Hollywood, Cal. 8

FOR SALE—HOLLYWOOD—
IF YOU WANT HOLLYWOOD PROPERTY SEE BEVERIDGE & GRASS, 'PHONE MAIN 75. HOLLYWOOD.

FOR SALE—BY OWNER—
From one to 1000 acres of finest lands south of the city in lots at lower prices than adjoining lands can be bought for. JOS. BURKHARD, room 302, Wilcox Bldg.

FOR SALE—AT SAWTELLE, 1 OR 2 LOTS, each 52x140, one on corner; view of ocean. Owner, H. SIDLES, No. 3 W. Sixth st., Sawtelle. 13

## FOR SALE—Hotels, Lodging-houses.

A RARE OPPORTUNITY TO PURCHASE A 75-room hotel, just remodeled, at an expense of $5000; only 25 minutes from the center of the city. Electric cars soon. Price, with 5 acres of ground, $25,000; terms. Call upon or address OWNER, 512 Douglas Bldg., Los Angeles.

FOR SALE—$3000 WILL PURCHASE A BARGAIN, this week, in 34 rooms, well furnished, and having nearly a 3-year lease at only $2 per room. This will not be in the market long. TRACY & LEWIS, 210 Copp Bldg., 218 S. Broadway. 8

FOR SALE—HANDSOME ROOMING-HOUSE of 30 rooms in good condition; best location in the city; long lease, low rent; net income over $100 per month by the owner; price $1600; a bargain. Address C, box 74, TIMES OFFICE. 8

FOR SALE—WE HAVE SEVERAL LODGING-houses in good locations, good incomes; snaps; call on us. THE AMERICAN INVESTMENT AND REAL ESTATE CO., 400-1 Lankershim Blk. 8

FOR SALE—$1250; 20 ROOMS, HIGH-CLASS furniture, all new; house just completed; worth $1800; also many others, 5 rooms up. 202½ W. FIFTH ST. 8

FOR SALE—LODGING-HOUSE, 18 ROOMS, very low rent; income $130 month; $1250 cash takes it if sold this week. Call 114 EAST SEVENTH ST. 8

FOR SALE — FIRST-CLASS ROOMING-house, 40 rooms, full of roomers; wish to sell this week. M. L. SAMSON, 107 S. Broadway. 9

FOR SALE—16-ROOM ROOMING-HOUSE, heart of city, at a bargain. See owner, 733 S. HILL ST. 8

FOR SALE—8-ROOM ROOMING-HOUSE, ALL new; fine piano. 410 W. SEVENTH ST. 12

## REAL ESTATE—Unclassified.

FOR SALE—THE DANFORD MINING AND REAL ESTATE COMPANY, at 511 Douglas Bldg., have a large list of city residences and choice unimproved investments; our properties range from $1000 to $25,000 in value, and many of them are most desirable to hold for future growth and permanent money-makers; we are also in a position to handle developed mines of real merit, wherever situated, and of whatever value. Come and see us for information. THE DANFORD MINING AND REAL ESTATE CO., 511 Douglas Bldg.

## PATENTS—And Patent Agents.

PATENTS OBTAINED IN U.S. AND FOREIGN countries; trade-marks and Copyrights. DAY & DAY, 133-134-135 Stimson Block, Los Angeles, Cal. Tel. James 5711. Established fifty-four years.

PIONEER PATENT AGENCY—24 YEARS IN Downey Block. New 32-page book on Patents free. HAZARD & HARPHAM.

JAMES R. ROGERS, EX-EXAMINER U. S. Patent Office. Patents. Room 338, Byrne Bldg.

## FOR SALE—Beach Property.

FOR SALE—
GOOD THING AT SANTA MONICA.
A nice 8-room house on Fifth st., north of Oregon, on lot 100x150 to 20-foot alley. Has electric light, gas, sewer connection, every convenience, and is furnished throughout. Price $5000. Immediate possession. This is a beautiful place, in a very choice neighborhood, and cheap. Get number at our office. S. K. LINDLEY & CO., 8 Grant Bldg., cor. Fourth and Broadway.

FOR SALE—CHOICE LIST OF PROPERTY; For prices and description call on DAVIS M. CLARK, 1102 S. Second st., Ocean Park.

REDONDO.

FOR SALE—
"If WE advertise it, it's so."
REDONDO BEACH.
ABSOLUTELY THE LOWEST-PRICED BEACH PROPERTY IN SOUTHERN CALIFORNIA. IT'S GOOD TOO. MORE MONEY BEING SPENT IN STREET IMPROVEMENTS, FEWER VACANT HOUSES, BETTER LOCATION, MORE EQUABLE CLIMATE, MORE ACTUAL FOUNDATION FOR STEADY GROWTH.
THESE ARE A FEW OF THE REASONS WHY PROPERTY AT REDONDO IS A GOOD BUY.
TAKE THE SPLENDID CARS OF THE LOS ANGELES AND REDONDO ELECTRIC LINE, THAT LEAVE SECOND AND SPRING STREETS EVERY 45 MINUTES, OR THE LOS ANGELES AND PACIFIC CARS, VIA THE OCEAN FRONT, LEAVING FOURTH AND HILL STS. 40 MINUTES AFTER EACH HOUR. GO DOWN TO REDONDO. WALK OVER THE BEAUTIFUL RESIDENCE SECTION, THEN THROUGH THE BUSINESS CENTER TO THE OCEAN FRONT, AND NOTE THE LOCATION OF LOTS, ETC. THEN CALL AT THIS OFFICE AND LEARN PRICES, ETC., OR INQUIRE OF OUR REDONDO AGENTS, HINMAN & CAVANAH, THEY'LL SHOW THE PROPERTY AND QUOTE PRICES.
HERE ARE A FEW SAMPLE FIGURES:
$4650—The finest seaside villa site in the south, 184x229, adjoining the Hotel Redondo grounds. Marine view unsurpassed. A site that a Rockefeller or a Gould might feel proud of.
$2650—A corner, 80x155, among the finest residences in Redondo, south of the hotel and facing the ocean. A grand buy.
$1000—Choice of any of the beautiful lots in the Knob Hill addition, facing Ocean View and abutting the bluff. Streets to be graded, cement curbs and walks. A beautiful villa site.
$700—A choice corner opposite the hotel, corner Opal and Catalina ave. A sightly lot that will prove an attractive home site.
$500—Beautiful lots facing Catalina ave. Fine view of ocean from these. They are bound to advance in value.
$400—Close in lots in the block bounded by Emerald, Benito and Diamond sts. These lots are suited for rooming-houses or any renting proposition. They command a grand view of the ocean, are close to the Emerald-st. Depot of the electric line, and but one block from the business center.
$300—Choice lots in block 239, 40x138. Well located, close to the car line and less than ten minutes' walk to the ocean.
$250—Here is a snap. Lots 40x190, in block 177, within a short block of Emerald st., where it is graded and sidewalked. Fine view. These are the finest lots for the money in any beach town in Southern California.
$200—Lots in block 170, well located, close in, and in every way desirable.
OCEAN FRONT LOTS.
$900—Lot No. 2, 40x80; a splendid location for a rooming-house. This is a snap.
$750—Corner lots, right on the ocean front, 40x100 to 12-foot alley.
$600—Inside lots, facing the ocean; 12-foot plank walk all the way from the plunge to the city limits.
$350 and up—Lots on the side streets; none of them more than 1000 feet from the breakers.
If none of these suit, come and talk it over with us. We'll find something that will. But keep the fact before you all the time—Redondo is a money-maker.
EDWARD D. SILENT & CO., Sole Agents, 216-218 W. Second st.

## FOR SALE—Lemon and Orange Groves.

FOR SALE—
WRIGHT & CALLENDER, 323 S. Hill st.
In settling an estate there has been placed in our hands the GRANDEST ORANGE GROVE in all California, an estate of 155 ACRES, 30 ACRES BEARING citrus trees, in a region absolutely free from scale and frost, with deep soil and abundant water; this estate produces strictly FANCY FRUIT that commands top prices; the fine modern home has a view of valleys and mountains UNSURPASSED IN THE WORLD. This ranch, in charge of an experienced fruit man, pays a large dividend. It will be sold at a SACRIFICE PRICE, most of which can remain on mortgage. Call or address at WRIGHT & CALLENDER BLDG., 323 S. Hill st. 8

FOR SALE—"FROSTLESS GLENDORA ORANGE GROVES."
We offer 4 blocks, each containing about 6 acres of young, bearing navel orange trees, also right to 1 inch of water for each block. We have several small tracts of excellent fruit land, located on the townsite. Will plant them with trees if the purchaser shall desire. Irrigating and domestic water piped to the land.
Address WRIGHT & CALLENDER, 323 S. Hill st.
GEORGE H. GIVEN, 217 Stimson Blk., or GEORGE D. WHITCOMB, Glendora, Cal.

FOR SALE—16 ACRES WASHINGTON NAVEL orange grove and 4 acres lemons, 10 years old; heavy bearing trees, 1000 boxes of oranges still unpicked; fine location on electric car line; cement ditch; 20 shares water; lemon house fitted for dwelling; barn; 3 good work horses, harness, wagons and general farm tools; this grove will pay for itself in a short time; nothing better for the money; easy terms; price $12,000. ALLYN & INGRAM, Ontario, Cal.

FOR SALE—AT A SACRIFICE.
Give us $1500 and take along 14 acres navel orange grove worth $500 per acre, but we must have money quick and you can take it for $250 per acre. We borrowed $2000 that can remain on the land; it's good property and will have an income this year of $1260 or more; if you have any money, if you want an orange grove, come and see us. D. CARR, 218 S. Broadway, room 305. 9

FOR SALE—25 ACRES, PLANTED TO ORANGES, trees 15 years old, best known varieties; full bearing; in the heart of citrus belt; abundant water supply; no scale; investigate at once. For particulars, call ROOMS 522-3 Grant Bldg., Broadway and Fourth sts. 9

FOR SALE — WE HAVE A SPECIALLY good bargain this week in a navel orange grove, near Ontario, with double water right, only $500 per acre, in splendid shape. W. G. YOUNG & CO., 428-430 Laughlin Bldg. 8

FOR SALE—ORANGE GROVES AT SAN Dimas, La Verne, Charter Oak; no frost; rich soil; fine neighborhood; send for descriptive booklet. MICHAEL & LEE, Exclusive Agents, Pomona. 12

## FOR SALE—Miscellaneous.

FOR SALE—L. C. SMITH DOUBLE-BARREL hammerless, ejector, shotgun; A1 grade, 12 gauge, 7¾ lbs. choke bored, nearly new, in perfect condition; cost $135; will take $75; or will trade for a lighter gun, W. W. Greener or W. & C. Scott & Sons make; will pay difference for better grade gun. Call or address 771 W. 18TH ST. 9

FOR SALE — A NUMBER OF SLIGHTLY used pianos, taken in exchange; all in good order; for cash or on small weekly or monthly payments, at considerably less than real value.
GEO. J. BIRKEL CO., 345-347 S. Spring st.

FOR SALE—ELATERITE ROOFING.
Elaterite roofs never leak, costs less than shingles, never requires painting or coating, best for flat roofs, fire walls or flashing; equally good for flooring. ELATERITE ROOFING CO., 422 Byrne Bldg., corner Third and Broadway.

FOR SALE—PIANOS, ONLY $1 DOWN, $1 monthly, no interest, high-grade standard makes; think of it; why obligate yourself to pay more; we also have a $1 per month rent contract plan. FITZGERALD MUSIC AND PIANO CO., 113 S. Spring st.

FOR SALE—TELEPHONE YOUR WANT ads. Ring up Press One any time of day or night, and The Times will give prompt and careful attention. Rate 1 cent a word each insertion. Minimum charge, 25 cents.

# Liners.

## FOR SALE—
### Miscellaneous.

FOR SALE—WRECKAGE; A LARGE LOT of lumber in good condition, doors, windows, frames, 200 squares of tin roofing in good order; will be sold on the premises Tuesday and Wednesday, corner FOURTH AND LOS ANGELES STS. 8

FOR SALE—ARCHITECTURAL SCHOLARship International Correspondence School, complete and fully paid; very cheap; also 4x7 Premo camera and outfit, in good condition. Address C, box 53, TIMES OFFICE. 9

FOR SALE—$350 WILL BUY THE FURNIture of that very desirable 7-room flat, so nicely situated; if you come at once; must sell. TRACY & LEWIS, 210 Copp Bldg., 218 S. Broadway. 8

FOR SALE — BUGGIES; RUBBER-TIRED business and top; the latest styles; it pays to get our price; camp and spring wagons and harness. 625 S. EASTLAKE AVE. 8

FOR SALE—1 SOLID WALNUT COMBINAtion bookcase and secretary; 1 solid oak bookcase; 1 Studebaker top buggy, cheap. Inquire at 923 MAPLE AVE. 9

FOR SALE — 3 CARLOADS OF BICYCLES, $40; Thistles now $40; 500 Hoffman and Tribune, regular $50 wheels, for $35. BURKE BROS., 456 S. Spring. 11

FOR SALE—GIVE US A CHANCE TO FIGure with you on carpets and rugs. We will save you money. WILMANS BROS., 519 and 521 S. Broadway.

FOR SALE—HYDRAULIC ROTARY WELLboring outfit; also 8-inch screw pipe and oil-well casing. Apply MAIER & ZOBELEIN BREWERY.

FOR SALE—NEW AND SECOND HAND machinery bought and sold and rented. SOUTHERN WRECKING CO., 261 S. Los Angeles st.

FOR SALE—BARGAINS IN A FEW SLIGHTly used bicycles; strictly high-grade; less than cost; $5 up. BURKE BROS., 456 S. Spring. 11

FOR SALE—$200; NEW FURNITURE OF 5 rooms of sunny cottage, delightful location, close in; must be sold today. 602 S. BROADWAY. 8

FOR SALE—LET WILMANS BROS. GIVE you prices on furnishing your house. It is the Bargain Store, 519 and 521 S. BROADWAY.

FOR SALE—GOOD SURREY FOR $50; JUST half its value; oak roll-top desk, $15. RHOADES, REED & CO., 143 W. Fifth st. 11

FOR SALE—LOGANBERRY PLANTS. CALL at J. T. KIRKHAM, east side Central ave., between Park lane and Cypress st., Tropico, Cal. 13

FOR SALE — CHEAP, SHOWCASES, COUNters, shelving, doors and windows. We buy and sell. Ring up James 4136. 216 E. Fourth.

FOR SALE—WESTERN WALL PAPER CO. just received carload of ingrain; will sell 5c per roll. 517 S. MAIN. Tel. Joseph 7171.

FOR SALE—WHEN IT COMES TO CARPETS and rugs, Wilmans Bros. are known as the cheap house. 519 and 521 S. BROADWAY.

FOR SALE—CUT RATES ON SPRING wagons, buggies, etc. CARRIAGE WRECKING CO., S.E. cor. Seventh and L. A. sts.

FOR SALE—25 TO 100 LOADS OF FINEST lawn soil, cheap. Call 407 TRUST BLDG., or TEL. MAIN 1135. 9

FOR SALE—GOOD CAMPING OR PROSpecting wagon, cheap. CITY TRANSFER CO., 301 S. Main. 9

FOR SALE—DELICATESSEN, 714 W. THIRD st.; good chance for man and wife; must be sold quick.

FOR SALE—2 GAS RANGES IN FINE ORder at your own price, today only. 133 S. BROADWAY.

FOR SALE—PARTITIONS IN STOREROOM, 227 W. First st. Apply BAUM, Times Business Office. 10

FOR SALE—CHEAP FUEL, PIT SHELLS, $3 ton, delivered. 809 E. 22ND ST. 'Phone Pico 8672. 11

FOR SALE—2½ FIRST-CLASS TICKETS TO Ogden, cheap. Address C, box 39, TIMES OFFICE. 8

FOR SALE—FURNITURE OF 6-ROOM COTtage; house to let. Inquire 628 SAN JULIAN ST. 14

FOR SALE—SHOW CASES, COUNTERS, shelving and fixtures. 225 E. SEVENTH ST. 9

FOR SALE—MEN'S SOLES, 25c; LADIES, 20c; child's, 25c, good leather. Busy Bee 106 E. 4th.

FOR SALE—Magic lanterns, moving pictures; bargain. Bullard & Breck, San Francisco.

FOR SALE—INVALID'S NEW ROLLING chair, rubber tires. Apply 762 LORD ST. 8

FOR SALE—JEWEL GAS RANGE, FOLDing beds, rugs, cheap. 553 S. OLIVE.

FOR SALE—FIRE-PROOF SAFE, LARGE and small, cheap. 212 N. MAIN.

FOR SALE—WALNUT SUITE, 3 PIECES, $20; cost $150. 542 MAPL AVE. 6

FOR SALE—FIRE-PROOF SAFE. 103 CENTRAL AVE., near Second st.

FOR SALE—BICYCLE TIRES PUT ON, $2.50. BURKE BROS., 456 S. Spring. 11

FOR SALE—BARGAIN IN A SODA-WATER fountain. 422 N. MAIN.

## FOR EXCHANGE—
### Real Estate.

FOR EXCHANGE—
If you desire to exchange or sell your property you cannot do better than to place it in our hands; we can find you what you want, North, East, South and West; we have property for exchange; we have the best connections in the East, Chicago, San Francisco, Seattle and many other points, and advertise largely in eastern papers—
If you have city or any other property or business chances for sale or exchange, call on us; we can give the very best of reference for integrity and square dealing.
And will examine titles to property in Los Angeles county for our patrons free of charge.
Call and see us. We will be glad to meet you.
WOODLEY REAL ESTATE CO., 315 Grant Bldg. 8

FOR EXCHANGE—
$8000—Clear, 20 acres, alfalfa ranch, just outside of the city limits on Compton ave.; good 7-room house, barn, pumping plant, near electric cars; will trade for Los Angeles or Pasadena.
$5000—Clear, a fine large lot, close in, for a 10-acre orange grove; must be well-located, frostless, with abundance of water; will assume or pay cash difference.
$30,000—Clear, business block, brick, in a good Illinois town, for small business block in Los Angeles; will pay cash difference.
BOWEN & CHAMBERLIN, 'Phone John 1331. 439-440 Douglas Bldg. 9

FOR EXCHANGE—100-BARREL ROLLER mill with new machinery complete. Elevator capacity 15,000 bushels; feed mill with capacity of 1000 bushels per day, ground 100x150 feet; realty is worth from $75 to $100 per front foot; rented for 5 years for $1500 cash rent for the five years. Can cancel lease by 90 days notice. Want city property in Los Angeles or some beach town or good vacant land between Los Angeles and the ocean and would take good orange grove. This property is situated in Central Iowa, is clear. J. A. KING, Riverside, Cal.

FOR EXCHANGE—
9-room house on Hope near 23d st., for a 5-room cottage, southwest.
Acreage near Redlands for Los Angeles or close-in improved; will assume.
Fruit ranches for eastern property.
WERNER & CO., 220 W. Fifth st. 9

FOR EXCHANGE—A $5000 EQUITY IN A very desirable suburban corner property in Brooklyn, New York City, plot 100x100, with 10-room house thereon, for California business or city property or ranch with water right. Address the owner, MRS. M. HAMELBERG, 345 S. Main st., Los Angeles. 11

FOR EXCHANGE—AT COVINA, 5 ACRES 3-YEAR-OLD NAVEL ORANGES; 5 ACRES ALFALFA, 3 ACRES POTATOES, 10 SHARES OF AZUSA WATER; ALL THE ABOVE, AND CASH, FOR 7 TO 9-ROOM HOME IN LOS ANGELES. CLARK & CO., 217 W. FIRST.

FOR EXCHANGE — 6 ACRES, WELL IMproved, with good cottage, etc.; finest of soil; close to electric car line, in the southwest of city, to be exchanged for cottage and say 2 lots, as owner is too old for work; good chance for somebody. WERNER & CO., 220 W. Fifth.

FOR EXCHANGE—OR SALE; HOUSE AND ½ acre near Central ave.; fine for chickens; value $1200; want house and lot; Ninth to Washington, Central to Alameda; will assume $500 to $800. HURD, 5717 Central. 'Phone Pico 1502. 8

FOR EXCHANGE — WILL EXCHANGE solid section, Oregon pine, estimated to cut twelve to fifteen million feet, for Los Angeles or vicinity. KENNETH MACRAE, 518 Laughlin Bldg. 12

FOR EXCHANGE—I MAKE A SPECIALTY of exchanging California real estate for eastern. C. W. CONWAY, Rooms 304 and 305, Bradbury Bldg.

FOR EXCHANGE—WILL ACCEPT LOT OR high-grade piano as first payment on new, modern, 5-room cottage, close in, balance just like rent. Apply 1357 DE LONG ST. 8

FOR EXCHANGE—1 ACRE, 6-ROOM MODern cottage on street car line; finely improved; $2250; mortgage $400; want city. SMITH & MYERS, 117 S. Broadway.

FOR EXCHANGE—LOT ON FIGUEROA near 16th st., and cash for close-in improved property. H. P. ERNST, room 306, Tajo Block, cor. First and Broadway. 8

## FOR EXCHANGE—
### Real Estate.

FOR EXCHANGE—REAL ESTATE—
We have for sale or exchange the following desirable properties:
Eight-room modern residence, located in the best part of Colorado Springs, Colo.; house heated by hot water heating system; price $6500. The owner of this property is living in Los Angeles, and wishes to exchange for desirable residence of equal value.
Fine, eight-acre lemon grove near Long Beach; trees seven years old, fine soil, plenty of water; modern 5-room house, barn, etc.; price $6500. Wanted in exchange, Los Angeles improved or vacant property of equal value.
Forty-five acre ranch in Riverside county, with good four-room house; fine soil; twelve acres of olives, trees six years old; plenty of water if needed; price only $3500. Wanted, property of equal value in or near Los Angeles.
Valuable acreage ($400 per acre) at Denver, Colo., to exchange for improved or unimproved property at or near Hollywood; owner living in Los Angeles.
These prperties are first class in every respect, and will stand close investigation.
ERKENBRECHER SYNDICATE (LTD.) 301 Currier Bldg. Phone Main 1377.

FOR EXCHANGE—5-ACRE LEMON GROVE, highly improved, in San Diego, and $2000 cash, for house and lot or close-in acreage. Address P.O. BOX 290, city. 8

FOR EXCHANGE—BEN WHITE WILL EXchange your property. Offices 35 and 36, BRYSON BLOCK, Second and Spring.

FOR EXCHANGE—A 10-ACRE RANCH AT Pomona for first-class rooming-house. Address OWNER, E, box 7, Times office. 5

FOR EXCHANGE—FOR STORE OR HOUSE and lot, 160 acres fine land, $1600, worth double. BOX 752, Pasadena. 10

## BUSINESS CHANCES—
### Miscellaneous.

I WANT PARTY WITH $25,000 TO $40,000 AT once on a very conservative proposition, that will bear the strictest possible investigation; no agents or brokers need apply. For full patriculars address or call at 522-523 GRANT BLDG., Broadway and Fourth. Mr. Crasty. 8

FOR SALE—POOL HALL IN ONE OF THE best situations on Spring st.; low rent, doing a fine business.
For Sale—$1800; the entire plant of a novelty orange wood works; plenty well-seasoned wood, large quantity stock made up; enough to realize $5000; good reason for selling.
Wanted—Partner in boiler and engine repair shops; splendid opportunity for the right man; $800 required, which is fully secured; we can recommend this as a bona-fide concern, and one there is lots of money in.
For Sale—$175; new stock of notions, ribbons, laces, etc.; will invoice over $300; good locations and low rent; make us an offer.
8 W. G. YOUNG & CO., 628-30 Laughlin.

FOR SALE — $500, AT CATALINA, WILL buy boating business; best location and boats in good condition; with all kinds of fishing gear; also 20-foot fishing launch, all first-class and up-to-date; with 5-H.P. union engine; for $600. O. P. SMITH. 8

ARLINGTON RESTAURANT, AVALON.
For sale—This first-class, well-equipped restaurant, largest on the island; choice location; opposite postoffice and wharf. Write or call for full particulars; price $1500.

FOR SALE—$1800; OR INVOICE.
Grocery and meat market; large salesroom; fine business; rent $30, including 4 living-rooms.
J. C. OLIVER, 218 S. Broadway, room 217. 8

FOR SALE—ONE OF THE BEST PAYING photographic establishments in Los Angeles; correspondence solicited only from those able to purchase such. For particulars, address "PHOTOGRAPHER," box 61, Times office.

FOR SALE — ON ONE OF THE THREE main business streets of the city, an established grocery business; invoice at some $6000; ill-health compels the sale. Address E, box 10, TIMES OFFICE. 8

FOR SALE—12 YOUNG LARGE HORSES, harness and wagons; camp outfit, etc., with contract for two years' steady work, at good price; sell as a whole or separate. GIBSON, 314 Stimson Bldg. 8

IF YOU WANT TO DISPOSE OF YOUR business at actual worth, I can sell you out quickly. All of my customers want the worth of their money. Try me. R. E. FOSTER, 621 Laughlin Bldg. 8

FOR SALE—LIGHT MANUFACTURING BUSiness, clearing $100 per month; plant in full operation and business will stand fullest investigation; price $800. Address D, box 5, TIMES OFFICE.

FOR SALE—WELL ESTABLISHED ADVERtised and best located employment office in city; doing good business or want hustling, honest partner cheap. Address E, box 51, TIMES OFFICE.

LADY OR GENT WITH $750 TO SHARE half interest in art and picture business; one who can take charge during owner's absence; large stock; good profits. Address C, box 72, TIMES OFFICE. 8

FOR SALE—$225.
Cigar stand, fruit and soft drinks; large room; rent $12.
J. C. OLIVER, 218 S. Broadway, room 217. 8

FOR SALE—$525; A-1 CIGAR STAND.
3½ years' lease; rent $25; nice fixtures; good location.
J. C. OLIVER, 218 S. Broadway, room 217. 8

FOR SALE—$325.
Delicacies, restaurant and bakery; good location; nice trade.
J. C. OLIVER, 218 S. Broadway, room 217. 8

FOR SALE—THE TIMES PAPER ROUTE, city, near Los Angeles, of about 6000 inhabitants; a fine proposition for some one. Address E, box 1, TIMES OFFICE. 9

JOB PRINTING OFFICE, WELL EQUIPped, for sale; plant in excellent order; near business center; price $850; a real bargain. Address Z, box 59, TIMES OFFICE. 8

FOR SALE — OR LEASE; GLEN ROCK Springs; on account of poor health, I will sell or lease my Glen Rock Springs. W. C. WEAVER, Highland Park, Cal.

FOR SALE—AN ESTABLISHED BUSINESS that is making good money; inventories $4000; if sold this week, $1500 will take it. HULBURT ADV. CO., 606 Frost Bldg. 8

FOR SALE—BLACKSMITH SHOP AND BUSiness; shop earning $250 monthly net; invoice price takes it; sick and must sell. STEWART, 438 Douglas Block. 8

ANY ONE DESIRING A WELL-ESTABlished light, easy business at a bargain, small capital; illness reason for selling. Call 216 S. BROADWAY, rooms 1-2-3. 8

FOR SALE—PLATE-GLASS WINDOWS TO be taken from building that is to be torn down next week. Call on or address J. BAUM, Times office. 9

FOR SALE—AN UP-TO-DATE ADVERTISing business, now clearing $200 a month; best of reasons for selling; $1200. Address C, box 65, TIMES OFFICE. 10

FOR SALE—PHOTOGRAPH GALLERY; ALso blacksmith business, tools and fixtures; building for sale or rent. MICHAEL & LEE, Pomona. 12

GENERAL MERCHANDISE STORE, WITH P.O.; near-by town; splendid business; $1750. 8 I. D. BARNARD, 116 S. Broadway.

FEED AND FUEL BUSINESS; A VERY OLD stand; making money; sure bargain; $1200. 8 I. D. BARNARD, 116 S. Broadway.

HARNESS SHOP IN A COUNTRY TOWN business and real estate; only $1500. 8 I. D. BARNARD, 116 S. Broadway.

DRY GOODS AND NOTION STORE IN THE outskirts of town; old stand; bargain; $3000. 8 I. D. BARNARD, 116 S. Broadway.

A BUTCHERING BUSINESS AND MEAT market in live country town; bargain; $300. 8 I. D. BARNARD, 116 S. Broadway.

CHEAP; MUST SELL; A NOTION STORE; small; new stock; sure bargain; call soon. 8 I. D. BARNARD, 116 S. Broadway.

FOR SALE—$225; HAIR-DRESSING AND manicuring business; must be sold this week. T. A. WELLS, 244½ S. Broadway. 8

FOR SALE—BOTTLING PLANT FOR SOFT drinks; price $700. For particulars, address T. L. REBER, Tombstone, Ariz. 8

FOR SALE—$350, ESTABLISHED CORNER grocery with living rooms. C. BARSCHIG, 218 S. Broadway, room 305. 9

A SNAP; RESTAURANT ON BROADWAY; A snap if taken at once, $1000. OSCAR B. SMITH, 219 W. Fifth st. 8

FOR SALE—GOOD-PAYING RESTAURANT. Owner leaving city. Established business. Apply 711 S. MAIN. 14

RESTAURANT AT ANAHEIM, ONLY ONE in town, doing a fine business, $375. FRANK BAUM, Anaheim, Cal. 8

## BUSINESS CHANCES—
### Miscellaneous.

CIGAR STAND; BEST IN CITY; LEASE; fine central location; $900. SMITH & MYERS, 117 S. Broadway. 8

I. D. BARNARD, 116 S. BROADWAY, WILL sell your business for cash. 8

## TO LET—
### Rooms and Board.

TO LET — BEAUTIFUL SUNNY FRONT room, second floor; private bath and balcony; everything new and bright; excellent home table; a few table guests accommodated; choice location; moderate rates. 755 S. HOPE ST. 8

TO LET—LARGE, SUNNY BAY WINDOW rooms in the Brunson Home; only few blocks from business center; large yard and verandas; home cooking; terms reasonable. 347 S. GRAND. 11

TO LET—LARGE SUNNY FRONT ROOMS, suitable for man and wife or two gentlemen; bath, 'phone, parlor privileges, table board if desired, $2 per week up. 1117 E. SEVENTH ST. 12

TO LET—LOVELY NEW HOME; CAN ACcommodate 4 young men or 2 couples; best table board; plenty of hot water, heat and light. 726 W. 18TH ST. 10

TO LET—BEAUTIFULLY FURNISHED, sunny rooms with board; on 4 car lines; every convenience; rates reasonable. Call 1007 S. OLIVE. 13

TO LET—FURNISHED ROOMS, WITH OR without board; also furnished rooms for light housekeeping. THE ELLSWORTH, 115 S. Avenue 18. 8

TO LET—NEWLY FURNISHED, SUNNY rooms, with good board; home cooking; reasonable; close in. 1033 W. EIGHTH ST. 18

TO LET—NICE FRONT ROOM WITH BOARD for 2 or 3, in private family. 1046 WESTLAKE AVE.

TO LET—ROOM AND BOARD FOR GENtlemen; private family. Call 806 BURLINGTON AVE. 10

TO LET—NICE SUNNY ROOMS, WITH OR without board. 1111 E. ADAMS. 12

TO LET—SUNNY ROOMS AND BOARD, NO children. 1115 S. HOPE. 10

## TO LET—
### Rooms.

TO LET—ONE OF THE MOST DESIRABLE rooms in Los Angeles, tastily furnished; everything new and clean; twin beds; white maple furniture, cashioned window seat, 12 feet long under large south windows; modern house; gas, porcelain bath; electric lights, furnace; ideal elevated location; also smaller room; references exchanged. 1015 INGRAHAM ST. 8

TO LET—ROOMS
FURNISHED AND UNFURNISHED.
With or without board.
COME DIRECT TO A RENTAL FIRM.
GET LOCATED WITH
LEAST TROUBLE AND DELAY.
WRIGHT & CALLENDER,
323 S. HILL ST., Wright & Callender Bldg.

TO LET—TEL. JOSEPH 7726; LENOX Chambers, 540 S. Spring; new, modern house, steam heated throughout; hot and cold water in every room; electricity and gas; special rates to permanent tenants. BENJ. MCCARTNEY, Prop. 13

TO LET—PARTLY FURNISHED, 7 ROOMS, 2 parlors, dining-room, hardwood floor, three bedrooms, kitchen, pantry and bathroom, instantaneous heater, back screen porch; gas and electricity. 124 W. 25TH ST., between Main and Grand. 13

TO LET—THE KOHLER, NEW HOUSE, furnished with new and first-class furniture throughout; rents reasonable, with free bath; will be ready for occupancy about 10th. 1302 E. SEVENTH ST., corner Kohler.

TO LET—NICEST [illegible] in the city; bedroom and kitchen; two bay windows; sun all day, first floor, gas stove, bath, laundry, $15; adults. 500 TEMPLE, corner Fremont. 18

TO LET—4 LARGE SUNNY ROOMS, COMpletely furnished for housekeeping; lower floor of private residence; piano, 'phone, large veranda, lawn, etc. 1507 S. GRAND AVE. 8

TO LET—FURNISHED ROOMS FOR HOUSEkeeping, first floor; separate entrance; lawn and flowers, 'phone and gas; walking distance; fine neighborhood. 1417 SANTEE ST.

TO LET—FURNISHED ROOMS FOR HOUSEkeeping, first floor; separate entrance; lawn and flowers, 'phone and gas; walking distance; fine neighborhood. 1417 SANTEE ST. 8

TO LET—2 UNFURNISHED ROOMS, WITH sink and pantry; ground floor; good yard, lawn, etc.; close in, near Macy school; $7, with water. 324 BAUCHET ST.

TO LET — NEWLY FURNISHED SUNNY rooms, in best residence portion of city; five minutes' walk from business center. Apply at 333 S. GRAND AVE. 8

TO LET—SUNNY BAY WINDOW FRONT room; two gents or two ladies; $12; two newly furnished sunny rooms, $8; close in. 328 S. FIGUEROA. 9

TO LET—FURNISHED FRONT ROOM, suitable for two gentlemen or man and wife; also housekeeping suite; low rent. At 734 W. SEVENTH ST. 8

TO LET—TWO BEAUTIFUL FURNISHED rooms in new flat; with or without board; rent reasonable; convenient to car lines. 615 GLADYS AVE. 9

TO LET—A SUITE OF 3 FURNISHED rooms with bath, sunny front rooms, bay window, facing south. 1533 ORANGE ST. Tel. Red 4072. 10

TO LET — NEWLY FURNISHED SUNNY rooms, with or without housekeeping, $1.50 per week and up. 427½ SAN PEDRO ST., near Fifth. 9

TO LET—2 NICELY FURNISHED ROOMS for housekeeping; no children. 314 OMAR AVE., between Third and Fourth. Tel. red 3451. 8

TO LET—WOULD LIKE A MIDDLE-AGED lady, or man and wife, for housekeeping rooms; rent reasonable. 320 E. SECOND ST. 9

TO LET—LARGE, NEATLY FURNISHED, sunny front room in private family, to refined persons; $8; close in. 715 TEMPLE. 8

TO LET—AT THE GRAND RAPIDS, 318 E. Seventh st., two front furnished rooms; also furnished rooms for light housekeeping. 10

TO LET — THREE FRONT FURNISHED housekeeping; gas range; walking distance. 811 W. NINTH. Sleeping-room, $6. 9

TO LET — FURNISHED ROOMS, HOUSEkeeping privileges. 515½ S. MAIN, near Fifth. Newly papered. The Carlyle. 9

TO LET—ONE ROOM, COMPLETELY FURnished for housekeeping; $11; no children. 732½ S. LOS ANGELES. 8

TO LET—TWO ROOMS, FURNISHED FOR light housekeeping, with bath, ground floor. 640 S. FLOWER ST. 8

TO LET — TWO SUNNY UNFURNISHED front rooms; use of kitchen for cooking. 1236½ S. FLOWER.

TO LET—FOR HOUSEKEEPING, NICELY furnished rooms, one unfurnished, close in. 226 N. OLIVE ST. 12

TO LET — NEATLY FURNISHED ROOMS; also large dry basement for shop or storage. 527 S. MAIN ST. 9

TO LET—LARGE, PLEASANT ROOM, FURnished, desirable location; $8. Inquire 435 S. BROADWAY. 9

TO LET—SUNNY, FURNISHED ROOMS; neat and clean; home privileges; adults only. 314 N. HILL. 8

TO LET—2 UNFURNISHED ROOMS OR 1 furnished room for two men. 1506 EAST EIGHTH ST. 8

TO LET—NEATLY FURNISHED WEST room. Tel. James 3306. 117 N. BUNKER HILL AVE. 9

TO LET—LARGE, SUNNY ROOMS, SUITable for housekeeping; also single rooms. 523 W. SIXTH. 9

TO LET—NICELY FURNISHED HOUSEkeeping rooms, single or en suite. 602½ S. FIGUEROA. 9

TO LET—FOUR UNFURNISHED ROOMS for housekeeping, bath and telephone. 1409 S. HOPE. 13

TO LET—SUNNY ROOMS, WESTLAKE DIStrict, gas, electricity, bath. 1018 GRAND VIEW.

TO LET—FURNISHED ROOMS FOR LIGHT housekeeping. 813 W. TENTH, near Figueroa. 13

TO LET—NICELY FURNISHED OUTSIDE front rooms; housekeeping if desired. 529 S. MAIN. 8

TO LET—4 ROOMS, NEW AND MODERN, bath, closets, etc. 1326 W. 30TH, near Vermont. 10

TO LET—3 FURNISHED ROOMS FOR housekeeping; $15 per month. 351 S. OLIVE ST. 8

TO LET—3 FURNISHED SUNNY ROOMS for light housekeeping. 1629 LOS ANGELES ST. 8

TO LET — 3 FURNISHED HOUSEKEEPING rooms, $12; 801 W. 32d st. Apply 649 S. HILL. 9

TO LET—FURNISHED SUNNY SUITE OF housekeeping rooms 1618 S. GRAND AVE. 11

TO LET—NICELY FURNISHED ROOMS FOR light housekeeping. Cheap. 911 S. MAIN. 8

TO LET — NEATLY FURNISHED ROOMS, $1.75 a week up. At 334 S. HILL ST. 9

TO LET—FURNISHED HOUSEKEEPING suites, 3 and 4 rooms. 838 S. OLIVE. 9

TO LET—LARGE, SUNNY ROOMS, GENtlemen preefrred. 800 S. HOPE ST. 8

TO LET—AT 631 S. SPRING ST., NEWLY furnished front housekeeping rooms. 8

TO LET—FURNISHED ROOMS FOR LIGHT housekeeping. 839 S. SPRING ST. 10

TO LET — NICELY FURNISHED FRONT room. 641 S. HOPE ST. 9

## TO LET—
### Rooms.

TO LET—3 ROOMS FOR LIGHT HOUSEkeeping. 416 WALL ST. 9

TO LET—FURNISHED FRONT ROOM WITH bath. 1347 S. HILL. 10

TO LET — ROOMS FOR LIGHT HOUSEkeeping. 316 CLAY ST. 8

TO LET—3 SUNNY UNFURNISHED ROOMS. 387 W. PICO. 8

## TO LET—
### Houses.

TO LET—5-ROOM COTTAGE, COMPLETELY furnished, $27.50 first month, $25 per month from that time on. 5-room cottage with gas range, instantaneous heater for bath, everything new, $20. 6-room, 2-story, new and modern, $30 per month. 5-room cottage, newly painted and tinted, $20. One 5-room cottage, modern, $15. 4 furnished rooms, $14. 3 unfurnished rooms, $8. JORDAN & GILHOUSEN, 2607 Central ave. 8

TO LET—HOUSES, FLATS, ROOMS,
FURNISHED AND UNFURNISHED.
COME DIRECT TO A RENTAL FIRM;
GET LOCATED
WITH LEAST TROUBLE AND DELAY.
CHOICE LIST HOUSES ALSO FOR SALE.
WRIGHT & CALLENDER,
MANAGERS OF RENTAL PROPERTY.
323 S. HILL ST., Wright & Callender Bldg.

TO LET—
6-ROOM COTTAGE, RANGE, HOT AND COLD WATER; NICE LAWN, FLOWERS, FRUITS; NO CHILDREN; $25.
R. E. IBBETSON & CO., 615 TRUST BLDG.

TO LET — "MAKE YOUR RENT MONEY buy your home." We can sell you a home for $150 up payment down, balance rent money. Don't pay rent. Call and see us. We have lovely homes in any neighborhood, on easy terms. WM. J. KITTS & CO., Builders, 209 Henne Blk., 122 W. Third st.

TO LET—FINE RENTING PROPOSITION; A modern 7-room, 2-story house, which would rent readily for $30, and a 3-room cottage in rear renting for $10 per month; No. 2319 Thompson st.; price only $2750. M. W. ATWOOD, 612 Grant Bldg. 10

TO LET—2 NEW, MODERN 6-ROOM HOUSes on Delong st., between Pico and 16th; will be ready April 10; rent $35. See A. L. McDONALD, rooms 234-5, 218 S. Broadway. 11

TO LET—A 7-ROOM, 2-STORY, NEW, MODern house; has large lot, 65x150; choice neighborhood, southwest; rent $30. Room 309, HENNE BLDG., or 'Phone John 4616. 8

TO LET—$26.80; LARGE, 7-ROOM HOUSE, porcelain bath, corner, No. 1446 W. Washington. H. P. ERNST, room 306, Tajo Block, corner First and Broadway. 8

TO LET—TEN-ROOM MODERN HOUSE, just finished, strictly modern on Orange between Burlington and Bonnie Brae. 423 STIMSON BLK. John 1561.

TO LET—153 E. 36TH ST., HOUSE, 8 ROOMS, modern, beautiful home, finely decorated, nice barn, lawn, choice surroundings. W. G. BAYLIE, 218 Broadway.

TO LET—9-ROOM HOUSE, 3½ BLOCKS from Broadway and Third; some furniture for sale; possession in a few days. Address C, box 75, TIMES OFFICE. 9

TO LET—6-ROOM COTTAGE, 2 ROOMS IN oak finish, finely decorated, large yard, Central ave. near 14th st.; rent $25. Call 317 BYRNE. R. A. Collins. 8

TO LET—SOME GOOD MODERN HOUSES IN good residence districts, southwest; rents $30 up. JOHNSON & DAYTON, 712 Trust Bldg. 'Phone Main 1446.

TO LET—WILL BUILD ON 60 FOOT TO ALley on Spring st., near Fourth to suit tenant. Address owner, Z, box 63, TIMES OFFICE.

TO LET—SMALL COTTAGE AT 1222 S. HILL st., $25 per month; water paid. W. I. HOLLINGSWORTH & CO., 343-5-7 Wilcox Bldg.

TO LET—NEW HOUSE, 5 ROOMS, EXtremely modern; southwest; close in. GODDARD, 503 S. Broadway. Ring up Peter 5321.

TO LET—JUST COMPLETED, 6-ROOM COTtage, 1631 Wall st.; rent $25, water paid. EDWARD D. SILENT & CO., 216 W. Second st.

TO LET—COTTAGE, 5 ROOMS, GAS, ELECtricity, instantaneous heater; adults; rent $21.50, with water. 1611 GRAND VIEW ST. 11

TO LET—4-ROOM COTTAGE, PORCELAIN bath, 2111 Norwood; rent $25. EDWARD D. SILENT & CO., 216 W. Second st.

TO LET—1619 COUNCIL ST., 6 ROOMS, $18, water free. L. A. REAL ESTATE & TRUST CO., 270 W. Third st. 8

TO LET—A 5-ROOM COTTAGE, COMPLETEly furnished; also 1 room for housekeeping. Apply 420 W. NINTH ST. 10

TO LET — MODERN 6-ROOM COTTAGE, electricity, gas, bath, barn, good location. 1020 W. 35TH ST. 9

TO LET—$16, WITH WATER, NICE FOUR-room cottage. 126 N. HOPE. Call at premises. 8

TO LET—FURNISHED AND UNFURNISHED houses, desirable houses. 604 COURT ST. 8

TO LET—MODERN 9-ROOM HOUSE, 835 W. WASHINGTON ST. Call mornings. 9

## TO LET—
### Furnished Houses.

TO LET—FURNISHED HOUSE 7 ROOMS, large grounds, 2 blocks from electric cars; lawn, carriage, poultry, etc.; homelike place; terms, $35 per month; telephone Black 855 or address A. P. LAVENDER, 780 N. Los Robles ave., Pasadena. 22

TO LET — SEVENTEEN FURNISHED houses for rent at Santa Monica, four rooms, $4 per week; 2-room houses, $2.50 per week. Corner of PACIFIC AVE. and S. OCEAN AVE. Apply today. 11

TO LET—FURNISHED; A NICE, SUNNY, front, large room, $8 per month; also two large rooms, furnished for housekeeping, $12; or will rent all 3 to one party for $18. 1201 CLANTON ST. 8

TO LET—MAY 1, INGRAHAM ST., 7-ROOM house, completely furnished, modern conveniences, 4 bedrooms; no invalids or children. Owner, 113 N. BROADWAY. 14

TO LET—MOST COMPLETELY FURNISHED 5-room cottage, gas, electricity, 2394 Kingsley st.; lovely home; $30. W. G. BAYLIE, 218 Broadway, 347 S. Hill.

TO LET—NICELY FURNISHED HOUSE OF 7 rooms, close in, very desirable; inquire of GEO. S. SOFFORD, 109 S. Hill st. Tel. James 8111. 8

TO LET—COMPLETELY FURNISHED 8-room house at 531 W. 16TH ST. Call between 2 and 3, or 'Phone H. G. Bundrem, James 8111. 8

TO LET—6-ROOM COTTAGE ON E. ADAMS ST.; furnished absolutely complete and thoroughly modern; beautiful place. 8

TO LET—FURNISHED 6 ROOM LOWER flat; very desirable; adults only; low rent; tel. James 7436. 474 N. HILL. 8

TO LET—MODERN 11-ROOM HOUSE, COMpletely furnished. Call 953 BEACON ST., between 9 and 10. Tel. Pico 4454. 13

TO LE—ELEGANTLY FURNISHED 6-ROOM two-story modern house, 409 W. ADAMS. Beautiful street and location. 9

TO LET—3-ROOM HOUSE, PARTLY FURnished, $9; no children. 283 S. UNION AVE. 3 blocks south of First st. 8

TO LET — A NEW 3-ROOM COTTAGE, strictly modern, porcelain bath, electric lights. 540 MATEO ST. 8

TO LET—FURNISHED HOUSE; EIGHT rooms; modern; 821 Witmer. T. W. BROTHERTON, 319 Laughlin. 8

TO LET — LARGE COTTAGE, 6 ROOMS, completely furnished; best location. 1033 W. 30TH. University car. 8

TO LET—COMPLETELY FURNISHED TEN-room house, barn, furnace. Inquire 717 W. WASHINGTON. 9

TO LET—COTTAGES; TWO FURNISHED and 1 unfurnished. M. W. ATWOOD, 612 Grant Bldg. 10

TO LET — COMPLETELY FURNISHED house, sunny, lawn, fruit, flowers. 323 W. 23D ST. 14

TO LET — NEW 8-ROOM FURNISHED house; every convenience. Apply 1330 VALENCIA. 12

TO LET—NEW 6-ROOM COTTAGE, NICELY furnished; $35 month. 120 N. HANCOCK ST. 8

TO LET—FURNISHED HOUSE 3 ROOMS; adults. Address Z, box 72, TIMES OFFICE. 8

TO LET—FURNISHED, 1020 S. OLIVE, NO less than 6 months, $35. Telephone free. 8

TO LET—PART OF 7-ROOM SUNNY FURnished flat; adults. 308 N. HILL ST. 8

TO LET—8-ROOM HOUSE, COMPLETELY furnished. 2095 ORCHARD AVE. 13

TO LET—6-ROOM COTTAGE, COMPLETELY furnished. 237 N. BUNKER HILL. 8

## TO LET—
### Beach Property.

TO LET—ONE OF THE FINEST FURNISHed cottages at Ocean Park, on the ocean front, for rent till June 1. Apply 1731 S. FIGUEROA. 'Phone Blue 8221. 8

TO LET—ROOM IN COTTAGE, WITH USE of kitchen. 133 BICKNELL AVE., Santa Monica. 9

## TO LET—
### Miscellaneous.

TO LET — NEW SURREY AND GENTLE horse, $1.25 one-half day. 642 S. BROADWAY. 'Phone blue 5293. 8

TO LET—LARGE BARN FOR STABLING. Apply 839 S. SPRING ST. 10

## TO LET—
### Flats.

TO LET — MODERN 6 AND 7-ROOM NEW flats, 1826½-1828 beautiful S. Figueroa; broad cement steps, pressed-brick front; nice lawn; large front porch upstairs and down; large screen porch in rear; two nice mantels, gas grate in parlor; coal grate in dining-room; double and polished floors; deadened walls; all rooms tinted; dining-room finished in imitation Flemish oak; combination gas and electric fixtures, instantaneous heaters; porcelain bath and lavatory; two toilets. Inquire 1826 S. FIGUEROA.

TO LET—$1050; FURNITURE FOR SALE; 8-room flat, $30 per month; lease; polished oak, weathered oak, mahogany, iron beds, beautiful lace curtains, and oriental draperies and rugs; Haviland china, new; much below cost; ½ cash, $35 per month; location, Hope and Ninth. Call 121 N. HILL. Tel. red 5151. 8

TO LET — $15; NEW, MODERN FLATS, 3 rooms, housekeeping, gas, electric light, gas cook range, hot water, art glass, art moldings, rooms tinted 3 colors, telephone, up-to-date; close in, no car fare; something new; come and see today; large, handsome building; furnished, $35. 334 S. FIGUEROA ST.

TO LET—FLATS, NOS. 1045-1049 S. HOPE st.; east front, sunny, 5 rooms; modern improvements; one above, one below; solar heaters; porcelain tubs; water free; $26 per month. 'PHONE BLUE 7771. Owner. Possession April 1. 9

TO LET—5-ROOM FLAT, UNFURNISHED OR furnished, tinted walls, electric lights, gas, porcelain bath, instantaneous heater, upper floor of 10-room house; rent $20; no objection to children. 539 TOWNE AVE. 8

TO LET — NEW, MODERN FLAT OF 5 rooms, porcelain bath, instantaneous heater, electricity, gas. 661½ CERES AVE. Less than two blocks from Arcade Depot. 8

TO LET—FLAT, 3 ROOMS, SCREEN PORCH, sunny, upstairs; gas, water, permanent people without children; cheap rent; near in. 701 COURT ST., corner Hope st. 8

TO LET—FOR SMALL FAMILY, GOOD 5-room flat for $11; W. Second st. Also four rooms, furnished, $15. WHEAT & SPRAGUE, 232 Byrne Block.

TO LET — JUST FINISHED, ELEGANT 6 and 7-room TERRACES, finest in city; close in. 1019 to 1025 W. SEVENTH. Be sure and see them. 12

TO LET—LOWER FLAT, UNFURNISHED; 5 rooms, bath, gas, instantaneous heater, yard, screen porch, etc. 1716 UNION AVE. 8

TO LET—$25; 3 ROOMS, HOUSEKEEPING, furnished, finest in town, for 2 grown persons. 334 S. FIGUEROA ST.

TO LET—6-ROOM MODERN FLAT, 1230 S. Hill st. W. I. HOLLINGSWORTH & CO., 343-5-7 Wilcox Bldg.

TO LET—$10; 3 ROOMS, HOUSEKEEPING, gas range, first floor. 334 S. FIGUEROA. 10

TO LET—5-ROOM FLAT. INQUIRE 642 MAPLE AVE. 9

## TO LET—
### Stores, Offices, Lodging-houses.

TO LET—I WILL BUILD BRICK BUSIness block to suit tenant, on Seventh and San Julian; 44 feet front on Seventh, 150 feet on San Julian; 6000 square feet each floor. WIESENDANGER, 228 Laughlin Blk. 15

TO LET—THREE-STORY AND BASEMENT, brick building, 50 feet by 125 feet, formerly occupied by us, 324-330 S. Los Angeles; will rent as a whole or by separate floors. BARKLEY-STETSON-PRESCOTT CO.

TO LET—FOR TERM OF FROM 5 TO 10 years; lot 160x356, and also lot 200x156, on San Pedro st. between 11th and 12th sts. Apply to W. H. OBEAR, 206 Laughlin Bldg., 215 S. Broadway.

TO LET—TWO OFFICE ROOMS, 717-719 N. Main st., next to Troy Laundry, with ground in rear; $15 per month. GEO. W. STIMSON, 202-205 Trust Bldg., Cor. Second and Spring.

TO LET—WILL BUILD ON CLOSE-IN LOT, French flat apartment house, and lease for term of years to responsible and experienced tenant. Address W, box 83, TIMES OFFICE. 13

TO LET—A SUITE OF TWO OFFICES FOR rent, also a single office for rent in the Potomac block; rates very reasonable. R. A. ROWAN, 419 Douglas Block.

TO LET—DESK ROOM IN FINE OFFICE fronting on Broadway. J. J. MORGAN & CO., 244½ S. Broadway, rooms 14 and 15, upstairs. 8

TO LET—TWO FURNISHED ROOMS ON ground floor, suitable for office. THE DOWNEY, 345 S. Main st. Office to let. 10

TO LET—DESK ROOM TO RENT, ROOM 17, 244½ S. Broadway. J. C. RAINS. 8

TO LET—418 S. SPRING ST. SEE OWNER, 445 WILCOX BLK.

## TO LET—
### Farming Lands.

TO LET—2500 ACRES ALL FENCED, PLENty water all the year; finest pasture in the State; near Los Angeles. STEWART, 438 Douglas Blk. 15

## LIVE STOCK FOR SALE—
### Horses, Cattle, Mules, Etc.

FOR SALE—2 CARLOADS OF HORSES just arrived from the North, consisting of matched work teams, fancy carriage and coach teams, surrey horses, gentlemen's road horses; every horse sold guaranteed as represented or money refunded; no trouble to show our stock. 942 S. LOS ANGELES ST. 9

FOR SALE—TWO PAIR BLACK CARRIAGE horses, two pair chestnuts, city broke and all first-class family teams; 20 head of work horses weighing from 1100 to 1600; one fast single footing saddle horse; no trouble to show our stock. W. R. MURPHY, 743 S. Los Angeles st. 8

FOR SALE—DAPPLE GRAY HORSE, SIX years old; 1200 lbs.; fine surrey horse; sound, fat, smooth and city broke; no plug hunters wanted. Also express wagon and horse at a bargain; good stand. Call 315 CROCKER ST. Tel. Jefferson 8444. 8

FOR SALE — WESTMINSTER STABLES; closing-out sale; the entire live and rolling stock must be sold by May 1, 1903. Horses, harness, livery, runabout, etc. Liverymen, give this your attention. Public auction, Thursday, April 30. 13

FOR SALE — WESTMINSTER STABLES; closing-out sale; the entire live and rolling stock must be sold by May 1903. Horses, harness, surreys, runabout, etc.; etc.; liverymen, give this your attention. Public auction, Thursday, April 30. 19

FOR SALE—A VERY STYLISH, STANDard-bred saddle mare; gaits are single-foot and running walk; fast, easy and graceful; perfectly sound; price $250. Apply to W. D. WOOLWINE.

FOR SALE—LADIES, TAKE NOTICE! THE best pony horse and buggy in city for family only; don't miss this chance; come and see it. Will sell at great bargain. 719 SPRING ST. 8

FOR SALE—NICE, SOUND, GENTLE, BAY driving team, $125; good, gentle, sound bay horse, $40; small saddle and driving horse, $25. good buggy. $35. Call 2330 PICO ST. 8

FOR SALE—A HANDSOME BROWN CARriage horse, 16 hands high, sound and very gentle; this animal has fine action and is a No. 1 roadster. Call at 216 W. 10TH. 8

FOR SALE—A HANDSOME BLACK SHETland pony, 4 years old; fine traveler, gentle, single or double; city broke; also double harness, new. 2300 CENTRAL AVE. 10

FOR SALE—10,000 FINE MUTTON AT $2.65 per head; also 400 steers, $3 and $4. Correspondence solicited. W. E. PORTER, 308 Texas st., El Paso, Tex. 13

FOR SALE—YOUNG, RELIABLE, GENTLE horse; good to drive or work; price $50. V. J. JACQUES, Fuel and Feed, 504 West Seventh st. 8

FOR SALE—OR TRADE FOR A GOOD cow, a black Jersey, muley, 2 years old, gentle bull. CHAS. BITTORF, 39th and Main st. 8

FOR SALE—OR RENT; FRESH JERSEYS, family cows; installment plan. Bulls for public service. NILES, 456 E. Washington.

FOR SALE—FRESH JERSEY COW, GIVES 5 gallons milk; calf and chickens. 1811 SACRAMENTO, bet. Seventh and Eighth, east. 9

FOR SALE—CHEAP; TWO HORSES, SET double harness and wagon; must be sold at once. No. 341 E. FIRST ST. 9

FOR SALE—DARK JERSEY, 6-GALLON cow; also 4½-gallon Jersey; both fresh. 149 N. EASTLAKE AVE. 8

FOR SALE—CHEAP BROWN DRIVING mare, 6 years old; weight about 1000 lbs. 210 W. NINTH. 8

FOR SALE—SURREY AND PHAETON, cheap, at 1100 W. NINTH ST. 8

## LIVE STOCK FOR SALE—
### Poultry, Birds, Dogs, Etc.

FOR SALE—"THE HENS THAT LAY ARE the hens that pay." "America's business hens," pure-bred White Leghorns; nearly all flocks of White Leghorns are the old small variety; layers of small eggs; our strain are larger birds; lay more and larger eggs; 6 not over 7, to the pound; test yours. Ours won many first prizes all over the East at biggest shows as well as Pan-American World's Fair; buy a choice cockerel and improve your flock; eggs for setting. W. W. HOWARD, 3024 E. Main st.

FOR SALE—NOW IS YOUR CHANCE TO select one highest-bred handsome fox terrier puppy in the United States, sired by famous prize-winning Vibo; mother by sensational Norfolk Trueman; grand-dam by great international winner, Dudley Stroller. W. W. HOWARD, 3024 E. Main st.

## LIVE STOCK WANTED—

WANTED—TO RENT A GOOD FRESH milch cow; good feed and the best of care. Address R., 320 S. LAKE AVE., Pasadena. 8

WANTED—A GOOD FAMILY HORSE, weight about 1100 pounds; must be kind and gentle. Apply at 1729 E. NINTH. 9

WANTED—1000 OLD PIGEONS IN SMALL or large quantities. Address C. A. LOUD, Santa Barbara, Cal. 10

WANTED—GOOD DELIVERY HORSE. Inquire at once at REICHENBACH, 623 S. Broadway. 9

## LOST, FOUND, STRAYED—
### And Stolen.

STRAYED OR STOLEN — FAWN-COLORED Italian greyhound dog; white breast and throat; also tip of tail white; had license tag 2273. Liberal reward will be paid for return of same, or any information leading to parties detaining same. Address 1319 STAR ST. 'Phone Pico 2726. 8

LOST—ONE CHUNKY LARGE IRON-GRAY mare; wire cut on inside of front foot; one large light bay horse, 2 white hind feet and white spot on forehead, bow and arrow brand. H. C. JENSEN, 1726 Pellissier. 'Phone White 8466. $20 reward. 8

LOST—IF PARTIES HAVING IN POSSESsion watch stolen from me Sunday, April 5, will return same to 227 W. First st., $10 reward will be paid. No questions. Communication confidential. MERRILL A. REED. 8

LOST — THURSDAY, APRIL 2, IN BLACKstone's, a Masonic pin; diamond set; engraved back—"From 'Yankee Robinson' to P. O. Older, 1868." Return to CHAS. H. BROWN, 530 S. Broadway, and get reward. 8

LOST—LADY'S GOLD WATCH, ENGRAVED "B. S." on outside; lost either on street car or between Fifth st. and Central ave., or Fourth and Main to the Burbank. Return to 1222 BIRCH ST. Liberal reward. 8

LOST—CHECK IN FAVOR W. B. BURROWS on Santa Ana Savings Bank, drawn by John H. Cooper. Payment has been stopped. Please return to W. B. BURROWS, 240 Byrne Bldg. 8

LOST—APRIL 2, ON CAR GOING TO EVERgreen Cemetery, glasses in case with Bailey, optician, name on case. Return to 118 E. SEVENTH and receive reward. 8

LOST — APRIL 6, 1903, SMALL SATCHEL with soiled clothes and codicil, between North Pasadena and Los Angeles. Return to MISS A. J. ALLEN, 1606 S. Hill st. 8

LOST—IN LOBBY OF LOS ANGELES THEATER, Tuesday evening, mink boa. Reward to finder. Return 629 S. BURLINGTON AVE. 'Phone Peter 6041. 8

LOST—BLACK GORDON SETTER DOG; HAS Ogden tag on collar, No. 21; name "Collie." Finder please return to 925 BLAINE ST. Reward. 8

LOST—A SILVER BRADED CHATELAINE, Friday. Return to 1119 S. FIGUEROA ST., and receive liberal reward. 'Phone Hope 1004. 8

LOST — TUESDAY, LEATHER PURSE, name "Eda" inside; $10 reward if returned with contents to 1147 S. FIGUEROA. 8

LOST—A JAPANESE PUG DOG, BLACK and white, female dog; suitable reward offered. 1354 CONSTANCE ST. 10

LOST—ON SATURDAY, BLUE-ENAMELED silver clasp pin, 3 Japanese maids. Address C, box 60, TIMES OFFICE. 8

FOUND—AN IRON-GRAY HORSE. OWNER call on J. BAUMES, N.E. cor. First and Los Angeles sts. 8

STRAYED — CAME TO MY PLACE AT INglewood, sorrel horse. E. L. HOWARD. 13

## MONEY TO LOAN—

$150,000 TO LOAN—
4½ TO 5 PER CENT.
R. G. LUNT, AGENT THE GERMAN SAVINGS AND LOAN SOCIETY, SAN FRANCISCO. 140 S. BROADWAY, HELLMAN BLOCK.

MONEY LOANED ON DIAMONDS, WATCHes, jewelry, all kinds of personal property. We loan you more money, less interest, hold your goods longer, than any one; no commission, appraisers or middlemen, or bill of sale; tickets issued. LEE BROS., 138 W. Fifth st.

MONEY TO LOAN FOR BUILDING OR ON improved city property, or in good outside towns, AT LOWEST RATES, on a "NEW PLAN." Interest decreases as you pay. STATE MUTUAL BUILDING AND LOAN ASS'N, 141 S. Broadway, Los Angeles.

CASH CONFIDENTIALLY LOANED SALaried persons on note, without security or indorser; reasonable rates; easy payments. Hours 11 a.m. to 1 p.m.; 2 to 5 and 7 to 8 p.m. COMMERCIAL LOAN CO., 504 Frost Block.

THE STAR LOAN COMPANY—
301 Copp Bldg., 218 S. Broadway,
Is the recognized bank of the wage-earners. Loans money to salaried people on their own note without security. Offices private.

MONEY TO LOAN ON FIRST-CLASS REAL estate security; sums in $1000 to $100,000, at low rates of interest. PIONEER INVESTMENT & TRUST CO., 707-708-709-710-711 Grant Bldg., Fourth and Broadway.

LOANS TO SALARIED PEOPLE HOLDING PERMANENT POSITIONS, WITHOUT SECURITY; EASY PAYMENTS; NO PUBLICITY. TRADERS' EXCHANGE, ROOM 23, BRYSON BLOCK. TEL. RED 1683.

MONEY LOANED ON ALL KINDS OF COLlateral security, diamonds, watches, pianos, furniture, etc., at low rates; no delay. SYNDICATE LOAN CO., 138½ S. Spring. Tel. James 211. Geo. L. Mills, Mgr.

MONEY LOANED WITHOUT SECURITY—(Private.) WATSON & CO., suite 222, Trust Bldg. 'Phone Main 1415.

MONEY TO LOAN SALARIED PEOPLE, REtail merchants, teamsters, boarding-houses, without security; easy payments; largest business in 50 principal cities. TOLMAN, 422 Bullard Bldg.

TO LOAN — IF YOU HAVE A LOT WE will furnish the money and build for you on very easy terms; plans free. ANDERSON & WILLIAMSON, Builders, 303 Grant Bldg.

R. W. POINDEXTER, 308 WILCOX BLOCK, loans in any amount on city or country property, or other first-class security. Installment and building loans made.

I LOAN ON CHATTEL MORTGAGE, FURNIture, hotels and rooming-houses, pianos, etc., from 1 per cent. month; no delay. RIGBY, 218 Broadway, room 416.

MONEY AT 4½ TO 8 PER CENT. NET, ACcording to size and character of the loan. EDWARD D. SILENT & CO., 216 W. Second.

TO LOAN—$10 TO $25,000, PRIVATE MONEY, diamonds, chattels or realty; confidential. DAVISON & LONGE, 244-246 Wilcox Bldg.

MONEY LOANED SALARIED PEOPLE ON their notes without indorser; 9 a.m. to 5 p.m.; evenings, 7 to 8. TOUSLEY, 312 Trust Bldg.

MONEY TO LOAN—$1000, $1500, $2000, $3000, $4000, $5000, on Real Estate Security. DROUILLARD & HARD, 207 Henne Bldg.

MONEY TO LOAN ON GOOD CITY OR country real estate; low rates. W. H. GRAFFIN, room 135, 141 S. Broadway.

MONEY TO LOAN ON CITY REAL ESTATE at a low rate of interest in sums to suit. Apply 536 BYRNE BLDG.

MONEY TO LOAN ON CITY AND COUNTRY real estate at lowest rates. ROBERT MARSH & CO., 536 Douglas Bldg.

MONEY TO LOAN, 6½ TO 7 PER CENT. net, on good security. LEE A. M'CONNELL & CO., 145 S. Broadway.

MONEY AT 5 TO 7 PER CENT. NET, ACcording to amount and security. S. K. LINDLEY, 117 S. Broadway.

MONEY TO LOAN ON CITY OR COUNTRY property; large or small amounts. H. C. SIGLER, 521 Byrne Bldg. 11

MONEY TO LOAN ON CITY OR COUNTRY real estate. THOMAS S. WADSWORTH, 319 and 320, Douglas Bldg.

$50,000 TO LOAN ON CITY PROPERTY. Low rates. WATSON & CO., 222 Trust Bldg. 'Phone Main 1415.

$5000 TO $10,000 TO LOAN ON CITY OR country real estate. C. H. FINLEY, 230 Wilcox Annex. 12

LOANS ON REAL ESTATE, 5 TO 7 PER cent., any amount. RIGBY, 218 Broadway, room 416.

$500 TO $10,000—PRIVATE MONEY, 6 PER cent. LOCKHART & SON, 117 S. Broadway.

TO LOAN — 5 TO 6 PER CENT. MONEY. BRADSHAW BROS., 202 Bradbury Bldg.

TO LOAN—MONEY AT 5 TO 7 PER CENT. ROSS & SMITH, 325 W. Fourth.

## MONEY WANTED—

WANTED — $2500; PRIVATE MONEY. FOR good city security; have several other good loans. ALDERSON, 205-207 Laughlin Bldg. 8

WANTED—$3000, PRIVATE MONEY ON good improved city property. 210 LAUGHLIN BLDG. 12

## DRESSMAKING—

JOY TAILOR SYSTEM BY FIRST-CLASS dressmaker. I would like position in families by day; fine fitting, stylish work; try me. MRS. A. GRAVES, Dresdon House, Main st. bet. Second and Third, room 34. 8

MRS. CHAS. GLENN, FIRST-CLASS DRESSmaker; prices reasonable; satisfaction guaranteed. 1327 S. FLOWER ST. 8

LADIES' AND MISSES' DRESSMAKING; reasonable prices. 453 EZRA ST., Boyle Heights car. 12

## LAND SCRIP—

FOREST RESERVE LANDS—OWNERS OF these lands desiring to sell in large or small quantities should correspond with H. C. SIGLER, 521 Byrne Bldg. 11

## BATHS—
### Vapor, Electrical and

five one-hour treatments for BURT HOME CO., 225½ and is incorporated under the state consists of prominent business and sional people of Los Angeles. well-furnished rooms, including parlors; well equipped with latest for giving all first-class massage treatments; nurses and masseurs their profession; patients assured and attention; five one-hour treatments and satisfaction guaranteed. Try ment; if not perfectly satisfied, will be made.
WE CURE rheumatism, neuralgia, ness and stomach troubles. We born cases for trial treatment.
Persons can become a member of by paying $1 per month, and be admitted and taken care of without any additional expense their $1 per month dues. Call BURT, general manager.

THE ELECTRO THERAPEUTIC formerly at 254 S. Broadway, cated 143 S. Broadway, rooms 24, erything remodeled and fin-de- patrons are familiar with the strength-giving qualities of these patrons may soon learn. We new electro treatments with given in the famous New York

YOU CANNOT AFFORD TO IMP your health for the lack of a A clean body makes a clear head. Scientific massage, 50c; new ings.
Rheumatism a specialty: Superior PALATIAL BATHS, 445½ S. SPRING

LOMA BATHS, 452 S. SPRING ST. refreshing bath in the city. One here will be one to remember and new methods. No waiting; 12 nished operating-rooms; separate rooms for ladies; new treatment sure cure; try one; two new atten

NEWLY OPENED MASSAGE PARLO cohol, vapor, electrical and salt and up-to-date; open Sundays. MELBOURNE, 409½ N. Main, suite

SANATIVE BATHS, 308 WORKMAN 230½ S. Spring st.; everything satisfactory; strong, expert operat Sundays.

SULPHUME, VAPOR, ELECTRIC massage, chiropody. Parlors 23-24 BROADWAY. Tel. Green 1806. mandie.

FOR A GOOD TUB OR VAPOR BATH massages go to 738½ S. GRAND AVE. 4 and 5. No signs. Tel. Figueroa

FIRST-CLASS MASSAGE PARLORS opened at "THE SPENCER," 316½ W. Third st. 'Phone John

EASTERN TRAINED OPERATOR— sage, magnetic treatment, tub baths and Sundays. 308 S. MAIN, room 8.

445½ S. SPRING, ROOM 15, VAPOR Massage for colds, rheumatism, treatment, $1; no signs; walk up.

VAPOR AND LAVENDER BATHS the famous Assyrian treatment invigorating. 416 S. MAIN, suite 1.

EVERYTHING UP TO DATE AT SOUTHERN; the best of treatment Open Sundays. 444 S. Spring st.

ELECTRIC, TUB, VAPOR BATHS sage. 119½ S. SPRING, r. 20. Lady

NO. 316½ S. SPRING, BATHS WITH tric massage. Open Sundays and eve

527½ S. SPRING, NEW ATTENDANT vapor, electricity, massage. Open

UP-TO-DATE MASSAGE PARLORS opened. 131½ S. BROADWAY, room 8.

500½ S. BROADWAY, SUITE 6, VAPOR BATHS AND MASSAGE.

316½ S. SPRING, BATHS WITH massage. Open Sundays and evenings.

BATHS AND MASSAGE, 229 S. SPRING room 22; hours 11 a.m. to 10 p.m.

NEWLY OPENED MASSAGE PARLORS S. BROADWAY, room 16.

BATHS AND MASSAGE. 517 S. BROADWAY rooms 21-22.

## PHYSICIANS—

DRS. SMITH & ELLIS, SPECIALISTS women, treat successfully all chronic ous and surgical cases of women; sanitarium with graduated nurses; tion and advice free; 8 years in Los An can give best reference in the city; to 4, 7 to 8; Sundays, 9 to 12. 113 N. ST. 'Phone James 4386.

THE JULIAN BAY—THE GENIUS OF new dispensation is the pure co-re of energy, the outcome from the perfect adaptship, by which I permanently remove all the afflictions human soul. JULIAN MACRAE, 500½ S. Flower.

DR. EADS TREATS ALL FEMALE cases and irregularities, nervous diseases; specific blood poison permanently cured. Home tients. 415½ S. SPRING. 'Phone

DR. SOMERS TREATS SUCCESSFULLY female diseases and irregularities; ous and chronic diseases of years' experience. Tel. John CURRIER BLDG., 112 W. Third

SAFE, SURE, POSITIVE, PERMANENT mediate relief to suffering women. yourself at home. Send for booklet sealed free. SALUS MEDICAL CO., brook Bldg., San Francisco, Cal.

LONG AND SUCCESSFUL PRACTICE perienced and competent ladies cases guaranteed; strictly reliable. WOODS. 341 S. Hill st.

DR. REBECCA LEE DORSEY, 204-206 son Block. Women's, children's obstetrics. Hours 1 to 4 p.m. Tel.

DR. UNGER—CANCER, TUMORS, ure; both sexes; no knife. 106½ S.

DR. TAYLOR, FEMALE SPECIALIST obstetrics. 252½ S. MAIN ST.

DR. GARRISON, CANCER AND nant diseases. 433½ S. SPRING.

## PERSONAL—
### Business.

PERSONAL — MANSFIELD, greatest clairvoyant, palmist. Advice all affairs; marriage, divorce, speculations, health; reunites the removes evil influences; satisfaction anteed. Parlors, 316½ S. SPRING 9 a.m. to 8 p.m.

PERSONAL—MRS. PARKER, Life reading, business, lawsuits, travels, mineral locations described ty, speculation, love, health and in life. 416½ S. SPRING, room

PERSONAL—MRS. J. J. WHITNEY, business medium and life reader, to penetrate all affairs of your life ere. 533½ S. SPRING ST.

PERSONAL—DETECTIVE; HEIRS and trusted employes shadowed; cured. Address T. O., box 26, TIMES

PERSONAL — ELSIE REYNOLDS, alizing seance Wednesday evening SPRING. All welcome, 50c.

PERSONAL—MME. ORA, palmist, card reader; ladies

PERSONAL—MRS. REYNOLDS, Grand ave. Life reader, no fake

## STOCKS AND BONDS—

WE ARE STILL SUPPLIED WITH cents., though sales of these shown much activity of late.
We have $20,000 of the popular bara Railway 5 per cents. WALLACE 227 W.

WE BUY AND SELL ALL HIGH stocks, bonds and mortgages. Care lected securities for investors always hand. Write or call for quotations. WM. R. STAATS CO., PASADENA, CAL.

FOR SALE — $30,000 WORTH OF mortgage 20-year, 6-per-cent. bonds, est payable semi-annually. No ities ever offered. Call on or address PFAFFINGER, cashier The Times Co., Times office.

FOR SALE—FIRST-CLASS, 6-PER bonds at par; denominations and suit. W. C. CAMPBELL, room 24, lin Bldg.

## MINING—
### And Assaying.

JAMES IRVING & CO., GOLD REF and assayers. Largest and most com tablishment in Southern California mill and metallurgical tests made gold, silver and cyanide products. amined. No students. 128 N. MAIN ST.

CAPITALISTS SEEKING GOOD properties selected by reliable experts Big Bug District, Arizona, with view ganization, will find interest in consulting M. MORRISON, 215 Byrne Bldg.

AM IN THE MARKET FOR good gold prospect, fairly well Southern California or Western Arizona ferred; principals only need reply. RULE, JR., Wilcox Bldg.

WADE & WADE, ASSAYERS AND ists, removed to 219 E. FIRST ST., own new building, with improved

ASSAYING—NIGHT SCHOOL NOW short time. Enter at once to get full Address C, box 34, TIMES OFFICE.

"THERE IS MONEY ON THE RIGHT of mining stocks," inquire of BUCK, 244½ S. Broadway.

HAVERSTOCK & STAPLES, Assayers. Properties sampled.

W. H. ROBERTS, ASSAYER AND ist. 105 E. FIRST ST. Prices reasonable.

## BICYCLES—

BRYANT, 646 S. SPRING—BICYCLES ous standard makes; also second-hand Tires, sundries, renting, repairing.



# Liners.

## AUTOMOBILES—
### Bicycles, etc.

OMOBILE SHOW AND RACE MEET, ricultural Park, May 9 and 10, under pices the Los Angeles Cycle Board of For entrance, reserved seats, entries for races, all privileges and particulars, call or address rooms 320-322, COPP BLDG., 218 S. Broadway. Tel. Black 2811.

SALE—1902 WINTON TOURING CAR, good order; has movable tonneau and seat, side hampers, umbrella basket, storm covers, aprons, etc. WM. H. ARLE, 25 S. Orange Grove ave., Pasadena. 11

E YOUR AUTO CARED FOR BY THE ctric Auto Livery Co., 321-323 S. Main st. y will store your machine and keep it n and ready for service. Juice for electrics; batteries repaired. 'Phone main 732. E. MONELL, Mgr.

SALE—ONE HAYNES EPPERSON automobile in good condition, cheap; complete new running gear, with body engine for automobile, a bargain. C. TRAVERS, 717-727 I st., Fresno, Cal.

SALE — LOCOMOBILE RUNABOUT, as new; a great bargain if taken at WHITE AUTOMOBILE AGENCY, 116 Seventh. Tel. South 83.

## TYPEWRITERS—

REMINGTON TYPEWRITER— desirable, greatest speed, lightest action, stenographers furnished; supplies, paper, ribbons, carbon paper, desks, machines rent. Send for new catalogue. REMINGTON TYPEWRITER CO., 113 South Broadway.

TYPEWRITING (MANUSCRIPTS, PROSpectuses, etc.) done at home; reduced rates; satisfaction guaranteed. Address 326 SOUTH AND AVE., Los Angeles. 8

BLICKENSDERFER AGENCY HAS REmoved to 230 N. Los Angeles st., N.E. cor. and Commercial. FRED C. METCALF, Mgr.

SALE — TYPEWRITERS, ALL KINDS, sold, rented and exchanged. TYPEWRITER EXCHANGE, Wilcox Bldg.

PREMIER—SIMPLE, PERMANENT L. & M. ALEXANDER, Agts., Broadway. Send for catalogue.

AGENTS WANTED IN EVERY TOWN IN State for the Fay-Sholes typewriter. M. GRANT, 616 S. Spring st.

COLUMBIA BAR-LOCK VISIBLE TYPEsend for catalogue. 215 Cal. st., S. F.

## ATTORNEYS-AT-LAW—

PENSIONS FOR WIDOWS AND SOLDIERS civil and Spanish wars; original or increase; remarried widows entitled; 35 years' experience. N. T. KIRK, 214 S. Broadway.

LAW AND COLLECTION CO. (INC.) F. Dyer, attorney and notary. Collections made everywhere; no fee without success. 415 DOUGLAS BLK. Tel. Main 1514.

UTILITY ADJUSTMENT BUREAU, 411 Bullard Blk. Collections, personal injury, bankruptcy, divorce. Advice free. Costs advanced.

DIVORCE LAWS A SPECIALTY. ADVICE; no fee without success; damages. J. M. SMITH, 115 Bryson Block. Call 2 to 4 p.m.

MARION BROOKS (EX-U. S. ATTY.) evenings. 142 S. B'way. Notary. Jan. 7981.

DIVORCE LAWS—W. W. HOLCOMB, ATTY. and book free. 211 W. FIRST ST.

DIVORCE POINTERS, PRINTED BOOK free. LAWYER, 431 Copp Bldg.

## MACHINERY—
### And Mechanical Arts.

FOR SALE—WE HAVE A FULL EQUIPment of planing mill machinery for sale, consisting of a fine engine and boiler. Also stickers, planers, jointers, cut off saws, sanders, shapers, boring and tenoning machines, and all other tools found in a first-class mill, including equipment; if you are contemplating starting in the planing mill business, we can save you a lot of money. We show you every machine working. This proposition. Call on GRAY & 119 S. Broadway.

ENGINE WORKS — FOUNDERS machinists. Cor. Chavez and Ash sts.

## DENTISTS—
### And Dental Rooms.

DENTAL CO.— Spring st. Painless extracting, filling, bridge work, flexible rubber plate, gold fillings, 75c up; all other fillings, cleaning teeth, 50c up; 22-carat gold and bridge work, $3.00 up; partial $1 up; full set, $2.00 up. Open evenings and Sunday forenoons.

ED — BY FIRST-CLASS DRESS sewing by the day. Address 126 SAN ST. 8

FRANK STEVENS, 324½ S. SPRING ST.

## EDUCATIONAL—
### Schools, Colleges, Private Tuition.

ING—NIGHT SCHOOL NOW ON FOR time. Enter at once to get full course. C, box 34, TIMES OFFICE.

ING, NAUTICAL, ASTRONOMY, taught practically. H. KERR, 239 Av.

D—A TEACHER IN GREGG SHORT Address E, box 6, TIMES OFFICE. 9

ED—TEACHER, PRIVATE EDUCAwork. Apply at 236 W. FIRST ST. 8

## SWAPS—
### All Sorts, Big and Little.

EXCHANGE—FIRST-CLASS BOARD, in exchange for a driving horse. box 31, TIMES OFFICE. 9

Chronic Bronchitis, Blood and Sand Catarrh of the Bladder in 48 hours.

to Copaiba, Cubebs and Injections.

# Liners.

## AUTOMOBILES— Bicycles, etc.

AUTOMOBILE SHOW AND RACE MEET, Agricultural Park, May 9 and 10, under auspices the Los Angeles Cycle Board of Trade. For entrance, reserved seats, entries for races, all privileges and particulars, call or address rooms 330-332, COPP BLDG., 324 S. Broadway. Tel. Black 2511.

FOR SALE—1902 WINTON TOURING CAR, in good order; has movable tonneau and [illegible] side hampers, umbrella basket, storm covers, aprons, etc. WM. H. EARLE, 25 S. Orange Grove ave., Pasadena. 11

HAVE YOUR AUTO CARED FOR BY THE Electric Auto Livery Co., 231-233 S. Main st. They will store your machine and keep it clean and ready for service. Juice for electrics; batteries repaired. 'Phone main 732. A. T. MONELL, Mgr.

FOR SALE—ONE HAYNES EPPERSON 4-seater automobile in good condition, cheap, [illegible] complete new running gear, with body [illegible] engine for automobile, a bargain. C. F. TRAVER, 717-727 I st., Fresno, Cal.

FOR SALE—LOCOMOBILE RUNABOUT, [illegible] as new; a great bargain if taken at once. WHITE AUTOMOBILE AGENCY, 116 E. Seventh. Tel. South 52.

## TYPEWRITERS—

REMINGTON TYPEWRITER— Most durable, greatest speed, lightest action; stenographers furnished; supplies paper, carbon paper, desks, machines [illegible]; send for new catalogue. REMINGTON TYPEWRITER CO., 113 South Broadway.

TYPEWRITING MANUSCRIPTS, PROSPECTUSES, etc.; done at home; reduced rates; satisfaction guaranteed. Address 236 SOUTH GRAND AVE., Los Angeles. 8

THE BLICKENSDERFER AGENCY HAS REMOVED TO [illegible] S. Los Angeles st., N.E. cor. [illegible] and Commercial. FRED C. [illegible]

TYPEWRITERS, ALL KINDS, [illegible] rented and exchanged. TYPEWRITER EXCHANGE, Wilcox Bldg.

[illegible] SIMPLE, PERMANENT [illegible] L. & M. ALEXANDER, Agts., [illegible] Send for catalogue.

AGENTS WANTED IN EVERY TOWN IN [illegible] for the Fay-Sholes typewriter. M. [illegible] S. Spring st.

[illegible] BAR-LOCK VISIBLE TYPE[illegible] 213 Cal. st., S. F.

## ATTORNEYS-AT-LAW—

PENSIONS FOR WIDOWS AND SOLDIERS of the civil and Spanish wars; original or increase; remarried widows entitled; 35 years' experience. E. T. KIRK, 218 S. Broadway.

THE LAW AND COLLECTION CO. (INC.) [illegible] Dyer, attorney and notary. Collections made everywhere; no fee without [illegible] DOUGLAS BLK. Tel. Main 1514.

FIDELITY ADJUSTMENT BUREAU, 411 [illegible] Collections, personal injury [illegible] bankruptcy, divorce. Advice free. Costs advanced.

DIVORCE LAWS A SPECIALTY. ADVICE free; no fee without success; damages. J. H. SMITH, 225 Bryson Block. Call 2 to 4 p.m.

[illegible] BARON BROOKS (EX-U. S. ATTY.) [illegible] 142 S. B'way. Notary. Jas. 7.91.

DIVORCE LAWS—W. W. HOLCOMB, ATTY. [illegible] 211 W. FIRST ST.

[illegible] POINTERS, PRINTED BOOK [illegible] LAWYER, 431 Copp Bldg.

## MACHINERY— And Mechanical Arts.

FOR SALE—WE HAVE A FULL EQUIPMENT of planing mill machinery for sale, consisting of a fine engine and boiler. Also [illegible] planers, jointers, cut off and [illegible] saws, sanders, shapers, boring and [illegible] machines, and all other tools [illegible] found in a first-class mill, including the equipment; if you are contemplating starting in the planing mill business, we can save you a lot of money. We will show you every machine working. This is a fine proposition. Call on GRAY & [illegible] 119 S. Broadway.

[illegible] ENGINE WORKS — FOUNDERS [illegible] machinists. Cor. Chavez and Ash sts.

## DENTISTS— And Dental Rooms.

[illegible] DENTAL CO.— [illegible] Spring st. Painless extracting, filling, [illegible] bridge work, flexible rubber plate, [illegible] fillings, 75c up; all other fillings, [illegible] cleaning teeth, 50c up; 22-carat gold [illegible] and bridge work, $3.00 up; partial [illegible] $2 up; full set, $5.00 up. Open evenings and Sunday forenoons.

## EDUCATIONAL— Schools, Colleges, Private Tuition.

[illegible] NIGHT SCHOOL NOW ON FOR [illegible] Enter at once to get full course. [illegible] C, box 34, TIMES OFFICE.

[illegible] NAUTICAL, ASTRONOMY, [illegible] practically. H. KERR, 320 Av. 27.

WANTED—A TEACHER IN GREGG SHORTHAND. Address E. box 6, TIMES OFFICE. 9

[illegible] TEACHER, PRIVATE EDUCA[illegible] Apply at 226 W. FIRST ST. 8

## SWAPS— All Sorts, Big and Little.

[illegible] EXCHANGE—FIRST-CLASS BOARD, [illegible] exchange for a driving horse. Address [illegible] B, TIMES OFFICE. 9


REDUCED GUARANTEED BY THE HELVETIA CONDENSING CO. ORIGINATORS EVAPORATED CREAM

Evaporated Cream

Bearing the above cap label, flows from the can rich in every ingredient which enters into body building.

Fig Brand

carries our guarantee as to its careful preparation, richness and purity. It is different from the watery brands and adds a richness to your food. Try it and you will be convinced it is the best. Look for our cap label.

HELVETIA MILK CONDENSING CO. Highland, Illinois

[illegible] Chronic Bronchitis, Blood and Sand [illegible] Catarrh of the Bladder in 48 hours.

SANTAL MIDY CAPSULES

[illegible] to Copaiba, Cubebs and Injections.


# BUSINESS DIRECTORY

**Storage.**
The Davies Warehouse Co., Second and Central ave. Tel. Main 1345. Special floor for furniture. Separate room for pianos. Merchandise of all kinds stored. Private rooms for furniture.

**Lumber Dealers.**
E. K. Wood Lumber Co., Macy and Alameda Streets.
Nofziger Bros. Lumber Co., Cor. 8th and Main sts., block from P. O.

**Druggists—Wholesale.**
F. W. Braun & Co., 501-505 North Main Street.

**Plumbers.**
Lohman Bros., 105 East Second, near Main Street.

**Contractors and Builders.**
J. W. Chalmers, Contractor and builder. Building loans. Low rate interest. 433-434 Stimson Blk. James 2821.

**Incubators and Poultry Supplies.**
Henry Albers, 315 S. Main st. Tel. Main 867.

**Bowling Alleys.**
430 South Hill Street, Under new management. Ladies especially invited. Prizes weekly for high scores.

**Warehouses.**
Moat's Storage and Com's'n Warehouse, 851 San Fernando st., n'r S. P. F't Office.

**Curios.**
C. E. Wood, Indian and Mexican curios. 315 W. 4th.

**Photographic Supply.**
Best & Co., 536 S. Broadway, Finishing. Cal. views and photo supplies.

**Pianos.**
A. G. Gardner, 118 Winston St. For sale or rent. Tuning. Repairing.

**Watchmaker, Jeweler and Optician.**
A. L. Apfiel, 528½ S. Spring St. Old gold and silver bought or exchanged.

**Carpenters and Contractors.**
Robt. D. Coates, Carpenter, 742 E. 27th st. 'Phone White 1386.

## SCHOOLS AND COLLEGES

**The Berlitz School of Languages.** Trust Bldg., Spring and Second. 200 Branches with 75,000 students. Competent native teachers. 2 gold and 2 silver medals at Paris Exposition. Trial lessons free.

**Harvard School (MILITARY)** Western avenue. Illustrated catalogue. Grenville C. Emery, A.M., Head Master. City office—211 W. Fourth st. Tel. West 88.

**Los Angeles Business College** 212 W. Third St. Tel. Black 2631. Send for catalogue.

**LOS ANGELES MILITARY ACADEMY** (Commonwealth Avenue.) An English and classical boarding and day school. WALTER J. BAILEY, A. M., Prin. Phone Main 1586.

**SELECT PRIVATE SCHOOL** Conducted by Miss Durnerin; English branches, French, Latin; individual work; highest references. Address 2602 S. GRAND AVE. Tel. Hope 7871.

**WOODBURY BUSINESS COLLEGE** 226 S. SPRING. TEL. GREEN 1848. RELIABLE-OFFERS SPECIAL ADVANTAGES-CATALOG FREE

**Cumnock School of Expression** CUMNOCK HALL, 1500 FIGUEROA ST. Oratory, English, Dramatic Art, Physical Culture, Fencing. SPRING TERM NOW OPEN. ADDIE MURPHY GRIGG - - - Director

**Brownsberger** HOME SCHOOL OF BOOKKEEPING AND GRAHAM SHORTHAND. MACHINE FREE AT HOME. 965-5-7 West Seventh St. Tel. Peter 8811.

**SOUTHERN CAL. Business College and GRAHAM SCHOOL OF SHORTHAND** [illegible] SEND FOR CATALOGUE


**FOR SHAVING**

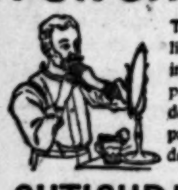

The antiseptic, emollient, healing, cleansing and purifying properties, independent of its incomparable lather, render CUTICURA SOAP Vastly superior to all other shaving soaps for tender, irritated and humory skins.

**ASTHMA** HAY FEVER, CATARRH Oppression, Suffocation, Neuralgia PROMPTLY CURED BY Espic's Cigarettes, or Powder E. FOUGERA & CO., New York, and all Druggists

**DR. PIERCE'S GOLDEN MEDICAL DISCOVERY FOR THE BLOOD, LIVER, LUNGS.**

**"Money to Loan" —ON— REAL ESTATE.** DROUILLARD & HART, 207 Henne Bldg. 122 W. THIRD STREET, LOS ANGELES

**NEURALGIA CAN BE CURED** Sloan's Liniment TIME TRIED 25c a VALUE PROVED Bottle

**Curse of DRINK** CURED BY WHITE RIBBON REMEDY

*No taste, no odor. Can be given in glass of water, tea or coffee without patient's knowledge.*

White Ribbon Remedy will cure or destroy the diseased appetite for alcoholic stimulants, whether the patient is a confirmed inebriate, a "tippler," social drinker or drunkard. Impossible for anyone to have an appetite for alcoholic liquors after using White Ribbon Remedy.

Indorsed by members of W.C.T.U.

Mrs. Townsend, Secretary of the Woman's Christian Temperance Union, Boston, Mass., writes: "I have tested White Ribbon Remedy on very obstinate drunkards, and the cures have been many. In many cases the remedy was given secretly. I cheerfully recommend and indorse White Ribbon Remedy. Members of our union are delighted to find a practical and economical treatment to aid us in our temperance work."

Druggists everywhere or by mail, per box, $1. Trial package free by writing or calling on Mrs. T. C. Moore, Supt. W.C.T.U., Ventura, Cal. Sold in Los Angeles by Owl Drug Company, 320 South Spring street.

**E. & W. TRADE MARK ICARIA NEW COLLAR**

**Notice to Owners.** We have a corps of experienced men always ready to make any kind of Plumbing Repairs. We will cheerfully furnish estimates on new work, and invite you to inspect our show rooms. 105 E. Second St. Phone Main 1169. LOHMAN BROS

**Pears'** Is the cheapest and best toilet soap in all the world.

**Tents and Awnings.** THE BEST AND CHEAPEST. MELLUS BROS., 251 E. Fifth st. Tel. Jas. 1671.

**EQUITABLE LIFE ASSURANCE SOCIETY** "Strongest in the World." A. M. JONES, Gen. Agt., 416 WILCOX BLOCK

**Anchor Laundry** When you are weary of wrinkled linen try the Anchor. Tel. M. 1302.


## REAL ESTATE.

**Choice Lots,** $150, at Glendale Hotel, repairs complete in 60 days; 6¼ miles from centre of Los Angeles. Beautiful section. GLENDALE REALTY CO. MURRAY M. HARRIS Pres't. 531 Douglas Building, Los Angeles.

**Culver's East Hollywood Tract** LARGE CHOICE LOTS $250 AND UP $25 Cash. $10 per Month ALEX. CULVER, 119 S. Broadway Strong & Dickinson, 135 S. Broadway

**BARGAINS IN LONG BEACH LOTS** C. J. WALKER & CO., Long Beach.

**Florence Terrace** Large Lots, Easy Terms, Low Prices. The "homebuilder's" tract. 2 blocks from car line; close to S. P. Shops. City water. EDWARD D. SILENT & CO. Sole Agent Tel. Main 695 216-218 West Second Street

**BEAUTIFUL BUILDING LOTS FOR SALE AT OCEAN PARK.** OCEAN PARK IMPROVEMENT CO. Los Angeles Office—G. M. Jones, Mgr., Room 31, 234 S. Broadway. Ocean Park Office—A. R. Fraser, Mgr., Cor. Hill and Ocean Front.

**Orange Orchards** With Water—Low Prices. Maclay Rancho Water Co. Rindge Block, 234 S. Broadway, L. A.

**Imperial Lands** 40,000 acres extra fine farming lands in Imperial Valley, with an abundant water supply. $20 an acre. Only $1.25 per acre, cash, balance long time. For illustrated pamphlet address OAKLEY-PAULIN CO., 304 Douglas Bldg., Los Angeles, Cal.

**$70** LOTS—ON NEW ELECTRIC R. R. PASADENA VILLA TRACT. WITHIN 15 MINUTES of Business Center. CARLSON INVESTMENT CO., 114 SOUTH BROADWAY, Los Angeles.

**Erkenbrecher Syndicate (Ltd.)** Buy and sell real estate, stocks, bonds and mines. Suite 281, Currier building. 'Phone Main 1277.

**W. G. Nevin Tract** FINE SITES FOR HOME LOTS. W. G. NEVIN, 320-322 Laughlin Building. Telephone James 3184.

*LOCAL SPORTING RECORD.*

# TOM WILLIAMS JUST SCOFFS.

*Racing Dictator Says Ascot Park Will Fail.*

*Unbeaten Looloos Beat Mudhens in First Ball Game.*

*Poor Throwing and Ragged Fielding Loses for the Pennant Holders.*

Thomas H. Williams, president of the new California Jockey Club of San Francisco, and self-appointed dictator of horse-racing on the Pacific Coast, professes amusement at the threats of opposition from Los Angeles racing promoters, and scoffs at the plan to establish a $2,000,000 Ascot Park here.

The correspondent of The Times informed Williams at San Francisco yesterday of the threat of the backers of the Ascot Park project to enter the racing field should the unwarranted opposition to the southern ventures prove effective.

Williams acted as if highly amused. He stated that if the southern promoters were really in earnest he would be glad to let them have one of his tracks, as he could get along nicely with two, and this would be quite a saving of money to the opposition.

"Of course it takes a great deal of money to build race tracks," said Williams, "and, like any other enterprise, the money has to be forthcoming. Newspaper articles do not build race tracks." Continuing, Williams said:

"I shall insist upon the Los Angeles track obtaining a license from the New California Jockey Club, otherwise the owners and jockeys participating in their races will not be permitted to race on the tracks of the New California Jockey Club. I do not intend to invest one dollar in the Los Angeles enterprise, as I am satisfied that it will be a losing investment. When conditions warrant I will be prepared to enter the Los Angeles racing field and give those people high-class racing, regardless of the present projected scheme."

## LOOLOOS UNBEATEN.

TAKE FIRST FROM OAKLAND.

Los Angeles, 6; Oakland, 2.
Spies's home-run on a bunt.
Oakland's inability to handle infield hits.

Mother Lohman sat out on his players' bench nursing a sore hand and his wrath, while his pets lost the first game of the series to the home team. There was nothing to it, for while the Mudhens appear to have a few hard hitters, they cannot either stop or throw a ball. They got eight hits to the Looloos' seven, but with such errors and throwing, hits counted for little.

Newton was the slab artist for the locals, and Graham officiated for the visitors.

Both teams scored in the second inning, Oakland making the getaway. Murdock, the first batsman, singled to center; Gorton was out at first, on an assist by Newton. Moskiman reached first, but forced Murdock at second. Then Graham lit onto one of Dr. Newton's choicest boluses for a two-bagger to deep center, and Moskiman ambled home. Fillman ended it by fouling to Spies. But it was in the second half that real trouble began. Santa Ana Cravath was first up and drew a pass, Lawler bunted safely to Graham, who made a wide throw to first; Cravath went to third on the play. Then Toman hit a pop fly back of third, which Fillman tried for, but failed to get, allowing Cravath to score. Then Spies bunted along the third-base line. Graham fielded it, and threw the ball over Brashear's head. Murdock got the ball and threw it to Johnson at second to head off Heine, the ball went through Johnson's hands, struck his wrist, evaded Fillman, and rolled over near the left bleachers. Lawler, Toman and Spies crossed the rubber on this comedy of errors.

The next three men went out in one, two, three order. Newton flied to Johnson; Hoy got to first on a pop fly, but was caught off first on Wheeler's fly-out to Fillman. Oakland added another in the fifth. Graham walked, but was forced at second by Fillman. Devereaux sacrificed Fillman to second, from where he got home on Brashear's single to center.

The Looloos took two more in the eighth, after Wheeler had flied to center. Smith walked and went to second on Dillon's safe hit to center-field. With two men on bases, the crowd called on Cravath to "do something." He promptly did, making a clean double to the score board, scoring Smith and Dillon. Lawler hit a pop fly to Brashear, who dropped it. Toman fouled to Gorton, and Spies flied to Baxter, after Cravath had stolen third. This ended the run getting. The score:

LOS ANGELES.

| | A.B. | R. | B.H. | S.B. | P.O. | A. | E. |
|---|---|---|---|---|---|---|---|
| Hoy, cf | 4 | 0 | 2 | 0 | 3 | 0 | 0 |
| Wheeler, 2b | 4 | 0 | 0 | 0 | 3 | 3 | 0 |
| Smith, 3b | 3 | 1 | 1 | 0 | 0 | 1 | 0 |
| Dillon, 1b | 3 | 1 | 1 | 0 | 12 | 0 | 0 |
| Cravath, rf | 3 | 1 | 2 | 1 | 2 | 1 | 0 |
| Lawler, lf | 3 | 1 | 0 | 1 | 2 | 0 | 1 |
| Toman, ss | 4 | 1 | 0 | 0 | 1 | 5 | 0 |
| Spies, c | 3 | 1 | 0 | 0 | 5 | 1 | 0 |
| Newton, p | 3 | 0 | 1 | 0 | 0 | 2 | 1 |
| Totals | 28 | 6 | 7 | 2 | 27 | 13 | 2 |

OAKLAND.

| | A.B. | R. | B.H. | S.B. | P.O. | A. | E. |
|---|---|---|---|---|---|---|---|
| Fillman, ss | 4 | 1 | 0 | 0 | 3 | 2 | 1 |
| Devereaux, 3b | 4 | 0 | 1 | 0 | 1 | 0 | 0 |
| Brashear, 1b | 4 | 0 | 2 | 1 | 7 | 1 | 0 |
| Baxter, cf | 4 | 0 | 0 | 0 | 3 | 0 | 0 |
| Johnson, 2b | 4 | 0 | 1 | 0 | 4 | 2 | 2 |
| Murdock, rf | 4 | 0 | 2 | 0 | 0 | 0 | 0 |
| Gorton, c | 3 | 0 | 0 | 0 | 4 | 1 | 0 |
| Moskiman, lf | 4 | 1 | 0 | 0 | 1 | 0 | 0 |
| Graham, p | 2 | 0 | 1 | 0 | 1 | 5 | 2 |
| *Hammond | 1 | 0 | 0 | 0 | 0 | 0 | 0 |
| Totals | 34 | 2 | 8 | 1 | 24 | 11 | 6 |

*Hammond batted for Graham.

SCORE BY INNINGS.

| | 1 | 2 | 3 | 4 | 5 | 6 | 7 | 8 | 9 | |
|---|---|---|---|---|---|---|---|---|---|---|
| Los Angeles | 0 | 4 | 0 | 0 | 0 | 0 | 0 | 2 | x | —6 |
| Base hits | 1 | 1 | 1 | 1 | 0 | 1 | 0 | 2 | x | —7 |
| Oakland | 0 | 1 | 0 | 0 | 1 | 0 | 0 | 0 | 0 | —2 |
| Base hits | 1 | 2 | 1 | 0 | 1 | 1 | 1 | 1 | 0 | —8 |

SUMMARY.

Two-base hits—Cravath, Brashear, Graham. Sacrifice hits—Lawler (2,) Dillon, Spies, Fillman. First base on errors—Los Angeles, 4; Oakland, 2. Left on bases—Los Angeles, 5; Oakland, 9. First base on called balls—Off Newton, 3; off Graham, 3. Struck out—By Newton, 2; by Graham, 1. Double plays—Cravath to Dillon, Newton to Spies to Dillon, Fillman to Brashear, Johnson to Fillman. Time of game—1h. 50m. Umpire—McDonald.

LEAGUE STANDING.

| | Played. | Won. | Lost. | Pc. |
|---|---|---|---|---|
| Los Angeles | 9 | 9 | 0 | 1.000 |
| Sacramento | 8 | 6 | 2 | .750 |
| San Francisco | 9 | 5 | 4 | .555 |
| Oakland | 9 | 4 | 5 | .444 |
| Seattle | 11 | 3 | 8 | .272 |
| Portland | 8 | 0 | 8 | .000 |

TODAY'S GAME.

Hall will probably pitch for the Looloos today, and Lee for Oakland.

## HOW DOCTOR MADE TWO SOULS HAPPY.

The Doctor certainly did want to go to that prize fight. He wouldn't have denied it to anyone but his wife, who hated such things as brutal, bloody crimes in which men permitted themselves to be killed for a few dollars. Doc had never seen enough blood at a dozen fights to paint a shingle with, but he couldn't make his wife believe that, for she had heard a hundred ghastly, gory stories about mangled and bleeding prize fighters from people who had never seen even a six-round exhibition.

Consequently Doc was pretty groggy when it came to side-stepping his bitter half on the Walcott-Woods fight. He had mentioned it to her several days before the scheduled night, but she had given him a look that nearly put him out of business and cried a little to think that her dear, sweet husband would want to leave her at home and go to a nasty, low, coarse performance of wild beasts.

All this was terrifying enough to scare any man, but it wasn't half as hard on him as thinking out a scheme to beat the game and get away to the fight. Congenital hip dislocation, hemorrhage of the neck, swelled head and the new tonsilitis disease that has fallen on the children out in the Figueroa-street neighborhood, were easy to Doc beside this never-ending question of prize fights in the home, or rather his home. He passed them all up but this. He thought over it all Sunday evening in church, and finally, almost in despair, happened to remember his telephone. The theaters were bad that week, there was nothing doing at the club, and none of his lodges happened to meet on a Thursday night.

Still, there was the telephone, and bright and early Monday morning Doc went to the office of his dentist chum to see if his 'phone was working. It was, and after a short and interesting caucus, the dentist announced that his telephone was a good one and that he knew how to work it, and was Doc going to the fight Thursday night? Doc really didn't know.

The following evening as the Doctor was seated before his fireplace in smoking jacket and slippers, reading that well-known classic, "I'm a Bad One, But I Don't Look the Part," his telephone bell rang vociferously. He hastily answered it, "to save his wife so many steps," and heard it was somebody on Boyle Heights who wanted to be "treated." Should the Doctor come up right away? No, the Doctor need not. It was not a rush case, and he might postpone it until Thursday night. Would Wednesday or Friday night do as well? No, sir, it would not, for it must be Thursday night or not at all. The Doctor resigned himself to this, and to show that he was a good fellow he winked at a picture of his mother-in-law on the wall, and actually smiled at the old girl as he hung up the 'phone.

As he sat down again his wife remarked that she was glad to know that he had a professional engagement for Thursday night that would not only bring him a good fee, but would keep his thoughts away from a nasty old prize fight. Incidentally, the money would buy her a lovely Easter bonnet.

Thursday evening he hurried home to dinner, ate it rapidly, dressed on the fly, grabbed his medicine satchel and caught the first car downtown that went toward Boyle Heights.

He didn't go that far, however, because he was afraid the car might be held up by footpads. He jumped off in front of the dentist's office, dashed upstairs into the office, pushed open the door, threw a kiss at the telephone on the wall and then treated himself to three fingers of a red liquid out of a black bottle that stood on a shelf in a closet.

After winking at each other, the Dentist and the Doctor walked slowly downstairs, briskly along Spring street and rapidly up Fifth street to Hazard's Pavilion to the prize fight.

That was a happy family at home next morning. The Doctor had seen a good fight that he could think about for days, and he gave his wife a check for an Easter bonnet, that he had won by betting that Walcott would not put Woods away in twenty rounds.

Up above the stars so high the Recording Angel shook one of his wings, smiled wearily, and made another entry in the Professional Engagement Book.

## BOWLING.

SHOE BEAT OIL MEN.

On the Sunnyside alleys last evening the Burns Shoe Company team defeated the Union Oil Company rollers by the following scores:

| Burns Shoe Co.— | 1. | 2. | 3. | Total. | Av. |
|---|---|---|---|---|---|
| Hollen | 163 | 183 | 178 | 524 | 174 2-3 |
| Van Sickle | 133 | 114 | 151 | 402 | 134 |
| Morgan | 125 | 165 | 164 | 454 | 151 1-3 |
| De Lameter | 131 | 185 | 133 | 451 | 150 1-3 |
| Blind | 175 | 168 | 161 | 504 | 168 |
| Totals | 731 | 817 | 787 | 2335 | |

High roll—De Lameter, 185.
High average—Hollen, 174 2-3.

| Union Oil Co.— | 1. | 2. | 3. | Total. | Av. |
|---|---|---|---|---|---|
| Lee | 134 | 115 | 187 | 386 | 128 2-3 |
| Marsh | 159 | 144 | 126 | 429 | 143 |
| Meier | 164 | 136 | 129 | 429 | 143 |
| Whittier | 167 | 163 | 193 | 523 | 174 1-3 |
| Anderson | 146 | 173 | 166 | 485 | 161 2-3 |
| Totals | 749 | 751 | 791 | 2282 | |

High roll—Whittier, 193.
High average—Whittier, 174 1-3.

## REAL ESTATE TRANSFERS.

TUESDAY, April 7, 1903.

Mary A Rathwell and Thomas Rathwell to D R Clay, lot 28, Peck's subdivision of block 60, San Pedro, $500.

Fred Barrett and Marie L Barrett to A J Jones and Alice Jones, lot 230, Wingerter tract, $10.

Charles M Graves to Wiznall T Dalton, lot 12, block 1, Strong & Dickinson's Sixteenth and Washington-street tract, $10.

I H Mann and Leila J Mann to John M Lydston, part lot 2, block L, Pickering Land and Water Company's subdivision, $21,000.

Abbot Kinney, A R Fraser, G M Jones and H R Gage to Sarah Colwell, lot 13, block 2, Golden Bay tract, $10.

Mrs Minnie Patterson and Henry Patterson to R H Maclay, part block 48, Maclay Rancho, $450.

Los Angeles Lumber Company to C Perrin Hewitt, lots 8, 9, 10, Lampadius Tract No 3, $10.

C Perrin Hewitt to Los Angeles Lumber Company, lots 8 and 9, Lampadius Tract No 3, $10.

Hermosa Beach Land and Water Company to Mrs Lovenia Collingwood, lot 10, block 12, Hermosa Beach, $10.

Sarah G Keller to Sophia G Brays, lot 4, block L, Menlo Park, $10.

The Pickering Land and Water Company to Hattie M Butman, lots 11 and 12, block 17, Whittier, $550.

Abbot Kinney, A R Fraser, G M Jones, H R Gage to C V Fowler, lot 29 and part lot 31, Crescent Bay tract, $700.

W H Davis and S E Davis to Helen G Tinsley, lot 4, block 60, Pomona, $1350.

Charles E Putman and Lissie D Putman to Leland J Reas, part lot 46, Bristol tract, $10.

C E Groat, Ida J Groat, John B Rea and Margaret B Rea to George H Rector, lots 2, 3 and 4, block 3, Wilde & Strong's subdivision, $10.

David P Barrows, Anna S Barrows and Charlotte C Barrows to A P Condit, lot 2, block 45, Claremont, $225.

Louis Dilly and Louisa Dilly to Frank Rebout, part lot 26, Heffner & Baldwin's subdivision, $1.

Frank Rebout and Marie Amelia Rebout to Jacob Birnbaum, same, $3075.

Rachel I Goldensen and David W Goldensen to Agnes A Fetterman, lot 8, block J, Walnut Grove tract, $1850.

Frank Henriot to Paul Conil, lot 1, block B, French School tract; also portion of said block B, $10.

Title Insurance and Trust Company to Anna A Crawley, reconveyance of trust property.

Christina Johnson to William H Clune, lot 40, Solano tract, $10.

George W Shires and Mary Annetta Shires to C E Capito, lot 25, McLean's subdivision, $10.

Benjamin Curler to George O Renner, lot 27, Keefer's subdivision, $150.

P P Huston and Septima B Huston to Carver Thompson and Martha J Thompson, lots 23 and 24, Huston tract, $700.

Redondo Improvement Company to A J Graham, lot 14, block 153, Redondo Beach, $215.

Daniel McColl and Jessie A McColl to C W Curtis, lot V, block 115, Santa Monica, $10.

Mrs S J Smith to Joseph Corp Elliott, lot 5, block M, Monroe addition to Monrovia, $800.

Martha Flynn, formerly Mrs M Sovereign, to Joseph Corp Elliott, lot 21, block M, Monrovia, $200.

M A Forster, individually and as trustee, to Mrs Minna L Harris, and Lau S Eaton, lots 10, 11, 12, 13 and 14, block 12; lots 12, 14, 15, 16, 17 and 18, block 13, Pasadena Villa tract, $82.50.

Stewart Lee and Lillie O Lee to Marie L Visalia, lot 12, Bailey & Harebrt tract, and part sections 18 and 21, 2 S 11, $5102.50.

A Caldwell and Janet A Caldwell to Frank L McKain, lot 10, block B, Sunset tract, $10.

Alexander Mitchell and Jessie M Mitchell to William F Ford, undivided two-thirds interest in part sections 16 and 21, 3 S 11, $10.

John W Watson, Crosby Salmon, partners as Watson & Co, to William F Ford, undivided one-third interest in part sections 16 and 21, 3 S 11, $510.50.

William F Ford and Susie G M Ford to H B Hawk, part sections 16 and 21, 3 S 11, $10.

Christen P Brunn and Josephine Brunn to S M Fulton, lot 3, block 70, Pomona, $350.

Mary E Clute to Emma Rice Neidig, lot 254, Grider & Dow's subdivision of Briswalter tract, $10.

Della L Whipple, James M Clute, Mary E Clute to Emma Rice Neiding, lot 254, Grider & Dow's subdivision of Briswalter tract, $10.

Alice G Hall, formerly Alice G Severns, and E E Hall to Ashbell B Roach, lots 1 and 2, block 31, Burbank, $10.

Title Insurance and Trust Company to Frances C Maxon, lot 24, Reeve tract, $1400.

Daniel Freeman to George M Darby, lots 10 and 12, W H Hardy's subdivision, $10.

G L Travis and Minnie K Travis to Robert H Jones and Elisabeth E Jones, lot 28, Buhler tract, $1800.

Estate of Albert P Wilson, deceased, decree settling final account of special administrator and discharging Royal H Wilson from his trust as such special administrator.

Ivar A Weid and Marie Weid to Fannie E Squier, lot 15, block 7, South Santa Monica, $250.

Ida B Garrison and J T Garrison to Elmer R Pitzer and Nellie B Pitzer, part lot 1, block J, Pickering Land and Water Company's subdivision, $10.

United Investment Company to H I Nance, part lots 1 and 2, block G, Mott tract, $10.

Marshall Sevy and Jane E Sevy to M V Huff, lot 57, block 4, Vermont-avenue tract, $1200.

W S Heineman and Dorothea R Heineman to Albert Pfunder and Minnie F Pfunder, part lots 2, 4 and 5, Contreras & Reyes subdivision, $10.

John Dixon to Thomas H Douglas, part section 24, 1 S 13, $4000.

John L Kleinpeter and Emma Kleinpeter to Carl Knop and Lena Knop, lot 9, block L, Pellissier tract, $10.

Adam Vogt and Maggie Vogt to Della L Williams, part lot 19, block 27, California Co-operative Colony tract, $1300.

Mattison B Jones and Nettie Smith-Jones to James C Horgan, lot 8, block 2, Adams-street Homestead tract, $425.

George Knarr to Isabell Clair Burt, part lot 22, Monterey tract, $10.

David R Brearley and Mary F Brearley to R P A Berryman, lot 17, block 6, Brearley & Sinsabaugh tract, $10.

Blanche B Burnham and Albert Barnes to Lillian Corbett Barnes, lot 50, block L, Raymond addition to Pasadena, $10.

Frank S Gruber and Lelia M Gruber to Celestia Decker, part Rancho San Rafael, $1.

Pearl Decker to Celestia Decker, lot 46, first addition to Central Park, Vernon, $200.

Jeremiah Rowland and Sarah J Rowland to Edward Sharkey, lots 3, 7 and 9, block A, Ocean Villa tract, $720.

James M Hatton to Joanna Scott, lot 10, Sepulveda subdivision of block 8, San Pedro, $700.

National Bank of California at Los Angeles to Lowry J and John R Mathews, lot 11, block 1, Highland Tract Addition No 1, $10.

Duncan Forbes and Vina Forbes to Amos G Maple, lot 8, block 21, Whittier, $2800.

M A Forster, individually and as trustee, to Lewis H Meyers, part lot 11, block 2, Pasadena Villa tract, $100.

H George Beer to Elizabeth H Beer, lot 14, Bush tract, $475.

Delia Woodruff to Nellie C Meservean, part lot 12, block B, San Pasqual tract, $10.

Austin F M Strong to Fred R Harris Company, lot 9 of subdivision of lot 1, block H, lands of Lake Vineyard Land and Water Association, $10.

Redondo Improvement Company to George J Lunt, lot 24, Ocean Beach subdivision, $500.

Agnes M Chamberlain and W H Chamberlain to Amelia A Gridley and Marion R Gridley, lot 14, Sunrise tract, $10.

Edward E Field and Sarah M Field to William H Gridley, lots 13 and 20, Sunrise tract, $10.

Ralph Rogers to Florence R Fitch, lot 13, block 6; and lot 5, block 7, Oak Hill Park tract, $500.

Same to J H Wyatt, lots 19 and 20, block 31, Highland Park addition, $400.

Ivar A Weid and Marie Weid to Katharine Blum, lots 4 and 14, Ivar A Weid's subdivision, $1175.

M M Davis, substituted in place of W J Washburn as receiver of City Bank vs Jennie E Mauntel, William Bernardo Raymond, Tillie Sample, Helen C Wotkyns, Isabel Bates Winslow, George P Yoakam (of Yoakum,) Samuel H Kingery, administrator of estate of Emily R Yoakum (or Yoakam,) deceased; Mrs M J Downs, Francis E Downs and Farmers' and Merchants' Bank of Los Angeles; decree quieting title in plaintiff to lot 4, block 4, Garvanza.

Ella G Sawyer and Charles H Sawyer to Carrie A Crawford, lot 3, Jenkin tract.

Sylvester M Barton and Faustina B Barton to State Bank of San Pedro, lot 5, Dr Hill's resubdivision, $10.

George H Anderson and Sadie D Anderson to George W Dinsmore, lot 3, Wing tract, $10.

Justus H Williams and Anita G Williams to James M Mayo, part lot 4, range 1, Temple & Gibson tract, $4000.

Oliver S Bond, Clara A Bond, Glendale Realty Company to John Moyse, lots 4, 5 and 6, block 60, Glendale, $10.

Edward H Ihm to Eveleena Hulda Ihm, part lot 13, block 5, Homestead tract, $10.

Thomas Earley vs Charles H Yocum, executor of estate of Lucinda Horton Yocum, deceased, and Charles H Yocum, as guardian of estate of Martha M Yocum, a minor, decree quieting title in plaintiff, commencing in center of San Pasqual street opposite the center of Hill avenue, north 89 deg 30 min, east to center of Modena avenue, etc; part Grogan tract.

James Oakley and Frank Oakley to Alice Helen Palmer, lot 6, Oakley Central-avenue tract, $10.

Mrs Frances Engle and C C Engle to Rathel A Lee, agreement to convey lot 196, Garbolino, Cooper, South & Porter tract, $375.

Latecia A Kennedy and Schuyler Kennedy to Rathel A Lee, agreement to convey lot 195, same tract, $375.

Robert N Bulla to John J Renaker and Lizzie Renaker, part lot 5, block C, Monroe's addition, $1000.

Ivar A Weid and Marie Weid to A E Riles, part lot 23 and lots 3, 8, 9, 10, 11, 20 and 26, Ivar A Weid's subdivision, $4217.

William Chapman and Etta Chapman to Maxim E Perry, lots 1 and 2, block B, Brown & Adams subdivision, $10.

Simeon W Kalisher, known as Simmie Kalisher, and Emanuel Kalisher, known as Mannie Kalisher, to S Kalisher, undivided one-half interest in 3.36 acres of Rancho San Antonio, $10.

Adina Jessie Downing, formerly Adena Jessie Laubersheimer, and W C Downing to Edward Mahar, part lot 12 of the 111-acre range, Wilmington, $100.

Paul Rich to D I Imbert, lot 10, Dacotah tract, $800.

Louis Henry Boilan vs C W Boelter, administrator of estate of John Boelter, deceased, decree correcting deed (1253-69,) part sec 28, 1 S 13.

Ivar A Weid and Marie Weid to Jessie F oJnes, lot 14, block 6, South Santa Monica, $250.

State to William T Newland, lots 4, 6, 8, 10, 12, 14, 16, 18, 20, 22, 24, block C; lots 7, 9, 11, 13, 15, 17, 19, 21, 23, 25, block D, Lyman's addition.

Ivar A Weid and Marie Weid to Jennie D Ward, lot 6, Ivar A Weid's subdivision, $300.

George Peterson to Ellen Peterson, lot 18, block C, Los Angeles Improvement Company's subdivision, $10.

H Boettcher and Alwine Boettcher to Alberta Prewer, lot 31, Boettcher tract, $750.

John K Alexander and Sarah B Alexander to Maclay Rancho Water Company, tract bounded northeast by Fourth street, southeast by Sayre avenue, etc, $75.

D A Davis and Mary A Davis to D B Mansfield, part lot 14, E Turner tract, $10.

Emma E Hough to Thomas A Hough, lot 23 and part lot 24, Boy's subdivision, $10.

Henry T Fuller, Gertrude M Fuller, Sara M Warden, E A Guthrie, Olis S Guthrie to Elizabeth G Reighard, part lot 23, subdivision of lot 1, block H, Lake Vineyard Land and Water Association, $6000.

James M Haven and Mary H Haven to Jane D Stoneman, undivided one-quarter of lot 28, Glendale tract, $10.

E M Hart to Amelia Belle Hart, part lot 5, block N, Mott tract, $10.

Amelia Belle Hart to W H Richards, part lot 5, block N, Mott tract, $10.

Ada E Palmateer to James H Stalker, water rights apportioned to lots 1, 2, 3, 5, 6, 23 and 24, 26, 27, 29, 30 and 32, S Palmateer's subdivision, $10.

Perry M Green to James H Stalker, lot 32, block A, San Pasqual tract, $1.

B F Allen to Dexter C Gates, lot 19, Grider & Dow's Adams-street tract, $10.

Henry Clay Sheldon and Mary M Sheldon to Louise Anderegg, part lot 1, block K, Pellissier tract, $10.

James A Allen to R A Hall, lots 23 and 24, Hosmer's subdivision, $1200.

T Widd and Margaret Widd to Edward Rowland, lots 42 and 43, Lyman's subdivision, $10.

J B Jacoby and Ella C Jacoby to P A Newmark, lot 19, Maskell tract, $10.

Los Angeles Iron and Steel Company, et al, by W A White, Sheriff, to California Industrial Company, three acres of land at southeast corner Mills and Wicks subdivision, $3,475.66.

Bates Estate Company to Mrs Mary L Bates, part lot 76, Miller & Herriott's subdivision, $10.

J R Cunningham and Emily M Cunningham to D C Handley, all interest of J A C subdivision of lot A, block 17, Monrovia, $2000.

Charles W Miller to Bank of San Pedro, lots 4 and 5, Peck's subdivision of block 24, San Pedro; lot 4, Peck's subdivision block 22, San Pedro, $10.

Esther Wadlow to Leopold H Smith, undivided one-half interest in part lot 2, Dunsmore Villa lots, $10.

Mrs D Czerney to S S Mills, part lots 3, 4, 6 and 8, block 120, Long Beach, $2000.

Cassius C Johnson and Louise A Johnson to Claremont Co-operative Water Company, part sections 22 and 23, 1 N 8, 40; part sections 3 and 4, 1 S 8, $10.

Sarah B Miller and Charley Miller to A G Croner, lot 74, block A, A J Painter's subdivision, $200.

Pickering Land and Water Company to G E Veeder, lot 7, Reservoir tract, $100.

Maud Mininger and William Mininger to John Terrine, lots 22 and 23, block 4, Kuhrts Bridge tract, $1050.

Johanna J Allers, administratrix of estate of Jacob Allers, deceased, to Alfred C Wallis, part section 9, 1 S 14, $5400.

Total, $144,008.

## PERSONAL.

J. S. Branford, a mine owner of Salt Lake City, is staying at the Angelus with his wife.

Dana Estes, the Boston publisher, is at the Van Nuys, accompanied by Mrs. Estes and Mrs. Page of Boston.

Count F. Hoendorf, a wholesale drug dealer of San Francisco, is registered at the Van Nuys.

William Mooser, a San Francisco architect, is at the Van Nuys with James T. Crittenden of San Francisco.

### Concerning Barbers' Poles.

"When I went into the business about two years ago," said a barber in Chambers street, "I thought that any old painter could paint a barber's pole. So I hired a man up the street to do the job at what I considered a bargain. The first person to call me down was a policeman, who said that the stripes running up and down on one pole and in straight rings on the other, a fellow passing by would not know whether he was going north or south. I asked a barber I knew in Harlem to look at them, and he howled with laughter. He gave me the address of a friend to go to, but the shop had changed hands, and the second fellow made a worse job than the first. I had no idea how hard it was to get the correct thing in barbers' poles until I started out to look for a pair that 'geed'—second-hand or anything else. Talk about a man matching dress goods. That isn't in it. Finally a friend sent me to the Barbers' Union, which I joined. Then a man came around to take measurements, and in the course of two weeks I got my pole all right."—New York Times.


Now Is The Time

There is no time like the present. Your health is good today. Who knows about the morrow? If an accident, or sickness should prevent your getting that Life Insurance policy, you would only have yourself to blame.

Better call or write at once and let me tell you about the

**Equitable Life Assurance Society** "Strongest in the World".

The Equitable is the strongest of all companies.
It pays its death losses the promptest.
It pays the most on maturing policies.
Its Gold Bonds are the best policies.

Don't forget to save the coupon.

The teacher that gets the most votes goes to Catalina, this summer, at my expense.

Coupons over ten days old will not be counted.

Vote now.

A. M. Jones, General Agent, 416 Wilcox Block.

COUPON.
April 8, 1903.
Teacher.................
School.................
Name and address of subscriber of paper from which this coupon is cut.
Name.................
Street No. .................
Town.................

# San Bernardino, Riverside and Orange Counties.

[NEWS REORTS 'ROM TIMES CORRESPONDENTS.]

## SAN BERNARDINO.

BOARD OF TRADE ELECTION.

SAN BERNARDINO, April 7.—There was a large turnout at the San Bernardino Board of Trade meeting last evening, when officers were elected for the coming year. George M. Cooley was reëlected president by unanimous vote. F. W. Dunn was elected vice-president without opposition, although he entered a vigorous protest against accepting the office, for the reason that he will be out of the city the greater portion of the summer. The only contest related to the secretaryship. M. C. McKenney, incumbent, and H. M. Willis were nominated. Willis was elected, twenty-eight votes being cast for him and twenty-two votes for McKenney. The old board of directors, consisting of the executive officers, and Thomas Hadden, H. M. Barton, A. M. Ham, H. R. Levy and W. S. Hooper, was reëlected. A resolution introduced to amend the bylaws, raising the dues from 50 cents to $1 a month, was defeated by a decisive vote.

BIKE THIEF PROBATIONERS.

Judge Oster yesterday appointed Senator Hubbell and Assemblyman Prescott as probationers for two years for William Hogue, a self-confessed bicycle thief, which proceeding was made possible by an amendment to the law applying to bicycle stealing, which Messrs. Hubbell and Prescott assisted in passing through the Legislature during its recent sesion. Hogue was arrested, as Charles Jackson, for stealing a bicycle belonging to Lennov Heck. He was willing to plead guilty, but a statement made by him to the effect that he had served in the navy in the Philippines, caused Maj. Prescott to become interested in the case. Investigation showed that Hogue has a widowed mother, who conducts a lodging-house in Los Angeles. The mother said that the boy's mind is not exactly right, and that he had never been in the Philippines. Attorney Prescott argued eloquently in the boy's behalf, and pleaded that he be given his liberty on probation. He read a copy of the amendment, which stipulates that where the circumstances justify, the court may use its discretion, and release the prisoner on probation, for a period not to exceed the term of imprisonment that might reasonably be inflicted. Judge Oster, accordingly, released Hogue, and named Messrs. Hubbell and Prescott to act as probationers. The District Attorney opposed the parole.

UNDUE EXCITEMENT.

Supervisor West, who is in from Needles, isn't unduly exsietd over the alleged rich gold find in that vicinity, which has had the yellow papers going to the limit the past week. Some coarse-grained gold was found in the Sacramento wash, ten miles west of Needles. The news spread rapidly, and soon the cañon, which is very narrow in places, was staked full of claims. With a number of prospectors going into the vicinity, some one may uncover the ledge from which the placer gold came.

BATCH OF BREVITIES.

Gladys Kohl, a nine-year-old girl, whose home is on F street, fell from a porch yesterday, breaking a bone in her right wrist.

Judge Oster rendered a decision for the defendant yesterday in the suit of J. T. Bennett, a Redlands livery man, against A. S. Jackson. Bennett sued for $120, the value of a horse, which, he alleged, Jackson so abused that it died.

W. L. Baldridge of Covina pleaded guilty yesterday to a charge of petty embezzlement in Justice Thomas's Court, and was fined $14. Baldridge secured $5 from a local lodging-house keeper on a check drawn on the Covina Bank, which was returned marked "no funds." His arrest followed.

City Attorney Haskell and Judge H. C. Rolfe went to Los Angeles today, where they will appear before the Supreme Court in the rehearing of the celebrated Walkinshaw well suit, involving the question of the right of ownership of artesian wells, that is of mighty moment to the people of these parts.

George Tyler has purchased the Baca property, on the north side of Second street, between C and D, for $1800.

The real estate firm of Miller & Withers has purchased the Foy property, including three acres of land, at the corner of Fifth and C streets. The consideration is supposed to have been between $4000 and $5000.

The contest for the election of a queen, to preside over the street fair festivities next month, will be opened within the next few months.

A thief entered the rooms in the Santa Fé lodging-house on D street, occupied by Mrs. Joseph Reese, and stole a purse containing about $20.

In the suit brought by Mrs. Texas M. Paine against the San Bernardino Valley Traction Company for $20,000 damages, for injuries sustained as the result of a collision with a trolley car, Judge Oster yesterday rendered judgment for the plaintiff in the sum of $800.

An unusual surgical operation was performed a few days ago on the young son of Thomas Rose. The entire right kidney was removed. It is thought the child will recover.

Mrs. F. M. Towne and son, Dwight Towne, have returned from a visit with relatives in the northern part of the State.

William Manson died yesterday at his home on South I street, aged 62 years. He was one of the pioneer residents of the city.

Mrs. J. P. Arner died at an early hour this morning at the Marlborough Hospital.

"Sixteen to one" is the ratio of returns to ads. in The Times. Telephone your wants to Red 414 and our San Bernardino agency will take your ad. and send it to the main office.

## REDLANDS.

PLEA FOR SCHOOL BONDS.

REDLANDS, April 7.—In an official statement the Trustees of the Redlands Union High School make it plain that they are confronted with the need of immediate improvements. Classes are crowded beyond the possibility of efficient teaching. It is shown that the school facilities are totally inadequate to the number of pupils, while the heating, ventilation and closets are not fitted to protect health. In enlarging the building, as has been suggested by the Trustees, it must be done along either temporary or permanent lines. After summing the whole situation, the board suggests to the taxpayers that they vote for the $60,000 bonds at the election at the High School building next Saturday.

LITTLE LOCALS.

Last evening the remains of Miss Mary Louise Goss, who died in this city Wednesday, were forwarded to Pueblo, Colo., her former home, accompanied by two brothers.

Tomorrow evening the Young Ladies' Missionary Society of the First Methodist Episcopal Church will meet at the home of Miss Scott. Miss Harrington will give a short talk on "South America."

Up to date the rainfall for this season has far surpassed that of the corresponding period last year. Then it was only 8.05 inches, whereas now it is 13.14 inches.

While the different dairies have not yet formed a combine in that they will be under one management, they have "stood together" and raised the price of milk, and now they have given all customers notice that on and after May 1 they will issue no more tickets. They state that the old plan has caused them no end of trouble and also considerable loss.

A. C. Frederico left today for Monterey, Mex., where he will engage extensively in fruit culture.

James Hoskings, who shot himself accidentally the other day, is able to be out.

Charles Putnam has been called to Drain, Or., to the bedside of his father, whom he has not seen for fifteen years and who is reported to be critically ill.

"All roads lead to Rome," and all telephone wires to The Times office. Telephone your wants to Red 1025, and our Redlands agency will take your ad. and send it to the main office.

## RIVERSIDE.

NEWS BREVITIES.

RIVERSIDE, April 7.—At a preliminary examination held yesterday afternoon before Justice Stephenson, José Rodriguez was bound over for trial in the Superior Court on a charge of stealing a harness belonging to W. W. Phelps, on the night of April 1. Bail was fixed at $500. Rodriguez claimed that he bought the harness from a man at Arlington.

J. A. Whittier has disposed of his young navel and Valencia orange grove of seventeen and one-half acres, Dufferin avenue and Jackson street.

William Lemon, Southern Pacific motor conductor, between Riverside and San Bernardino, has received a merited promotion. In about a week he will assume his new position as collector of tickets on the Southern Pacific Overland between Los Angeles and Yuma.

F. H. Nolting of Clarke county, Ind., has purchased the Boutellier home place in the Santa Fé tract. Mr. and Mrs. Nolting will make Riverside their permanent home.

Since last October 180 new members have been admitted into the First Methodist Church. These were the guests of honor at a reception given in the chapel and parlors of the church last evening, which was largely attended.

"To be or not to be" may very properly be called a question, but advertising in the Los Angeles Times is no question; results are sure. Telephone your wants to Red 661, and our Riverside agency will take your ad, and send it to the main office.

## CORONA.

SHORT LINE TO LOS ANGELES.

CORONA, April 7.—H. E. Huntington visited Corona yesterday afternoon in connection with his proposed double-track trolley line, between this city and Riverside, work on which he says will be commenced at this end as soon as franchises are secured at both termini. The road is to enter the business part of town with possibly a loop later, to extend on to the mesa. The electric line to Los Angeles will be fifteen miles shorter than the Santa Fé, or a distance of forty miles.

Mr. Huntington was driven over the colony by W. H. Jameson, A. Compton and H. C. Foster. He expressed himself as pleased with the view and groves. He was entertained at dinner at the home of W. H. Jameson, where he met members of the board of City Trustees.

CORONA NEWSLETS.

The tenth annual convention of the Riverside County W.C.T.U. will be held in the Baptist Church Thursday, Friday and Saturday.

From present indictaions the California Citrus Union will not close any of Corona's eight packing-houses.

George Turner has sold his home at Ramona and Eighth streets to Frank W. Alden for $2500. Mr. Turner and family will remain here for the present.

Jesus Paco died at Temescal this morning of consumption.

Yesterday the twelve-year-old son of Joe Bascus of Rincon was thrown under his horse, which fell on him, seriously crushing his head.

Alfred Riddell, the ten-year-old son of William Riddell, fell from a horse yesterday and his right arm was broken.

The W.C.B.M. met in monthly session in the Christian Church last night. A programme was rendered and refreshments served.

Jacob Miller was called here from Vallejo because of the illness of his nephew, R. M. Gunlock.

A. J. Ware is building a house on his alfalfa ranch near Alvord, where he intends living.

Benjamin Pierce is ill with pneumonia.

W. H. H. Stowell returned last evening from Santa Barbara.

D. W. Hill and family of Los Angeles have moved to Corona.

Capt. R. J. Chase and Lucius K. Chase were here from Los Angeles yesterday on business. Mrs. R. J. Chase is critically ill at a Los Angeles hospital.

Miss Lorena Lockett arrived yesterday from Los Angeles to remain with her father, S. W. Lockett.

S. M. Barber, J. T. Burton, Harry Blenkiron, Los Angeles; C. B. Hewitt, A. H. Barrell, Pasadena, are Corona guests.

Mr. and Mrs. R. H. French of Riverside will move to Corona.

Mrs. McDonald and son, Walter Saddawaite, arrived today from San Bernardino.

The Guild of St. John's Episcopal Church will meet tomorrow afternoon with Mrs. C. Scoville.

Miss Bell Clayson is spending several days in Los Angeles.

## SANTA ANA.

ANTI-SALOON ROUSER.

SANTA ANA, April 7.—The Murphy and Chapman anti-saloon crusade opened last night at Spurgeon's hall with one of the most enthusiastic meetings of the campaign. Dr. Chapman dealt with the moral and business ideas of the fight against the saloon, refuting arguments advanced for the continuance of the saloon business. He maintained that "blind pigs" are more numerous in cities where licensed saloons exist than in prohibition towns; that less liquor is sold in prohibition than in license towns; that financial prosperity attends the abolition of the saloon, a fact which is amply testified to by the standing of saloon and anti-saloon cities in Southern California today.

Francis Murphy urged upon the people the necessity of "cleaning the weeds from this garden of the Santa Ana Valley" and held up the saloon business as an occupation which does little for the advancement of a city or for the men engaged in it. As one method of getting rid of the saloon he advocated the "closing of the saloon under each man's nose," and concluded his talk with an appeal to his auditors to resolve to abstain from the use of intoxicants. A number signed the Murphy pledge and crowds shook hands with the two speakers.

BURIED BY DIRT.

Guy Gale and Carl Garnett had a narrow escape from death yesterday afternoon while playing in a "robber's cave," dug out of the soft dirt on North Spurgeon street by a company of neighborhood boys. The cave had been dug straight down about six feet and a tunnel was then cut into the side several feet. Young Gale and Garnett were in this tunnel digging when the top caved in on the lads, completely entombing Gale. Garnett was only buried up to the waist and called for help. Boys and men responded promptly with shovels and in a few minutes uncovered Gale, who was unconscious and limp. He was revived in a short time and neither of the boys sustained serious injury.

SALARIES RAISED.

The City Trustees last night raised the salary of the Clerk from $80 to $100 a month; Marshal from $70 to $80, and City Attorney from $65 to $70. In future police officers must furnish uniforms at their own expense. An additional $500 was voted for the completion of the Carnegie library building.

SIDEWALK RECORD.

City Engineer V. L. Steward has prepared a report showing that nearly nine miles of cement sidewalk have been laid in Santa Ana since January 1 at a total direct expenditure of $27,600. This establishes a record in cement walk laying in this city, and it is believed will exceed the record of any other Southern California town for a similar period. The most walk laid on any single street is on Fifth, with 7000 feet. Third is next with 6330 feet, Main has 5570 feet, Van Ness avenue 5400 and Sixth street 4400 feet. The exact total in feet is 45,300.

BRIEFLY TOLD.

City Attorney Heathman has received word from the Southern Pacific that a flagman will soon be stationed at the Fourth-street crossing.

William Halladay, son of Mr. and Mrs. M. D. Halladay, has returned from a several years' sojourn in Honduras, where he has been engaged in the lumber business.

The Elks installed officers last night. The order voted $50 toward furnishing the public library. W. L. Tubbs, retiring Exalted Ruler, was presented with an oak roller-top desk by members.

The contestants in the W.C.T.U. silver-medal contest to be held in the Friends' Church at El Modena Wednesday evening will be Ethel Shatto, Mabel Dresser, Mae Saling, Maud Leck, Cora Cozad, Rose Wilson, Anna Button. The contestants are being trained by Miss Agnes Foote of Pasadena.

"Come all ye that are heavy laden"—put a "Liner" in The Times and the burden will be gone. Telephone your wants to Main 28 and our Santa Ana agency will take your ad. and send it to the main office.

## ANAHEIM.

MULTUM IN PARVO.

ANAHEIM, April 7.—Frank Johnson was arrested yesterday on a charge of stealing a watch and account book from the room of J. J. Griset Sunday night. He "soaked" the watch at a saloon for $1 worth of booze and was run down yesterday morning by Marshal Steadman, tried in the afternoon by Justice Howard, found guilty and fined $10.

Joseph Saba was fined $5 in the Recorder's court today for peddling goods in the city without a license.

Mr. Deutche, who owns the Metropolitan block, will soon build a business block on the northwest corner of Lemon and Center streets.

The Young Men's Club has issued invitation for a swell social dance the 17th inst.

Business men who tried to take steps to retain the postoffice in its present location have given up the idea. It is believed it will go to the new building to be erected on the corner occupied by the Higgins drug store the past twenty-five years. The old store building was removed some time ago and the cottage on the rear of the lot will also be moved.

The fire-district election in Fullerton yesterday resulted in a tie vote, 108 ballots being cast in all. The matter will probably be dropped for the present.

Mrs. Marvin Johnson and twin sons of Los Angeles are guests of Mrs. Johnson's parents, Dr. and Mrs. H. W. Head of Garden Grove.

F. Lowns, recently from the East, has located in Anaheim and will purchase property here. His brother, now East, will join him soon.

Miss Addie Wallop gave her school class, the fifth grade, a picnic at the County Park today, going in a tally-ho.

Miss Tillie Martin, while going through the new Chynoweth residence yesterday with friends, stepped on a nail which passed through the shoe and entered the foot so far it could hardly be extracted.

G. G. Isaacs of Arkansas has been here the past week looking over the country with Walter Eymann and will settle in Anaheim or Fullerton.

Miss Clara Fisher is spending the week with friends in Los Angeles.

Crist Schleenc of Los Angeles has secured a position here with Fritz Yungbluth.

From a reliable source it is learned that Pacific City is soon to have an electric railroad, when the place is expected to boom. Within the past few days the land company owning most of the property there has taken the town lots off the market, and speculators who invested there have instructed agents to withdraw their property.

Miss Alice Robinson will entertain the young ladies of the T.U.C. Club at an Easter party next Tuesday evening.

## OFFERED TO HEFFELFINGER.

MINNEAPOLIS, April 7.—It is stated here that the President during his recent stay here offered the vacancy in the Civil Service Commission to W. W. Heffelfinger, the famous Yale guard and a leading citizen of Minneapolis. The latter has not yet given his answer.

## ATTACHED FOR A MILLION.

BOSTON, April 7.—An attachment amounting to $1,000,000, has been served on the United Shoe Machinery Company, in a suit instituted by Henry E. Cilley of this city in the United States District Court. Cilley claims damages for infringement of patent.

ONE hundred square miles orchard in bloom, Santa Clara Valley around San Jose, April 4 to 11. Blossom week presents the most beautiful sight in California. Send for illustrated booklet to San Jose Chamber of Commerce, or call at our Exhibit Hall, 414 South Broadway, in Los Angeles, where full information can be secured.

## CELEBRATION IN OJAI OVER NEW CLUBHOUSE.

BOYD BUILDING DEDICATED BEFORE HAPPY THRONG.

**Beautiful Quarters Provided For Men, Free from Liquor or Gambling, as Parents' Memorial for Dead Son. Unique Improvement.**

[SPECIAL CORRESPONDENCE OF THE TIMES.]

NORDHOFF, April 7.—This was the greatest celebration day in the history of Nordhoff and the Ojai Valley. The occasion was the opening and dedication of the "Boyd Clubhouse" and the inauguration of the "Boyd Club."

The establishment of this club is unique among rural improvement movements, but its consummation is hailed as a boon to the social life of the valley. The clubhouse and club are the gift to the community of Mr. and Mrs. John F. Boyd of San Rafael, as a memorial to their son Jack, who died last year while attending the Thacher School here.

With appropriate exercise the clubhouse was today transferred complete to the possession of the people for their own use and government under proper conditions. While it was dedicated to the advancement of better social relations, pleasure and civic improvement, the most vital of the conditions are that there shall be no liquor or gambling in any way connected with it.

The population of this village is 300, but a crowd far in excess of that number gathered to witness the ceremonies today. The donors, Mr. and Mrs. Boyd, were present. F. B. Thacher made the formal presentation of the building to the community, and it was received on behalf of the people by Willard M. Slosson, superintendent of the government forest reserves. Thomas Thacher made an address on the advantages of closer unity in rural social life. Following the exercises refreshments were served by the village young ladies.

The club building cost $4000, and but two months was spent in its construction. It occupies a beautiful sylvan spot on the green banks of the San Antonio Creek, between the town and the valley. The building is complete and commodious. The membership at inauguration includes nearly every male resident of the Ojai Valley.

## VENTURA.

PHONE FRANCHISE.

VENTURA, April 7.—Last night the application of the Home Telephone Company for a franchise in Ventura was before the trustees, but hearing was deferred until the 18th inst., in order that Trustee Canet may be present. E. A. Morris was there for the Home company and Mr. George for the Sunset. It is understood the trustees favor granting the franchise.

The petition presented by the Home and asking for a franchise guarantees that the new company will expend $3500 the first year in installing its plant and $3500 more by the end of the second year; it will allow the town the use of its poles free for installing a fire-alarm system, and after five years will give to the town 2 per cent. of its gross receipts annually. It agrees to put up an approved guaranty bond of $2500.

## BLOODY GUN DUEL NEAR SANTA BARBARA.

PARTNERS IN PAINTING BUSINESS FALL OUT AND FIGHT.

**Samuel L. Packwood Seriously Wounded by G. R. Morss—Quarrel Began Over Question of Joining Combination of Bosses.**

SANTA BARBARA, April 7.—Samuel L. Packwood is lying at his home near this city with a charge of shot in his face and head which may prove fatal, as a result of a gun duel between him and G. R. Morss, his brother-in-law and partner in the painting business. The men, both of whom have families, reside in the same house on the Mesa, a short distance out of Santa Barbara. For several days past serious differences have existed betwen them because Packwood desired to enter a local combine of boss painters who wished to raise the price for contract work. Morss declined to enter the association, declaring that he would not be a party to any combination which savored of a trust. Last night the men had a warm argument, during which Packwood declared that he would dissolve the partnership and conduct business on his own account.

Early this morning, immediately after breakfast, the men met in the yard near the house and the quarrel was renewed. Harsh words were used and Morss struck Packwood in the face. The latter immediately ran into the house for the purpose of securing his rifle, which was standing near his bed. Morss, who remained standing in the yard, and who could see into the doorway, saw Packwood's wife struggle with her husband in an attempt to prevent him from carrying out his designs, and as he saw Packwood thrust his wife aside and rush toward the doorway, he went to his own apartments and procured a shotgun.

Returning to the back yard, where the quarrel had taken place, Morss saw Packwood crouching near the corner of the porch. According to his statement, Packwood shouted to him; "Now turn her loose," at the same time raising his rifle to fire. Morss, it appears, succeeded in "turning loose" sooner than Packwood did, with the result that the latter received a full charge of birdshot in the face and upper portion of the head. Almost simultaneously, Packwood fired his rifle at Morss, but the bullet went wide of its mark. Morss then ran around the house and shortly after came into town to notify the Sheriff of what he had done and to call for a physician to care for the man whom he had shot. Then he returned to the scene of the shooting, where the Sheriff found him a short time after and placed him under arrest.

To The Times correspondent, who interviewed the wounded man shortly after the shooting occurred, Packwood said he ran to get his rifle as a means of defending himself. He said Morss fired the first shot, which struck him in the head, and that the blood filled his eyes so that he could not see. "Otherwise," he said, "I would have landed him. My shot went wild."

Packwood and Morss came to Santa Barbara about a year ago from Santa Cruz and entered into the house-painting business as contractors. They have secured several large contracts and had been doing a prosperous business until the disagreement arose over the advisability of entering the combine of "boss" painters. Morss is now being held in the County Jail awaiting the result of Packwood's wounds.

## MARINE NEWS.

From San Pedro, Port for Los Angeles.

[REPORTED DAILY FOR THE TIMES.]

ARRIVED—TUESDAY, APRIL 7.

Steamer Olympic, Capt. Hansen, 3 days from Fairhaven.

Schooner Sailor Boy, Capt. Lurmann, 11 days from Wallopai Harbor.

Schooner Alert, Capt. Krebs, 13 days from Gray's Harbor.

SAILED—TUESDAY, APRIL 7.

Steamer Redondo, Capt. Krog, for San Francisco.

Steamer Chehalis, Capt. Tomson, for San Francisco.

Steamer Navarro, Capt. Weber, for San Francisco.

DUE AT THIS PORT.

From Fairhaven, steamer Olympic.

From Olympia, via San Francisco, steamer Santa Barbara, April 11.

From San Francisco and way ports, steamer Newsboy, April 8; steamer Santa Cruz, April 10.

From Eureka, via San Francisco, steamer Marshfield.

From Gray's Harbor, schooners Wawona and A. J. West.

From Port Gamble, schooner Wm. Olsen.

TO LEAVE—WEDNESDAY, APRIL 8.

For San Francisco, via way ports, steamer Newsboy.

For San Francisco, steamer Noyo.

For Eureka, steamer Pasadena.

For Fort Bragg, steamer Fulton.

For Umpqua River, steamer Carolina.

For Gray's Harbor, schooner W. F. Jewett.

For Wallopai Harbor, schooner Challenger.

FRIDAY, APRIL 10.

For San Francisco, via way ports, steamer Santa Cruz.

The steamer Hermosa, Capt. Trefethen, makes regular daily trips to Santa Catalina Island and return.

MOVEMENT OF "MOSQUITO" FLEET.

ARRIVED—TUESDAY, APRIL 7.

Fishing-boat Clemente, Capt. Roman, from Anacapa Island.

Power-boat Columbus, Capt. Mascola, from Redondo.

Sloop Alpha, from Long Beach and Newport.

Twelve sailboats, from Newport and Redondo.

SAILED.

Schooner Brothers, Capt. Welding, for San Clemente Island.

Power-boat Falcon, for Santa Catalina Island.

Power-boat Columbus, Capt. Mascola, for Redondo.

Sloop Alpha, for Long Beach and Newport.

Twelve sailboats, for Newport and Redondo.

LIST OF VESSELS IN PORT.

TUESDAY, APRIL 7.

| Name and Destination— | Location. |
|---|---|
| Str. Olympic, San Francisco | Wood wharf |
| Str. Fulton, Fort Bragg | Wood wharf |
| Str. Noyo, San Francisco | So. Cal. wharf |
| Str. Samoa, San Francisco | Wood wharf |
| Str. Pasadena, Eureka | K.-Cusner wharf |
| Str. Falcon | Banning wharf |
| Str. Hermosa, S. Catalina Is. | Banning wharf |
| Str. Warrior | Banning wharf |
| Bk. Vidette, Everett | So. Cal. wharf |
| Bkt. Newsboy, Port Blakeley | Banning wharf |
| Bkt. Robert Sudden, Tacoma | So. Cal. wharf |
| Bkt. K. Flickinger, Everett | Salt Lake wharf |
| Bkt. Northwest, Everett | So. Cal. wharf |
| Bkt. John Smith | So. Cal. wharf |
| Sch. Challenger, Wallopai H. | Salt Lake wharf |
| Sch. Caroline, Umpqua River | K.-Cusner wharf |
| Sch. Lottie Bennett, Ballard | San Pedro wharf |
| Sch. W. F. Jewett, Gray's H. | San Pedro wharf |
| Sch. Mildred | So. Cal. wharf |
| Sch. Excelsior | Banning wharf |
| Sch. O. M. Kellogg | S. W. wharf |
| Sch. Beulah | Banning wharf |
| Sch. F. S. Redfield | Salt Lake wharf |
| Sch. Winslow, Tacoma | San Pedro wharf |
| Sch. W. F. Witzman, Tacoma | K.-Cusner wharf |
| Sch. Maria E. Smith, Port Gamble | San Pedro wharf |
| Sch. San Buenaventura, Coos Bay | So. Cal. wharf |
| Sch. Meteor | San Pedro wharf |
| Sch. Philippine | K.-Cusner wharf |
| Sch. Ruby | San Pedro wharf |
| Sch. Taurus | So. Cal. wharf |
| Sch. James M. Weatherwax | S. W. wharf |
| Sch. Azalea, Eureka | S. W. wharf |
| Sch. E. K. Wood, Gray's H. | Wood wharf |
| Sch. Eric | So. Cal. wharf |
| Sch. Sailor Boy | So. Cal. wharf |
| Sch. Alert, Gray's Harbor | Wood wharf |
| Sch. Bainbridge | San Pedro wharf |

LOADING FOR SAN PEDRO.

| Name— | Location. |
|---|---|
| Str. San Pedro | Gray's Harbor |
| Str. Lakme | Eureka |
| Bkt. Quickstep | Aberdeen |
| Bkt. C. F. Crocker | Everett |
| Bkt. John Palmer | Everett |
| Sch. H. D. Bendixon | Fairhaven |
| Sch. C. S. Holmes | Port Blakeley |
| Sch. Eva | Eureka |
| Sch. Bangor | Port Blaine |
| Sch. Mary Dodge | Eureka |
| Sch. Albert Meyer | Gray's Harbor |
| Sch. Alvena | Whatcom |
| Sch. Lucy | Umpqua River |
| Sch. Dora Bluhm | Umpqua River |
| Sch. Lottie Carson | Eureka |
| Sch. Maweema | Portland |
| Sch. King Cyrus | Tacoma |
| Sch. Joseph L. Eviston | Eureka |
| Sch. Maggie C. Russ | Marshfield |
| Sch. Endeavor | Port Blakeley |
| Sch. Annie Larsen | Tacoma |
| Sch. Frank W. Howe | Port Townsend |
| Sch. Ludlow | Port Blakeley |
| Sch. Fred E. Sander | Aberdeen |
| Sch. Nokomis | Everett |
| Sch. Fearless | Fairhaven |
| Sch. Sadie | Umpqua River |
| Sch. Webfoot | Wallopai Harbor |
| Sch. Transit | Gray's Harbor |

SAILING FOR SAN PEDRO.

| Name and From— | Number days out |
|---|---|
| Str. Newsboy, San Francisco and way ports | 2 |
| Str. Santa Barbara, Olympia | 7 |
| Str. Marshfield, Eureka | 5 |
| Sch. Wm. Olsen, Port Gamble | 14 |
| Sch. Novelty, Aberdeen | 9 |
| Sch. A. J. West, Gray's Harbor | 11 |
| Sch. R. E. Godfrey, Everett | 10 |
| Sch. Wemple Bros., Dogfish Bay | 10 |
| Sch. Wawona, Gray's Harbor | 10 |
| Sch. Comet, Port Gamble | 11 |
| Sch. Cecilia Sudden, Seattle | 11 |
| Sch. Wm. H. Smith, Tacoma | 6 |
| Sch. Wilbert L. Smith, Fairhaven | 6 |
| Sch. John A. Campbell, Tacoma | 6 |
| Sch. Alcalde, Gray's Harbor | 5 |
| Sch. Expansion, Port Townsend | 4 |
| Sch. Cecelia, Seattle | 5 |
| Sch. Wm. Renton, Port Gamble | 2 |
| Sch. Joseph Russ, Marshfield | 9 |

TIDE TABLE FOR SAN PEDRO.

| | High. | Low. |
|---|---|---|
| Wednesday, April 8 | 6:30 a.m. | 12:40 a.m. |
| | 7:32 p.m. | 12:58 p.m. |
| Thursday, " 9 | 7:43 a.m. | 1:27 a.m. |
| | 8:05 p.m. | 1:40 p.m. |
| Friday, " 10 | 8:28 a.m. | 2:06 a.m. |
| | 8:40 p.m. | 2:19 p.m. |
| Saturday, " 11 | 9:10 a.m. | 2:45 a.m. |
| | 9:13 p.m. | 2:54 p.m. |
| Sunday, " 12 | 9:53 a.m. | 3:25 a.m. |
| | 9:46 p.m. | 3:27 p.m. |
| Monday, " 13 | 10:35 a.m. | 4:07 a.m. |
| | 10:20 p.m. | 3:58 p.m. |
| Tuesday, " 14 | 11:20 a.m. | 4:47 a.m. |
| | 10:52 p.m. | 4:29 p.m. |

PORT ITEMS.

ALONG THE WATER FRONT.

WEATHER: Clear at 5 p.m.; wind southeast, velocity 14 miles.

Capt. Krebs of the schooner Alert, which arrived today from Gray's Harbor, reports having encountered one of the severest storms in many years off the Oregon coast, last week. The wind was blowing a terrific gale from the southeast, and the sea rose with fury for about eight hours.

John Cully, an engineer, running the "dummy" or hoisting engine at the Banning wharf, was painfully injured late yesterday afternoon. His right foot caught in the fly wheel of the engine and was fractured. Cully was taken to the Marine Hospital.

Capt. Romano of the power-boat Alert went to Redondo this morning, and will return tomorrow with several dories built for him.

The power-boat Clemente, which sailed yesterday for Anacapa Island, returned today on account of her bowsprit having been broken at sea. She is being repaired at Fellows' shipyard.

The schooners Sailor Boy and Alert arrived from Wallopai Harbor and Gray's Harbor, respectively, with 400,000 feet of lumber for the Southern California, and 760,000 feet for the E. K. Wood companies.

The steamers Redondo, Chehalis and Navarro finished discharging today and sailed for San Francisco for orders.

The steamer Olympic, Capt. Hansen, arrived from Fairhaven with a large lumber cargo for the E. K. Wood Company.

## YESTERDAY'S HOTEL ARRIVALS.

ANGELUS—C. H. Hammond and wife, W. J. Bruno, Philadelphia; Mr. and Mrs. F. F. Prentiss, Cleveland; Leonard Cox, A. Carlson, New York; Mrs. E. L. Fletcher, Chicago; Mr. and Mrs. Francis D. Pastorius, Colorado Springs; John H. Lesh and wife, Miss Maud K Lesh, Miss Hattie Kistler, Newton Center, Mass.; Miss Kate Papenboken, New York; Miss Harriet Camp, Morgantown; E. L. Grondahl and wife, San Francisco; Miss Carrie Nicholson, Oakland; Mr. and Mrs. B. Clifton, Australia; Mr. and Mrs. J. W. Kiser, Master Riley Kiser, Mrs. B. F. Baker, Chicago; Henry L. Starbuck, Santa Barbara; Mrs. E. D. Cooley, San Francisco; C. T. N. Woodberry, Boston; H. D. Martin, Indianapolis; F. Toplik, San Francisco; M. H. French, New York; P. M. Elliott, Chicago; James K. Atkinson, New York; Otis F. Hall, Chicago; W. O. Emerson, Wyoming; E. W. Albrecht and wife, Singapore; Mrs. George M. O'Brien, Omaha; Miss Frances R. O'Brien, Danville, Va.; Elizabeth McCracken, New York; Mrs. M. C. Brandsteller, Chicago; Dr. T. H. Matlack, wife and son, Pittsburgh; Frank C. Keller and family, Milwaukee; Mr. and Mrs. Hugo Brandais, Omaha; W. H. Black and wife, Chicago; Frank W. Jrueaff, Denver.

VAN NUYS—Mrs. M. H. Tousey, Mrs. Kate T. Morris, B. Dinkelspiel, Charles G. Emery, Mrs. Charles G. Emery, Miss Emery, J. Shafer, New York; F. T. Stone, Miss E. M. Stone, A. O. Norton and wife, Dana Estes, Mrs. Estes, Mrs. Page, Boston; E. Pontnikov, Vladivostok; George C. Gill, Holyoke, Mass.; Mr. and Mrs. B. P. Hutchinson, Miss L. B. Crawford, Philadelphia; Edwin R. Parker, Detroit; H. H. Petus, Mrs. R. J. Woodard, S. Hebel, Chicago; Mrs. R. F. Paine, Cleveland; Joseph A. Yaines and wife, Omaha; J. Holendorf, James L. Crittenden, J. E. Alexander, W. H. Fraser, F. C. Sanghanan, R. Sexton, William Mooser, San Francisco; Mrs. E. W. Scripps, Miramar; Mr. and Mrs. J. T. Richards, J. M. Douglas, Santa Barbara.

VAN NUYS BROADWAY—Mrs. N. A. Frothingham, Miss Frothingham, Boston; George G. Brown and wife, Amelia B. Brown, Louisville, Ky.; G. L. Pettingill and wife, Iron River, Wis.; Leonard Cox, A. Carlson, Miss Wycoff, New York; E. C. Warner, Minneapolis; Rev. S. O. Dexter and wife, Dayton, Wash.; J. M. Fay and wife, Sioux City, Iowa; Mrs. John H. Denison, New Bedford, Mass.; Mr. and Mrs. Gustave Werner, Germany; J. G. Miller, Peri, Ind.; Allen G. Freeman, F. L. Roehnig, A. L. Baker, L. H. Bill, W. E. Baker, San Francisco.

NADEAU—George Adamson, New York; H. S. Reinstein, E. G. Hursh, A. T. Hodgkinson, Gosep Fabra, A. M. Womble, San Francisco; F. W. Hatch, Sacramento; E. M. Fink, El Paso, Tex.; R. G. Brady, Tucson, Ariz.; G. A. Pittibour and wife, Denver; A. W. Allen, San Luis Obispo; E. C. Clark, San Juan; H. Tuggy and family, Alameda; A. Myers, San Luis Obispo; George G. Newcomer and wife, Latrobe, Pa.; M. Hamilton, Ventura; A. Stradaker, Chicago.

NATICK HOUSE—A. J. Ham, Bedford, O.; J. H. June, E. M. Hawley, Chicago; J. S. Bennett, Laconia, N. H.; C. G. Richardson and family, Battle Creek, Mich.; F. T. Dean and family, San Diego; Thomas O'Brien, Watertown, S. D.; W. H. Harrelson, Delano; E. W. Parker, Modesto; B. Merritt, Syracuse; E. J. Parrish, New York; J. M. Dresher, O. C. Carlton, Findley, O.; W. J. Bigger, San Francisco; E. B. Leach, National City; F. G. Eddy, Phoenix; T. Straube, Pampa, Wash.; L. S. Taylor and wife, New York; H. M. Gung, Brazil, Ind.; D. M. Jarvis and wife, Salida, Colo.; Mrs. W. H. Adams, Denver; Francis Hughes, Maggie Hughes, Arcadia, Kan.; C. E. Milt, Boston; W. G. Schmithorst, Cincinnati; J. A. Sims, San Diego; E. Fields, Ohio; A. T. Appel and family, Pesce, Ariz.; H. Darling and family, Delta, Colo.; E. H. Hawthorne, Santa Barbara; C. H. Beecher, Arizona; G. H. Rowe, C. E. Burns and wife, J. H. Hunter and wife, Santa Barbara; William Bowe, Sonoma; T. D. Horsey, Sonoma; A. N. Ross, Everett, Wash.

HOLLENBECK—C. Wortley, Fred S. Cox, W. J. Krase, Henry Keene, H. L. Stone, C. A. Maydwell and wife, H. H. Burness, A. E. Magill, W. K. Wood, A. A. Cantin, J. Reay, F. Stolle, J. B. Kidd, John Demartina, San Francisco; F. E. Barnard, Ventura; J. Weilheimer and family, Mountain View; W. E. Davidson, O. P. Bates, Oakland; D. W. Koffikus, East Oakland; A. O. Sunks, Portland; M. D. Brown, New Franklin, Me.; T. A. Brown, Manvel; Girand Buckman, Philadelphia; M. W. DeWolf and wife, George Addison, H. C. Russ, Abe Harris, New York; B. F. Thomas, E. W. Squire, Santa Barbara; Miss Amelia Salsbury, East Liverpool; S. O. Cundy, Batavia, N. Y.; R. W. Hoyt, Minneapolis; B. F. Hesser, William B. Platt, F. P. Wright, Charles Loyd and family, Chicago; W. E. Ott and wife, Bakersfield; G. A. Metcalf, Cananea; Miss Ada Edwards, Indianapolis; S. M. Robertson, C. B. Linton, Cincinnati; F. E. Brown, Lake View; Dr. Norcross and wife, Butte; W. H. Braden, Stockton; E. Eichwitz, Charles Wagner, San Diego; H. G. Gidien, Keene, N. H.; George T. Cameron, Joseph Tabra, William Wolff, A. Rothschild, O. K. Archer, San Francisco.

## SAN LUIS OBISPO COUNTY.

ARMED CHINESE IN A RIOT.

[BY DIRECT WIRE TO THE TIMES.]

SAN LUIS OBISPO, April 7.—[Exclusive Dispatch.] City Marshall Johnson and the entire police force were kept busy this evening quelling a row in the Chinese quarter, which, for a while, was a general riot. The Celestials are armed and shooting is feared.

GEN. FREMONT'S FRIEND.

Antonio Villa, one of the best-known members of the early Spanish families, dropped dead here today. Deceased was a native of Santa Barbara, aged 71 years. Villa was a trusted friend of Gen. Fremont in the early days. Rheumatism of the heart caused death.

HERE AND THERE.

The city of Paso Robles, in the northern part of the county is taking steps to construct a large assembly hall and pavilion, which shall be owned and controlled by the municipality.

The City Council of San Luis Obispo has decided to construct a new reservoir, 85 by 135 feet, and 12 feet deep, in connection with the city waterworks system. It will have a capacity of 650,000 gallons. The Council apointed J. F. Parks, City Engineer, vice F. W. Walraven, resigned.

Alex Brown of Calaveras, W. H. Alvord of San Francisco, and Frank Mattison of Santa Cruz, members of the State Board of Equalization, are here inspecting the property of the Pacific Coast Railway.

Parties in from the district along the line of the Midland Pacific Railroad report that about ten miles of grading have been completed by Contractor Wagy, and the work is being pushed rapidly. The surveyors are still at work in this county.

Mr. and Mrs. Myron Angel will leave Sunday to spend a few months at their summer home in South Fallsburgh, N. Y. They will visit the West Indies during the autumn.

Established 1823.
WILSON WHISKEY.
That's All!
THE WILSON DISTILLING CO. Baltimore, Md.
RECOMMENDED FOR MEDICINAL PURPOSES

To Cure Grip in 2 Days Take Laxative Bromo Quinine Tablets E. W. Grove

SUPERFLUOUS [HAIR]
Moles and Birth[marks]
removed by latest kno[wn scien]tific methods. No [scar or] disfiguration. Satisfact[ion guar]anteed or money refund[ed.] take no chances. Cit[e refer]ences. Address P. O. [Box]

Only $[...]
Full Set
FIT GUARANTEE[D]
If you are hard up, or for any reason you must economize, we make you a CHEAP PLATE as
$2.50 ON RED RUB[BER]
SUCTION PLATES AND ADHESIVE PLATES $4.50
I had twenty-seven teeth extracted by Dr. Schiffman without any pain, and have since had an upper and lower set made, and they fit fine. They fit so tight that it is with difficulty that I can remove them. I cannot speak too highly of Dr. Schiffman and his work, and advise every one needing work done to patronize him.
MRS. E. J. KELLOGG, 148 W. [...]
We refer you to the Merchants' National Bank, and the Broadway Bank and Trust Co. as to our reliability and responsibility. We have been here years and have the largest dental practice on the coast.
No Boys or Studen[ts]
To experiment on you. Don't be deceived by persons offering a ten-year guarantee. Ask yourself where they are liable to be in ten years, or even in one or two years.
Schiffman Method Dental [Co.]
107 N. Spring, over Hale's.
Also open evenings and Sunday forenoons. See specimens of up-to-date work at our entrance.

The GAS RANGE adapts itself to all ... and conditions; a quick, moderate ... fire can be had at your pleasure.
FREE CONNECTIONS NO D[...] DOLLA[R] LIGHT HEAT POWER GAS APPLIANCES A[T ...]
Gas Ranges sold on installments ...
LOS ANGELES LIGHTIN[G CO.]
FIFTH AND BROADWAY

OXYDONO[R]
CURES WITHOUT DRUGS all disease, both acute and chronic. OXYDONOR has been fully tested, brought health and happiness to ... have used it rightly.
You may be told that what ... the OXYDONOR is impossible ... never obstruct the laws of ... have a few instruments that ... on trial to honest and responsible ...
Write or call for booklet and price.
DIADUCTIVE APPLIAN[CE CO.]
724 S. Hill St., Los An[geles]

CINCH

DEERING HEADE[R]
Sample set up for your insp[ection] Roller Bearing. 42-inch Dra[per] see is to Buy.
HAWLEY, KING & CO.
164-8 No. Los Angeles

American Dye W[orks]
CLEANERS OF FINE WEARING APPAREL
207 South Spring Street. Phone ...

New Idea Patterns are the [best]
Try Them—Price 10c.
Goodenow's, 327-9 S. Bro[adway]

"Best Thing on Wheels"
THE AUTOCA[R]
HEINEMAN & PRATT

INNES SHOE C[O.]
F. F. MERRIMAN
N. A. INNES
258 S. Broadway.

Paul Gourian,
RUGS. 413 S. Spring St., Opp. The ...

ELGIN
Is the ... made. ... where. Absolutely guaranteed.

St. Louis. "RIGS RUN."
N. W. CHURCH, 439-441 S. [...]

Shirey, McConney & F[...]
538-540 South Spring Street
ELEGANT NEW FURNITURE, CA[RPETS]
RUGS—LOWEST CASH PRI[CES]

CASTORIA
For Infants and Children.
The Kind You Have Always Bought
Bears the Signature of Chas. H. Fletcher.

CITY OF Richmond
$5 per month
City of Richmond, just across the Bay from San Francisco, western terminus of Santa Fe R. R. The only place in California where the three largest corporations in the State, namely Standard Oil Company, Southern Pacific R. R. and Santa Fe R. R. meet. These corporations are spending millions of dollars there which will make it the greatest manufacturing city on the Pacific Coast.
Lots $175. Maps Free.
Can you afford to save $5 per month? Do you want to make money?
Richmond Land Company Inc
Crocker Building, San Francisco.

BALLARDS HOREHOUND SYRUP
FOR THE PERMANENT CURE OF CONSUMPTION, COUGHS, COLDS AND ALL DISORDERS OF THE THROAT AND LUNGS
SOLD AND RECOMMENDED BY
FOR SALE AT DEAN'S DRUG STORE.



[L]os Angeles Cou[nty]

[P]ASADENA CITIZENS WILL EAT HEARTILY.

[ANN]UAL BOARD OF TRADE SPREAD IS ALL ARRANGED.

THUG'S DEED.

COUNCIL ROUTINE.

LITTLE ITEMS.

## FIERCE LION AT WHITTIER.

*Wild Mountain Beast Stirs Up Excitement Among the Ranchers.*

WHITTIER, April 7.—Consternation has come among the foothill ranchmen near the city limits in the form of a large mountain lion. The great cat seems ... satisfied with calves, lambs and chickens for diet, but gives ... of being a man-eater. To ... residents of the vicinity over which it roams it strikes as much terror as would a Bengal tiger. ... Woo Lung, a vegetable gardener, was scared so his pigtail stood on end. The lion tried to break into his shack, and actually tore boards loose with its paws. He used a pitchfork through the cracks and drove the creature away. Now he totes a young cannon.

Last night a hunt was organized, with a large pack of hounds, but the party found only tracks of the lion, which must be a monster of its kind. The trail was too old for the hounds. Last summer in the same vicinity a large lion was seen half a dozen times, and once chased ... oil men in a buggy over a ... and to the city limits, going as fast as the frightened horse could run.

# Los Angeles County: Cities and Suburban Places.

[NEWS REORTS FROM TIMES CORRESPONDENTS.]

## PASADENA CITIZENS WILL EAT HEARTILY.

### [illegible]UAL BOARD OF TRADE SPREAD IS ALL ARRANGED.

[illegible] Monday Set as the Date—Bold [illegible] Holds Up Young Man and [illegible] Watch—Council Attends to [illegible] Matters.

PASADENA, Office of The Times, No. [illegible] Raymond Avenue, April 8.—[illegible] directors of the Board of Trade [illegible] afternoon to arrange for [illegible] annual banquet, which will be [illegible] at Hotel Green Monday evening, [illegible] 13th inst., at 7 o'clock. The banquet will be free to members of the [illegible]

It is the fifteenth anniversary, and there are expected to be present more than three hundred white shirt fronts. The membership now is 319. Of course not all of these will be present, but there will be a number of outside guests to make up the deficit.

Rev. F. M. Dowling, pastor of the First Christian Church, is to be toastmaster. The board felt that it could [illegible] a better man for the job if the [illegible] were searched high and low. [illegible] search, but rang Rev. Mr. [illegible] immediately, and told him [illegible] Ex-Gov. Alva Adams of Colorado [illegible] one of the principal speak[illegible]

THUG'S DEED.

[illegible] man seems to have come [illegible] Los Angeles to operate in [illegible] for a spell. Monday at mid[illegible] George S. Stanely, who lives at [illegible] North Fair Oaks avenue, was [illegible] by a highwayman, near [illegible] Hall, at the corner of Fair [illegible] and Lincoln avenue.

"[illegible] up," said the highwayman, [illegible] while Stanley was doing it, the [illegible] relieved him of a gold watch [illegible] a nickel watch and 75 cents in [illegible]. The fellow had a revolver, and [illegible] it into the victim's face.

The highwayman had a white cloth [illegible] his face, and Stanley describes [illegible] being tall and slender. He was [illegible] in the hedge at the Stickney [illegible] until Stanley came by, when he [illegible] suddenly out in front of him. [illegible] is about 17 years of age. The [illegible] were notified and found that [illegible] had thrown the nickel watch [illegible] It was found lying in the [illegible]

COUNCIL ROUTINE.

[illegible] regular meeting of the City [illegible] yesterday, Mayor Weight was [illegible] the first time in four weeks, [illegible] recovered from his illness. [illegible] business was attended to [illegible] Blair's petition to close the [illegible] of Columbia street was with[illegible] at Mr. Miller's own suggestion. [illegible] will therefore not be [illegible] any further.

[illegible] for $45 presented by for[illegible] Street Superintendent [illegible]ley for work done since his [illegible], caused some discussion. [illegible]tion will be made by the [illegible] Committee. The new deputy, [illegible]wan, explained that when he [illegible] office, there was a lot of [illegible] work to be attended to, [illegible] experienced as he was, he was [illegible] flooded with work. There [illegible] of employing another assist[illegible]

[illegible] of C. C. Reynolds, the [illegible] voted $250 out of the special [illegible] defray the expenses of enter[illegible] President.

[illegible] reports from the various [illegible] were received.

LITTLE ITEMS.

[illegible] of Mrs. Elizabeth Basore, [illegible] Peter Basore, occurred yes[illegible] at No. 265 North Ver[illegible]. She was a native of West [illegible] 88 years, and had re[illegible] years. The funeral will [illegible] 2 o'clock this afternoon [illegible] Methodist Church.

[illegible] Saturday, the public[illegible] will be held at the Casa [illegible] of in Central Park. [illegible] the Casa Grande [illegible] players seats on the [illegible] the audience will oc[illegible] of the yard and the [illegible] the street.

[illegible] Avenue Water Com[illegible] annual meeting on Mon[illegible] H. E. Wood, president; [illegible] vice-president; W. [illegible], James Nimmock and T. [illegible] directors; D. S. Porter, [illegible]. The meeting was held in [illegible] offices of Porter & Sutton.

[illegible] evening, Mr. and Mrs. [illegible] entertained Mr. and [illegible] Fred W. Wilcox, Mr. and Mrs. [illegible], Miss Lewis and W. H. [illegible], Jr. The occasion was the tin wedding of Mr. and Mrs. Raymond and also the fourth anniversary of the wedding of Mr. and Mrs. Wilcox. The table was beautifully decorated, and an elaborate course was served, many of the dishes being served in tin plates.

Lloyd Macy, who has recovered from his serious illness, will leave on Friday for Baltimore, where he will be married on April 16 to Miss Mary Esther Gill. Mrs. Macy and Mrs. Hazelhurst, the latter a sister of Miss Gill, have already left for the East.

The West California Street Improvement Society has been organized, with J. Wadsworth as president, he to appoint assistant officials.

"Ask and ye shall receive," if you put a "Liner" in The Times. Telephone your "wants" to Red 1451, and our Pasadena agency will take your ad. and send it to the main office.

For Sale—Second-hand Oldsmobile, 35 S. Broadway.

Artists' materials. Wadsworth, 85 E. Colorado.

Wigwam. Indian Curios, 360 S. Marengo.

Easter candy eggs at McCament's.

## FIERCE LION AT WHITTIER.

### [illegible] Mountain Beast Stirs Up Excitement Among the Ranchers.

WHITTIER, April 7.—Consternation has come among the foot[illegible]chmen near the city limits in the form of a large mountain [illegible]. The great cat seems [illegible] with calves, lambs [illegible] chickens for diet, but gives [illegible] of being a man-eater. To [illegible] residents of the vicinity over [illegible] it seems it strikes as much [illegible] as would a Bengal tiger. [illegible] Long, a vegetable gar[illegible], was scared so his pigtail [illegible] on end. The lion tried to [illegible] into his shack, and ac[illegible] tore boards loose with its [illegible]. He used a pitchfork [illegible] the cracks and drove [illegible] creature away. Now he totes [illegible] cannon.

[illegible] night a hunt was organ[illegible], with a large pack of [illegible], but the party found only [illegible] of the lion, which must [illegible] monster of its kind. The [illegible] was too old for the hounds. [illegible] summer in the same vi[illegible] a large lion was seen half [illegible] times, and once chased [illegible] men in a buggy over a [illegible] and to the city limits, going [illegible] that as the frightened horse [illegible] run.

## SANTA MONICA.

### LEAGUE WILL FIGHT.

SANTA MONICA, April 7.—The temperature of the city campaign which will end with next Monday's municipal election, is rising rapidly, and it is expected it will soon register the boiling point.

One of the latest important developments is in the liquor question, which has suddenly leaped into prominence. This morning there was a meeting of pastors of Santa Monica churches which was attended by Dr. E. S. Chapman of the Anti-Saloon League. Later in the day it was announced that the Anti-Saloon League would enter into a vigorous campaign here against the saloon, and that the first meeting of the campaign will be held at the Auditorum Wednesday evening. Francis Murphy and Dr. Chapman will be present, it is said.

PLATFORM OF THREE.

Of contemporary interest is a statement which has been subscribed to by H. X. Goetz, A. F. Johnston and George D. Snyder, candidates for City Trustees. The platform follows:

"We, the undersigned candidates for the office of Town Trustee, in case of our election, pledge ourselves to issue no additional liquor licenses within the incorporated limits of the town of Santa Monica during the term for which the Trustees are elected, or to extend any greater privileges than are already granted to hotels and restaurants now having liquor licenses.

"And we further pledge that upon a petition signed by 20 per cent. of the electors of said town, accompanied with a proposed ordinance for the restriction or prohibition of the liquor traffic being presented to the Board of Trustees, we will at once call an election, and if a majority declare in favor of said ordinance we will, at once, adopt the said proposed ordinance to go into effect on the first day of May following said election and enforce the observance of the same until our term of office expires, unless said ordinance should prior thereto be repealed by a majority vote of the electors of said town."

The three candidates who have made the statement are of a total of eleven candidates in the field. There are five vacancies to be filled. The form of the statement was proposed by the Anti-Saloon League.

## SOLDIERS' HOME.

### ALCOHOL KILLS VETERAN.

SOLDIERS' HOME, April 7.—James McElroy, a member of the home, was found in a helpless condition Sunday morning at the old Wolfskill station, at the intersection of the Southern Pacific and the Los Angeles Pacific railroads, near the home. He was brought to the hospital and it was found that his condition was due to excessive use of alcoholic drink. Monday morning he died.

Deaths of this kind, while not frequent, are not unusual, and the case would have taken the usual course were it not for the fact that a rumor reached Surgeon Hasse that caused him to call the attention of the Coroner to the matter.

In the course of the investigation it transpired that Theodore Basch, a member of the home, while taking a walk on the Southern Pacific track, noticed McElroy in company with the young son of one Smith, who conducts a cross-roads saloon between Ballona and the Palms, driving in a buggy toward the home. On returning from his walk an hour later, Basch noticed McElroy reclining on the platform at the station. He asked him where he had been, and McElroy mumbled that he had been to Smith's.

James McElroy had been treated at the hospital at different periods the past ten years, for dementia, due to excessive drinking. The last time before this he was transferred from Co. I to the hospital in a condition of dementia, early last September. When released his cure was as complete as careful attention on the part of the surgeons could make it. He was, in fact, a picture of health for a man of his years. When dismissing him from the hospital Surgeon Hasse admonished him to beware of drink, adding: "Your next trip to the hospital will, I'm afraid, be the last."

The records show that he drew from the treasurer's office $52, accumulated pension money, returned to his company commander and obtained leave of absence for ten days, and remained until brought in by the ambulance. When found he had but $4.10 remaining.

The Coroner's jury found a verdict in accordance with the facts.

McElroy served during the Civil War in Co. B, Second Rhode Island Infantry. He was a native of England, aged 64, and single. On record is the address of a sister, Mrs. Sarah Hye, Providence, R. I.

## TROPICO.

### NEWS BRIEFS.

TROPICO, April 7.—Owing to the Friday sessions of the Farmers' Institute, N. C. Banks Relief Corps will meet Saturday afternoon, at G.A.R. Hall, at which a large attendance is desired. The Good Templars' lodge will also meet Saturday evening at the hall, instead of Friday evening.

A large party of Los Angeles friends of Mr. and Mrs. H. Brewster, remembering that Sunday was the fourteenth wedding anniversary of this charming couple, came out to Tropico with baskets of dainties and a number of handsome presents, and calling at the ranch of Mr. and Mrs. Brewster, proceeded to take full possession. A long table was provided under the graceful, spreading branches of the pepper trees, where the wedding feast was laid. The air was redolent with the perfume of orange blossoms from the orange grove near by. After the wedding feast, music and games all too soon whiled away a most enjoyable day.

## LOS ANGELES GIRL PASSED AS A BOY

### HER MOTHER FINDS MISS CLARA WILKINS IN REDONDO.

**Was Sought All Over the State While She Performed Manual Labor in the Town on the Beach—Nobody Suspected Her Strange Secret.**

REDONDO, April 7.—Miss Clara Wilkins, a pretty sixteen-year-old Los Angeles girl who has been missing from home nearly three months, was discovered here today under peculiar circumstances. It develops that she left Los Angeles attired as a boy, with $5 in her clothes, and has been masquerading as a lad ever since—and she made a nice appearence in that role. Miss Wilkins went to work here at once, and kept at it, being employed at setting pins in a bowling alley, chopping wood, and various forms of manual labor. Finally she was taken into the home of a good family and worked there. All this time no one suspected her secret.

Mrs. Wilkins, mother of the girl, suspected that her child had come to Redondo, and she followed and secured work in a local restaurant, in the hope of finding her daughter. She had about given up hoping, for after two months of working and searching over nearly the whole State she found no trace of the girl.

Finally Mrs. Wilkins told her trouble to some one who had observed the pretty "boy" and marveled at his delicate features and vivacious manner. This person became suspicious and related the incident of the "boy's" coming to town, and managed to have Mrs. Wilkins and the masquerader meet. There was mutual recognition and surprise, and immediate reconciliation. The boy became a girl as speedily as clothes could be changed, and mother and daughter will return to Los Angeles to make home happy again.

BEACH ITEMS.

Thomas Walsh arrested Saturday night for entering a room over the Usuy saloon, was sentenced by Justice Smith yesterday to serve six months in the County Jail. He pleaded guilty to petty larceny.

L. J. Perry, superintendent of the Los Angeles and Redondo Railway, accidentally stepped into a pit at the Redondo roundhouse, and sustained slight injuries.

D. B. Potter, an employé of the Redondo Beach Company, while retiring to his room in the Exchange Block last night, leaned against the railing of the porch, which gave way, and precipitated him to the cement sidewalk, fifteen feet below. He was severely injured, having several upper teeth knocked out, his nose fractured, and hip hurt.

The steamer Santa Rosa arrived here last evening with 165 tons of merchandise and fifteen passengers.

The Redondo Beach Company is subdividing and grading about thirty acres in the southern portion of the town, along the bluff, which will be placed on the market as residence lots.

## SAN PEDRO.

### JOLT FOR "BOSS" CRAIG.

SAN PEDRO, April 7.—The much-agitated labor row has resolved itself into a complete fizzle. "Boss" Craig and his gang, who have been making a strenuous effort to convince the union workmen in the local lumber yards that they have grievances, have been severely "sat upon." Strange to relate, the man who did the "sitting" is Walter McArthur of San Francisco, editor of the Coast Seamen's Journal, who was sent here by Samuel Gompers, as special representative of the American Federation of Labor, to pry into the differences between the lumber companies and the local union workers.

McArthur arrived Saturday, and after examining into the demands of the Craigites and ascertaining the general feeling of the union members toward the question at issue, decided to report to Gompers that there is no earthly cause for a strike in this city.

A meeting of the union was held in the Wetherby Operahouse this evening, at which the members discussed the differences between "Boss" Craig and the lumber dealers. While the session was secret, it is learned on good authority that a vote was taken, a large majority of the members deciding to call the present trouble off entirely.

There is considerable talk in union circles of "bouncing" Craig, who holds a position as walking delegate in the Longshoremen's Union. The members are disgusted with his unsavory methods and say they will not put up with such a nuisance any longer.

McArthur will return to San Francisco tomorrow. His report will be forwarded at once to Gompers, after which it is probable the Craig faction will be jolted.

BUSY RAILROAD BUILDING.

Work on the new San Pedro-street line of the Pacific Electric Railway Company, over which the contested right of way was obtained early Sunday morning at the expense of the Southern Pacific, continues. Eight more teams, loaded with extra rails, ties, bolts and other material, and about fifty more men, arrived this morning from Long Beach to aid in construction. The Huntington forces are straightening out their hurried work of Sunday, while the Southern Pacific's famous engine, No. 2053, continues to watch the movements of the electric company. Mr. Huntington has already secured an entrance to the water front, which was the most important question involved, and until his company attempts to cross the tracks of the Espee on Beacon street, there will not be anything "doing."

FAKE WHALE TALE.

Many tourists staying in Los Angeles were enticed to San Pedro today by a misleading report, depicting the capture of a monster whale off this coast, which appeared in the faky Los Angeles Record yesterday. No whale was seen here.

SALOONIST ARRESTED.

John P. Wilkins, a Front-street saloon-keeper, was arrested today, charged with having violated the city ordinance, which provides that all places where liquors are sold must close between midnight and 6 a.m. The officers allege that Wilkins frequently kept his place open as late as 2 and 3 o'clock in the morning.

HARBOR TOWN BRIEFS.

The Southern Pacific has a large force making preparations to grade the city plaza down to the official line of Beacon street. This is in compliance with a contract entered into by the Espee and the city, the railroad company agreeing to do certain work for concessions.

The Sisters of the Immaculate Conception of Boyle Heights, Los Angeles, purchased a site for a convent in this city from John T. Gaffey yesterday, on a slope just west of the city limits, between Third and Front streets. It commands a beautiful view of the city and harbor, and much of Los Angeles and Orange counties.

## ALHAMBRA.

### FARMERS' INSTITUTE.

ALHAMBRA, April 7.—A Farmers' Institute, under direction of Prof. A. J. Cook of Claremont, Southern California representative of the State University, was opened here at 10:30 this morning in Stimson Hall. The attendance was good, including many prominent ranchers and orchardists from this and other sections of Southern California. The large hall was most effectively decorated. At the head of the hall an American flag reaches from the platform to theceiling, and from it streamers bearing the flags of all nations extend right and left. The rear end of the hall is also decorated with large flags. A profusion of large branches of thedate palm are effectively placed here and there andt many heavily-fruited branches of the little Montezuma orange are suspended from the walls. A large design, comprising numberless illuminated fruit brands, appears on one of the side walls, and on tables samples of the choicest oranges, lemons, grapefruit, citron of commerce, etc., are displayed. The morning session was opened with a vocal solo by Rev. B. V. Bazata, invocation by Rev. Benjamin Hartley, address of welcome by Rev. T. N. Lord and response by Prof. A. J. Cook. Mr. Lord's address was well worded and timely, with especial reference to the importance of the Institute to Alhambra, which is largely interested in fruit raising and general farming. Prof. Cook's response was appreciative of the arrangements made by Alhambra for the meeting and explanatory of the object and profit of the Farmers' institutes, as held under the auspices of the University of California.

Prof. Cook also referred to the progress of the institute plan in other States, including Michigan, Wisconsin, Ohio, Pennsylvania and New York, where increasing State appropriations are being made for their advancement. California has at last fallen into line with a State appropriation of $6000, which will become available after July 1. The Michigan institute plan is being adopted by California. The best speakers are secured from abroad and at home. Prof. Cook also spoke of the need of a fertilizer law and the new foul brood law just passed through the efforts of Farmers' Clubs for the benefit of the bee industry. The new good roads law, enabling Supervisors to take money out of the general fund for road purposes was referred to appreciatively and Supervisor Langdon was given some credit for the same.

Mr. Johnson, who was to read a paper on "Training and Raising Pomus," not being present, the time was taken up with a discussion as to the work and benefits of Farmers' Clubs, which was opened by Prof. Cook, who was followed by Messrs. Stone and Vosburg of the Pasadena Club and Mr. Kohler of Santa Barbara. The morning session of the Institute closed with a solo by Rev. Bazata.

The afternoon session opened with a vocal solo by Miss Jennie Bazata. The question box was then opened and the following subjects discussed: "Frost Protection," "Would not Stock Raising be a Profitable Industry in Southern California." There was an expression that fruit growers should have a small herd of dairy cattle for the purpose of securing stable fertilizer. Others thought the dairy business should be taken up more generally by small ranchers. "How Much Time Should be Required in Spraying a Tree?" Three minutes was though to be sufficient. Number of trees that can be readily covered in a day, 750.

The paper on "The F.O.B. Marketing System" was withdrawn on account of the new combination now being made. An excellent paper on the "Improvemet of Public Highways" was read by Col. J. J. Steadman of Los Angeles. "Exchange Methods of Marketing" was the title of a comprehensive paper by J. A. Read, which was followed by the usual discussion. The afternoon session closed with another vocal solo by Miss Bazata.

## CLAREMONT.

### COLLEGE TOWN ITEMS.

CLAREMONT, April 7.—Mrs. Gilmore of San Diego is spending a few days with Miss Alice Parker.

Pierce's Camp in San Antonio Cañon is to be the rendezvous for the remainder of this week of a party of Claremont persons, comprising Miss Winans, Miss Gardiner, Mr. and Mrs. Jenter, Misses Pittock, Hendricks, Huntley, Hagins, Misses Johnson, Clapp, Frisbie, Prescott.

Prof. M. E. Churchill and family will occupy the house belonging to Mrs. Edwards on Third street.

## COVINA.

### NEWS BREVITIES.

COVINA, April 7.—The Covina Country Club held its annual meeting at the clubhouse last evening. E. H. Lahee, Dr. F. J. Cline, J. O. Houser, L. L. Ratekin, and O. W. Vincent were elected directors; A. H. Peck, secretary, and J. C. Hutchinson, treasurer, for the ensuing year. The members enjoyed a social hour around the banquet board.

The newly-elected directors of the Covina Mutual Building and Loan Association organized this morning, electing as president, J. D. Reed; vice-president, F. M. Douglass; treasurer, F. J. Cline; secretary, J. H. Matthews.

The movement in city realty continues. Yesterday F. A. Smith sold to L. Didier of Puente, twenty-five feet frontage on Citrus avenue, for $3250; B. F. Cook, lot on College street, to C. Horn, $600; J. M. Dunn to M. Congdon, residence and lot on Badillo street, $2200.

Otto Anderson, foreman of the W. G. Kerckhoff property, while cultivating in the orchard yesterday, turned up an Indian relic in the form of a stone arrowhead about two inches long and perfectly shaped. Such relics are rare in this particular section.

## LONG BEACH.

### SCHOOL TROUBLE SETTLED.

LONG BEACH, April 7.—The school board yesterday unanimously adopted a resolution indorsing the action of Superintendent Morgan in suspending fifty-six pupils concerned in the April-fool escapade at the High School. When this had been done it was decided to allow them to return to their work this morning with the understanding that they work overtime until all that had been lost while they were out shall be made up. All feel that the matter has been very well handled, and that there will be no further call for discipline on such an account.

The training ship Alert called here this morning, and has been spending the day off the wharf. Hundreds have availed themselves of the opportunity to pay the ship a visit, and have been greatly pleased. Commander Kimball and a number of his subordinates were entertained at lunch by the Board of Trade at the Del Mar.

"Come all ye that are heavy laden"—put a "Liner" in The Times and the burden will be gone. Telephone your wants to Central Office and our Long Beach agency will take your ad. and send it to the main office.

## POMONA.

### NOTES AND PERSONALS.

POMONA, April 7.—Yesterday Marshal Ogle went to Los Angeles with his prisoner, F. E. Scott, who has been in jail here for thirty days, in response to a writ of habeas corpus issued from the Superior Court at the instance of E. L. Hutchison ("El Hutch,") Scott's attorney. The ground of contention is that Scott having served the thirty-day sentence imposed for breaking the city anti-saloon ordinance, cannot be kept in jail to serve out the fine of $100 also imposed, which he refuses to pay. It will be determined whether Scott shall be discharged or not. Scott is a much humbled man, and few of the former patrons of the athletic (?) club he once conducted, have called upon him while he has been in jail, although he has sent for them.

W. B. Lyon has moved his ladies' furnishing-goods store to the new Stone building.

Edmund Mitchell, the English novelist, and his wife were here yesterday. Mr. Mitchell is a friend of Charles F. Loop, and with his wife is sojourning at Claremont at the home of Rev. Henry Kingman.

Mrs. John Loggan of San Pedro is visiting Mrs. Kate Fleming.

A series of revival meetings are in progress at the Christian Church, Rev. W. G. Conley, an evangelist, is assisting the pastor, Rev. E. S. Conner.

Miss Ellen M. Stone, missionary, will lecture at the Methodist Church Thursday evening under the auspices of the missionary societies of the several local churches.

A daughter has been born to the wife of W. Z. Lee.

Mrs. G. S. Van Every is entertaining Mr. and Mrs. James Steele.

Mrs. Francis Browne left for her home in Coldwater, Mich., last night, after having spent the winter with her daughter, Mrs. L. S. Androus.

Pilgrim Congregational Church has extended a provisional call to Rev. G. E. Soper of Danbury, Ct., to supply the pulpit for a short term with a view to becoming permanent pastor if it be then deemed mutually advisable.

Columbus discovered America after many hours of weary search. If he had lived in our day The Times would have helped him to find anything he wanted at a very small cost. Telephone your wants to Black 1111 and our Pomona agency will take your ad. and send it to the main office.

## WHITTIER.

### NEW CITY RECORDER.

WHITTIER, April 7.—E. R. Kelsey, City Recorder, sent his resignation to the City Council last night and John C. Hiatt was appointed.

As an inducement to property owners to plant trees, the Council voted to give free city water for all trees on street margins. Water Superintendent J. S. Bulman, was instructed to purchase a pump and gas engine to raise the city water to the upper reservoir, and a license ordinance taxing the business houses in town from $3 to $12 per year was passed.

The Council accepted the deed for the City Hall, given the city by C. W. Harvey. The City Clerk's office will be moved next week, and the upper part of the building, which is now used for one of the grades in the overcrowded city schools, will be vacated next week, during the spring vacation.

## EVENTS IN SOCIETY.

The home of Mrs. Mary Hill, No. 1306 West Third street, was the scene of a pretty wedding last night, when her daughter, Miss Florence Maude Hill and William Harvey Magee of Pasadena were united in marriage by Rev. Malcolm J. McCloud of the First Presbyterian Church in Pasadena. The ceremony took place at 8:30, the ring service being used, and was witnessed by about fifty friends, all relatives of the bride and groom. The young people entered unattended to the strains of Mendelssohn's "Wedding March," rendered by Miss Lord of Alhambra, who also played a softly-rendered selection during the interchange of vows. An informal reception followed.

For her marriage the bride chose white etamine cut demi-traine, over white silk, the bodice being trimmed elaborately with white silk applique in grape pattern. Orange blossoms were worn in her hair and her bouquet was of white violets.

The ceremony took place under a corner canopy of orange blossoms and foliage, and the walls of the pretty parlor were hung with fish net, in whose folds were caught numberless sprays of orange blossoms. The large reception parlor was also in white and green, except for a touch of purple in the iris which stood in great jars at the foot of the stairway. A profusion of roses gave exquisite tones of pink and cream in every available place in the dining-room, while the adjoining punchroom was ablaze with scarlet geranium blossoms.

Mr. Magee has just completed a new residence at No. 349 South Lake street, Pasadena, and here they will make their home. Mr. Magee holds a responsible position with the San Gabriel Valley Bank in his home city.

The bride is an accomplished musician who has made a name and place for herself in the local musical world.

Mr. and Mrs. Magee will be at home after June 1.

—o—

**For Eastern Friends.**

Dr. and Mrs. J. W. Oakley of No. 2646 Hoover street gave a Musical Romance Monday night in honor of their guests, Dr. and Mrs. W. W. Ogden and Miss Ogden, also Mrs. R. Hay and Mrs. W. S. Garroch, all of Toronto, Canada. The guests asked to meet the Eastern visitors were Mr. and Mrs. George I. Cochran, Mr. and Mrs. S. I. D. Moore, Dr. and Mrs. Phelp, Rev. Dr. Healy and Mrs. Healy, Dr. and Mrs. McCoy, Mr. and Mrs. F. C. Paulin; Mrs. Cochran, Mrs. F. E. Oakley, Miss Cochran, Miss Clara Garbut; Dr. McArthur, H. C. Oakley.

—o—

**Colorado Society.**

The members of the Colorado State Society were entertained on Monday night at the residence of Dr. A. S. Lobingier, No. 2433 South Flower street. After the regular busines a programme was rendered which included an original poem by Ella Randall King; "Jim," Liska Stillman Churchill; "The New Book," an original drama, Jeanette Kate Guyer; "She Wanted to Learn Elocution," Eva Spencer. Addresses were given by Birke Cornforth, Dr. Lee, Mrs. A. S. Lobingier, Dr. Clarkson N. Guyer, Maj. Bice, Mrs. Lee, Mr. Elliott, Judge Smith and Dr. La Monde.

—o—

**Callander-Warnersley.**

The marriage of Miss Mary E. Warnersley and William C. Callander which took place at the home of the bride's parents at San Dimas, Cal., at noon, April 4, will be of interest to friends in this city where the family of the bride resided for several years. The house was beautifully decorated, the bridal couple standing under a marriage bell in the parlor.

The ceremony was performed by Rev. W. A. Brown, pastor of the M. E. Church of Lordsburg. The bride wore white gauze de sole and carried a bouquet of orange blossoms. The groom was attended by his nephew, Edmund Callander, as best man. The bride entered the parlor leaning on the arm of her father, preceded by her sister, Miss Ida Warnersley, who was in white and blue, and carried a bouquet of white blossoms.

After congratulations, refreshments were served to the fifty guests present. The bride was the recipient of many handsome and costly presents.

Mr. and Mrs. Callendar will be at home in San Dimas after May 1

—o—

**Notes and Personal.**

Mrs. Fred Hines has issued invitations for an afternoon at cards, to be given at Cumnock Hall, April 17.

Mr. and Mrs. L. D. Sale, who have sold their home on West Ninth street, the at the Westminster

Mrs. Arnold of New York, who has spent the winter in Pasadena, said an informal farewell to her many friends Saturday evening, with an invitation musicale. She was assisted in receiving and entertaining by Mrs. I. A. Den of Los Angeles and Mrs. T. Strigly of Oregon. The programme included many instrumental duos and solos on piano, harp and violin, as well as vocal numbers.

## BOYS' AND GIRLS' HOME.

**Prosperous Condition of the Children's Aid Society—New Building to be Erected at South Pasadena.**

The reports of officers read at the annual meeting of the Boys' and Girls' Aid Society showed that organization to be in a prosperous condition. The report of the treasurer, Warren Gillelen, showed nearly $7000 in the building fund and $6000 in the general fund. The superintendent's report showed that shelter had been given to 180 homeless children during the year. Of this number, homes have been found by indenture or adoption for eighty-five, and ninety-five were still remaining in the home at South Pasadena. The expenditures for the year had amounted to $11,500.

Nearly all the members of the old board of trustees were reëlected, and it was resolved to proceed with the erection of a new building, adjoining the old one, at a cost of $12,000.

Resolutions of respect to the memory of the late president of the society, Dr. John C. Salisbury, who died July 10, 1902, and Miss Olive L. Cleveland, one of the founders of the society and largest contributor to the work, who died March 11, 1903, were adopted.

The trustees-elect will meet Saturday in May to elect officers for the ensuing year. Since the death of Dr. Salisbury, J. L. Slaughter, vice-president, has been acting-president of the institution.

Dr. Charles M. Niesley, a prominent physician of Manhasset, L. I., with his two sons—Charles, 9 years old and Paul, 7 years of age, had a narrow escape from being killed in an automobile accident. As it was, Dr. Niesley had his right arm fractured, and his two boys were badly cut.


New Life to Weak Men.

Old Men Made Young Again. Weak Men Find Old Time Strength and Power of Youth.

TRIAL PACKAGE MAILED FREE

To the men who have tried every known remedy to revive their waning power or lost vitality, and have given up in despair, the following message comes as a most blessed promise. This new discovery restores all men who suffer with any form of nervous weakness, resulting from premature loss of strength and memory, weak back, varicocele or emaciation of parts. It gives the warmth, strength and development just where it is needed, and cures at once all the ills and troubles that come of years of misuse of the functions, for it has been an absolute success in all cases. A simple request to the State Medical Institute, 1732 Elektron Building, Fort Wayne, Ind., will bring you one of these free trial packages, in a plain wrapper, without any marks to identify its contents or where it comes from. The Institute has had so many inquiries from men who are untreated, that it has perfected this splendid home treatment and sends it in free trial packages to all parts of the world to show just how easy and simple it is to be cured at home of any nervous weakness when this marvelous new discovery is employed. The Institute makes no restrictions and any man who writes will receive by mail a free trial of this wonderful remedy absolutely free. Those who write need have no fear of any publicity, as the State Medical Institute is an old-established institution, incorporated by the State for fifty years.

DR. WALTER T. COVINGTON
PROPHYLACTIC DENTISTRY.
229½ S. Spring Street, first entrance north of Christopher's.

Next Door to the Sun

The timekeeping qualities of the Elgin Watch are perfect—next door to the sun.

Elgin is the Watch Word the world around, for accuracy and durability.

Every Elgin Watch has the word ELGIN engraved on the works. Sold by every jeweler in the land. Guaranteed by the world's greatest watch works. Send for illustrated art booklet—free.

Elgin National Watch Company, Elgin, Illinois.

CONSUMPTION CURED

by Dr. Ballard, 415½ S. Spring St. Office hours 1 to 3 p.m. Sanitorium at Pasadena, Cal., only institution west of the Rocky Mountains for the treatment of tuberculosis. Write for free booklet

SEEDS. GERMAIN SEED CO. The Largest Seed and Plant House in the West. 326-330 South Main Street.

EMPIRE Laundry. Surprisingly fine work on Dress Shirts. 149 S. Main.

Rupture Cured in two months without the use of a knife. J. B. BAKER, M. D., Rupture Specialist. 423½ SOUTH SPRING ST.

Harvard Heights. East of Harvard School. The Small-Brown Co., Agts., 537 Bradbury Bldg. J. W. Hinton & A. N. Davidson, Owners.

B B Self-Raising Buckwheat 20c | Makakake Pancake Flour 10c

Featherweight Trunks. Whitney-Woodling Trunk Company. 345 SOUTH SPRING.

EASTER HATS. Distinct Styles, Imported Novelties. VIENNA MILLINERY, 349 South Broadway.

PRINTERS AND PUBLISHERS.

For sale at less than foundry prices—Absolutely new 10-point type of this face in lots of fifty pounds or over, with sorts all complete, cast to order. Also the same size, once used, completely equipped with sorts, at a substantial reduction. Apply at Times-Mirror Printing and Binding House, 110 North Broadway, Los Angeles, Cal.

Drawing Papers, Measuring Tapes, Architects' and Engineers' Supplies. ADOLF FRESE, 126 South Spring Street.

ROYAL Baking Powder. Absolutely Pure. Made from Pure Grape Cream of Tartar.

PHILLIPS TAILOR and HATTER. 318 S. Spring St.

Blair's Shoe Store. 321 SOUTH BROADWAY.

Nauerth Hardware Co., FINE HARDWARE. 120 S. SPRING ST.

Ghirardelli's Ground Chocolate. REFRESHING—INVIGORATING.

SAVE THE BANDS from —CREMO— The Best 5c Cigar.

AUCTION.

AUCTION.

Of high-grade Furniture of an 8-room Residence, No. 131 So. Griffin ave., Thursday, April 9th, at 10 a. m., consisting of a handsome 5-piece Parlor Suite, expensive Silk Portieres, Drapes and Lace Curtains, Smyrna Rugs, Carpet Sizes, beautiful hand-polished Birch Secretary and Bookcase, hand-polished Oak Library and Center tables, handsome Brass Bed, Hair mattress, polished Oak Dressers and Chiffoniers, Iron Beds, Couches, polished oak Extension Table and Dining Chairs, China, dinner service, glassware, refrigerator, gas range with water back, cooking utensils, wine in cases, 1 ladies' high-grade wheel, tools, cooking utensils, etc. Take Downey avenue car. C. M. STEVENS, Auctioneer. Office 209 Tajo Building.

AUCTION..

238 South Main Street

Thursday, April 9, 10 a.m

By order of Messrs. Barnes & Burdick we will close out their entire stock of...... Furniture, Store Carpets, Rugs, Mattings, Couches, Enameled and Oak Dressers, Commodes, Fancy Chairs and Rockers, Chiffoniers, Mirrors, Springs, Velort Rugs and Art Squares, Dining Tables, Combination Tables, Kitchen Safes, Gas and Coal Ranges, Cooking Utensils, Etc. Regardless of cost. Have sold their lease and must vacate the store.

RHOADES, REED & CO., Aucts.

Auction

143 WEST FIFTH

Wednesday, April 8.

Removed to our salesrooms, the entire contents of a ten-room house, completely furnished, and must be sold Wednesday.

RHOADES, REED & CO.

THOS. B. CLARK, Auctioneer. 122 SOUTH BROADWAY. TEL. GREEN [illegible]

WHO IS COL. J. L. LYON? NOT KING OF BEASTS, but KING AUCTIONEER, of 25 years' experience. Got Mother Earth, Furniture, or anything else to sell? See the KING, at 434 S. Broadway. Call Joseph 303.

# THE CITY IN BRIEF.

## NEWS AND BUSINESS.

**Postponed Meeting.**

The W.C.T.U. Federation has postponed its April meeting to Wednesday, the 15th, instead of today.

**Care of "Navelade."**

A carload of "Navelade," an orange juice put up by the California Fruit Juice Company, of this city, was sent to New York yesterday and another carload will be shipped to Omaha next week. This is very encouraging to a new local industry based on a by-product.

**Selecting School Sites.**

An executive conference of the Building Committee of the Council was held in the committee room at the City Hall last night. The committee is pondering the location of schoolhouses provided for in the bond issue recently voted. Owing to the nature of the business in hand the comittee deems it essential to keep their plans from the public for a time.

**Federal Indictments.**

The Federal grand jury, January term, reported in the United States District Court yesterday, bringing in indictments against Dan Cargill, alias Carl Brooks, charged with stealing a registered letter from the mails January 17, at Blake—now in custody, with bail fixed at $2500; Emile Bruder and Clement Ducheane, arrested here March 3 charged with counterfeiting—in custody; bail recommended $2500 each. No bill was found against Christian Jantzen, charged with intimidating a witness in connection with a case in which he was charged with sending an obscene letter to a woman in San Diego.

**Suspected of Heinous Crime.**

Frank Williams, a negro, was arrested by Officer Zeigler last night and booked at the Police Station on suspicion. He is supposed to be the negro Jenkins who committed rape on the fourteen-year-old daughter of a colored preacher at Monrovia Monday. While the parents of the girl were away from home during the afternoon Jenkins, who was working in the grounds of the Monrovia Hotel, entered the house forcibly and assaulted the girl. After the crime, he fled and was supposed to have come to Los Angeles. Williams answers perfectly the description furnished of Jenkins. He had papers in his pockets which showed that he came from Monrovia.

**Our Great Destiny.**

The great and certain destiny of Southern California, Los Angeles and San Pedro was glowingly portrayed by Dr. A. G. Cook, who addressed a large audience in Caledonia Hall last evening by invitation of the Pioneers' Society. Dr. Cook has lived in various parts of the Pacific Coast for over forty years, and he gave an interesting description, with statistics, of the marvelous development of the West during that time. The seizure of San Francisco deep-water traffic by Puget Sound ports was touched on, and the immensity of the foreign fields of trade to be opened to this section by the completion of the San Pedro harbor depicted.

**Direct Wires to 'Frisco.**

John Lawrence, general superintendent of the Sunset Telephone and Telegraph Company, is on a tour of inspection of Southern California. He intends, while here, to make arrangements for the immediate construction of another copper circuit between Los Angeles and San Francisco. This new circuit, consisting of two wires, will contain 50 per cent. more copper than the present circuit. Ventura, Santa Barbara, San Luis Obispo and other exchanges which use the present circuit will not be in the new circuit, which means a direct pair of wires between Los Angeles and San Francisco, and insures no interruption and first-class service.

## BREVITIES.

The relations in England of W. H. Lester, who when last heard from was ranching near Los Angeles, are anxious to have news of him. Information may be sent to Vice-Consul Mortimer, Temple Block.

25 per cent. off on Indian blankets. Special sale on all curios. Wood, 315 W. Fourth.

Indian blankets, baskets, 25 per cent. off this week. Field & Cole, 345 Spring.

Fine Cabinet photos reduced to $1, $1.75 per dozen. Sunbeam, 236 S. Main.

Hotel Southern, Main and Requena.

There are undelivered telegrams at the Postal Telegraph-Cable Company's office, No. 238 South Spring street, for George Arthur Rice, Dr. W. Hall Fraser, Vlaho Zekic and Mme. Beatrice Seng.

There are undelivered telegrams at the office of the Western Union Telegraph Company for E. B. Colby, A. F. Luening, Thomas Carroll, George Fullman, Mrs. David Dickson Company, John Willew, Gen. F. D. Baldwin, F. C. Von Schaick, H. C. Russell, Dan. Roeder, Louis Lange, Lewis E. Kelly, J. J. Thomas, Fred. A. Leavitt, Ralph Harmon, Mrs. Robert T. Teakle, Frank P. Wright & A. LaGrange, Sharff Fruit Company, Amachta De-Telane, Rev. C. C. Babb and Will Howard.

## GOV. PARDEE ARRIVES.

**En route to San Diego to Attend Meeting of Normal School Trustees—Members of His Party.**

Gov. Pardee, who is on his way to attend a joint meeting of Normal School trustees at San Diego Friday, arrived at 11:30 o'clock last night from Santa Barbara, accompanied by Mrs. Pardee, T. J. Kirk, State Superintendent of Schools, and wife, and Senator and Mrs. Clifford Coggins of Shasta county. The party took apartments at the Van Nuys.

"I'm on the annual Normal School jaunt," said the Governor, "and am gaining information that not only is interesting but valuable to me as a member of the boards. It may not have been the custom for the Governor of the State to attend these meetings, but he ought to, and I am glad of the opportunity. I shall attend the meeting of the Los Angeles Normal School trustees Wednesday and I presume we shall leave Thursday for San Diego, returning from there Saturday and probably reaching Sacramento Sunday or Monday."

This is the first visit of Gov. Pardee to Los Angeles since the big meeting of last November, when he came here with the Union League of San Francisco to deliver the prize Republican banner to Los Angeles county. He is in excellent health and in fine spirits. He wears the customary white tie and soft felt hat, and the only change noted in his appearance is a fullness of the dark beard, which was closely cropped during the campaign. The democratic nature of the Governor was shown last night by his choice of a conveyance from the Arcade depot to the hotel. Instead of taking a carriage with a hackey to care for his luggage, he boarded one of Mr. Huntington's electric cars and carried his own suit case.

Superintendent Kirk is secretary of the joint board of trustees, which comprises the boards of all Normal schools of the State, and which met last year in Los Angeles.

# BEATEN AND ROBBED BY PAIR OF FOOTPADS.

## VIGGO LERCHE IS VICTIM OF BRUTAL ASSAULT.

**Young Man Knocked Down and Kicked into Unconsciousness, Then Relieved of His Valuables—Resisted by Striking One of the Robbers.**

Two thugs, one a Mexican and the other white, the former brandishing a knife, held up and robbed Viggo Lerche, a young man, at Twelfth and Flower streets at 10 o'clock last night. Lerche was badly treated and lost $13 and a gold watch.

The young man was on his way to his home at No. 244½ South Grand avenue and had just stepped into a path crossing a vacant lot between Eleventh and Twelfth streets, when two rather well-dressed fellows walked up to him and demanded his money.

In reply he struck the white man a blow in the face. A second later Lerche staggered and fell before a blow from the Mexican's fist. The Mexican then kicked him in the side and Lerche lost consciousness.

When he had regained his senses a few minutes later the thugs had disappeared. Lerche went to police headquarters and told the story, and with the description that he furnished, officers searched the city, but no one looking like either of the robbers was found.

## MARRIAGE LICENSES.

The following marriage licenses were issued from the office of the County Clerk yesterday:

Alfred B. Hartman, aged 32, a native of Pennsylvania, and Nellie Baughman, aged 20, a native of Ohio; residents of Los Angeles.

William Kemp, aged 25, a native of Canada and resident of Los Angeles, and Marie Fraulob, aged 26, a native of Illinois and resident of Duarte.

Daniel Lowell, aged 64, and Julia Smith, aged 45, natives of New York and residents of Sawtelle.

Bennie L. Tallman, aged 23, a native of California and resident of Los Angeles, and Rebecca Larsen, aged 18, a native of Utah and resident of Long Beach.

Royer W. Graybill, aged 22, a native of Kansas, and Zelma Veva Hadsell, aged 18, a native of Illinois and resident of Los Angeles.

Robert A. Minto, aged 26, a native of Illinois, and Olive G. Brown, aged 18, a native of Mexico; residents of Los Angeles.

Harvey F. Beidleman, aged 25, a native of Ohio, and Susie A. Gray, aged 20, a native of Oregon and resident of Covina.

Morris Shacher, aged 36, a native of Russia, and Sadie Koch, aged 24, a native of Austria and resident of Los Angeles.

## BIRTH RECORD.

SIMONS—April 7, to Mr. and Mrs. E. A. Simons, No. 1211 Easton street, a daughter.

## DEATH RECORD.

SCHUMACHER—At her late home in Hollywood, April 6, 1906, Elizabeth Olga Schumacher, a native of Germany, aged 38 years. Funeral from German Methodist Church, Santa Monica avenue, April 9, at 2 o'clock p.m. Interment Hollywood Cemetery.

SMITH—April 7, Emma Schield Smith, dearly beloved wife of C. F. Smith, aged 34 years. Friends are invited to attend the funeral, Thursday, at 10 a.m., from her late residence, No. 736 East Eighteenth street; thence to the German Evangelical Church on Olive street, between Seventh and Eighth streets, where services will be held at 10:45 a.m. Interment Rosedale Cemetery.


**Los Angeles Transfer Co.**
Will check baggage at your residence to any point. Office 141 W. Fifth st. Tel. M. 49 or 349.

**Orr & Hines Co.,**
Funeral directors. Lady undertaker takes charge of all ladies and children. Tel. Main 45. No. 647 South Broadway.

**W. H. Sutch,**
Funeral director and embalmer, Lady assistant, 942 South Figueroa street, formerly 413 South Spring street. 'Phone Main 107.

**Bresee Bros.' Lady Undertaker**
Has charge of all ladies and children. Broadway and Sixth street. Tel. Main 248.

DEXTER SAMSON CO., funeral directors. Lady attendant, 323 S. Spring. 'Phone Main 613.

**Robert Sharp & Son, Undertakers.**
Lady assistant. Embalming a specialty. No. 409 and 411 South Spring street. Tel. Main 1022.

**Pierce Bros. & Co., Undertakers,**
216 S. Flower. Tel. S. 132. Lady attendant.

**Peck & Chase Co., Undertakers.**
422-4 South Hill. Tel. M. 61. Lady attendant.

**Robert L. Garett & Co., Undertakers,**
349 N. Main. Tel. Main 75. Lady attendant.

**Riedeman, Meyer & Co., Undertakers,**
1430 South Main. Tel. W. 257. Lady assistant.


**I. O. O. F. Attention.**

All members of Los Angeles Lodge, No. 35, I. O. O. F., are requested to be present at our next meeting, Wednesday evening, April 8, to vote on the home question.

F. A. ROWE, Secretary.

**Card of Thanks.**

We wish to express our thanks and appreciation of the kindness of our friends in our late bereavement, as shown by their heartfelt sympathy, kind attention and the many beautiful flowers sent.

MRS. ELLEN O. O'DONNELL AND FAMILY.


**Schell's Patent Adjustable Form.**
Adjusted to your own figure. Renders dressmaking a pleasure instead of a wearisome trial. 316 South Broadway, room 3.

**Woods Floral Co.—Easter Designs**
from our garden, 322 S. B'way, Green 1962.

**Unique Dye Works, 460 S. Main.**
Cleaning and dyeing. Ring up James 3091.

IVERS & POND pianos at Williamson's.

**Standard Sewing Machine,**
327 S. Spring. Williamson's. Tel. James 5765.

SHONINGER pianos. 327 S. Spring. Williamson's.

**Art Sheep Skins to Burn.**
Decorative work, all colors, 75 cents each. Jepsen Saddlery Co., 116 S. Main st.

**If You Want to Go East C. Haydock.**
Agent Illinois Central R.R., 230 South Spring.

**High-class Carriage Repairing,**
Painting, trimming. Headquarters for rubber tires. Parrott Carriage Mfg. Co., Tenth and Main.

BEHR pianos. Williamson's, 327 S. Spring.

**Cerrillos and Wellington Coal**
Largest Stock in Town.
**Also Black Diamond**
Direct from Mines. If your dealer is out, call on
**Clark Bros.,**
West 69 1249 Figueroa St.
Also carry complete stock of Wood, Hay and Grain.

**Our Wagon Calls**
for any clock that needs repairs, and charges nothing for delivery. Clocks that need repairs need Geneva repairs. Only expert clock men repair our clocks. Telephone Green 1917 for the wagon.
GENEVA WATCH & OPTICAL CO.
305 South Broadway

**Wedding Invitations, Announcements**
FOR THE SOCIALLY ELECT—NEWEST FORMS.
FINE STATIONERY,
THE TWO-TONE LINEN LAWN—THE LATEST.
SANBORN, VAIL & CO
357 SO. BROADWAY.

*J. Magnin & Co.*
251 South Broadway.

**Newest Waists . . .**

Individual style just as if you had planned it yourself, is one of the chief charms of the Magnin waists. White Waists for Easter are shown here in abundance now. One especially beautiful white waist, made entirely of 3-inch lace insertion put together with narrow blue ribbon. A very handsome effect. Another waist is made of heavy allover lace, elbow sleeves, pure white. Handsome waists of sheer white linen, trimmed with fine tucks and beautiful Valenciennes lace. All sizes in all styles.

**There is one cold cure that always cures—Carter's Cold Capsules. Always have Carter's on hand—then when a cold comes you're ready. 25 cents.**
Boswell & Noyes, Third and Broadway.

**The Season**
For driving for pleasure and with pleasure is on. Our stock of Vehicles was never more complete or more reasonable in price. If you're thinking of a new rig this spring, come and see our lines; we know we can suit you in every point.
BAKER & HAMILTON,
WHOLESALE AND RETAIL
130-136 N. Los Angeles Street.

**Ladies' Washable White Silk Neckwear**
Japanese Hand Drawn Work
$1.50 and $2.50 Each
MACHIN SHIRT CO.,
HIGH GRADE SHIRT MAKERS
124 SOUTH SPRING STREET

**Rich Goods**

for rich people. We now have on hand a full line of the celebrated Buckeye goods, including elegant Extension Top Carriages, Cabriolets, Victorias, and Broughams.
**Parrott's,** 10th and Main
Builders and Retailers of Vehicles.

SPECIAL
IN DEAN'S CANDY DEPARTMENT TODAY
Delicious Cream Cocoanut, a pound — 27c
Cor. Second and Spring Streets.

**Enviable Clothes.**
"Two heads are better than one."
Your own definite ideas combined with your good tailor's knowledge of style, ought to produce a suit that would please you more than any suit you could select from a dozen ready-for-wear stocks.
Suit styles include Single and Double-Breasted, Loose and Tight-Fitting Military Models, the new English Loose-back, Straight-front Sack, the Chesterfield and English frock Walking Coats.
You decide on the style.
We make it to please you and you can have it for Easter.
BRAUER & KROHN,
Smart Dressers Tailors.
129-130 S. Spring st. and 114½ S. Main.

**The Best Eyesight**
Is yours only when your glasses fit you perfectly. Come to us for glasses and you're sure to be fitted perfectly. Our only business is the fitting of glasses.
BOSTON OPTICAL CO.,
Kyle & Graniebar, Props.
235 South Spring Street

**Do You Wish**
Scientific scalp treatment, shampooing, manicuring, or facial treatment? These are had only at
THE BENNETT TOILET PARLORS,
CORNER FIFTH AND SPRING.

Bring the Children to See the Large Display of Beautiful Easter Novelties at Store No. 1—Cor. Second and Broadway; Store No. 3—Cor. Fourth and Spring.
The Sun Drug Co.

"The Daylight Store."
**Jacoby Bros.**
331-333-335 South Broadway.

# Easter's Loveliest Garments for Women

*Buying offices in Paris, Berlin, New York.*

Our women's suit department offers the most complete range of exclusive and modish garments in the city. There is no dull time here. When you have visited our department you will understand why ladies prefer to buy here. More space, more garments, more beautiful ideas than half a dozen ordinary garment departments. There's still time enough for an Easter suit or jacket. The force in our alteration room has been doubled so that we can assure everyone of a perfect fit.

New Easter Suits — New Easter Skirts
New Easter Coats — New Easter Waists

**Headquarters—Easter Gloves.**
Our glove department is rapidly winning new friends for we guarantee every glove we sell. Just now, in addition to a full stock of the best gloves, we call your especial attention to these favorite styles for Easter time.
Exquisite lace mitts in silk lisle, 75c, $1, $1.25, $1.50.
16-button lace gloves in silk lisle, $1, $1.25, $1.50.

**35c Easter Gloves 25c**
As a special Easter bargain we shall put on sale today 50 dozen lisle gloves in black and white, made in two-clasp style, stylish, trim and dressy. 35c gloves at 25c.

**Easter Ribbons and Neckwear**
In no department are we better prepared to supply the newest and most desired ideas than in Easter ribbons and Easter neckwear. No end of beautiful styles are here, to illustrate some mention the following items.

**40c Fancy Stocks 25c.**
These are elegant new stocks, handsomely embroidered. They are made with tab ends, some prettily trimmed in lace. Regular 40c values, special at 25c.

**75c Silk Ties 50c**
Ladies' China silk ties with bands of solid color, some are trimmed with val. lace, others have tab collars. Come in all colors. Regular price 75c, special at 50c.

**$2.00 Silk Ties $1.50**
This is the daintiest of Easter neckwear. The ties are made of China silk with exquisite point lace ends. Come in all colors. Regular $2.00, $1.50.

**$3.50 Stock Collars $1.50**
A large variety of stock collars will be put on sale tomorrow at this great reduction. Made of silk or satin. Some trimmed in val. lace, others embroidered with medallions. Come in all colors. $3.50 was the former price, today your choice at $1.50.

**40c Fancy Neck Ribbons 25c**
This is a fine assortment of new neck ribbons. They come in black and white, floral Dresden stripes, etc. Regular 40c values, 25c the yard.

**60c Neck Ribbons 35c**
New neck ribbons in widths from 4 to 6 inches. Come in Roman stripes, plaids, Persian and embroidered dots, etc.

**Neck Chains 50c.**
These are full length chains. Come in turquoise, ebony, amber. Special 50c.

**75c Waist Sets 50c.**
Come in pearl and the new marguerite. Former price 75c, special 50c per set.

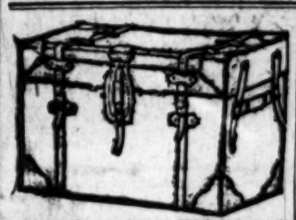

**The Sun Drug Co**
Convenient and well made. **Rattan Trunks** Triple in strength Pays its own way.
J. C. Cunningham, 229 South Main, Los Angeles

**My Guarantee**
If any of my dental work proves in any way short of I am much more willing to do it over again or money than I am to have the patient go away dissatisfied another dentist tells you my work is not as good cause my prices are not so high. please find out before going to do better work than this guarantee of mine.
Dr. M. E. Spinks The DENTIST
Corner Fifth and Hill Streets. Los Angeles, Cal.

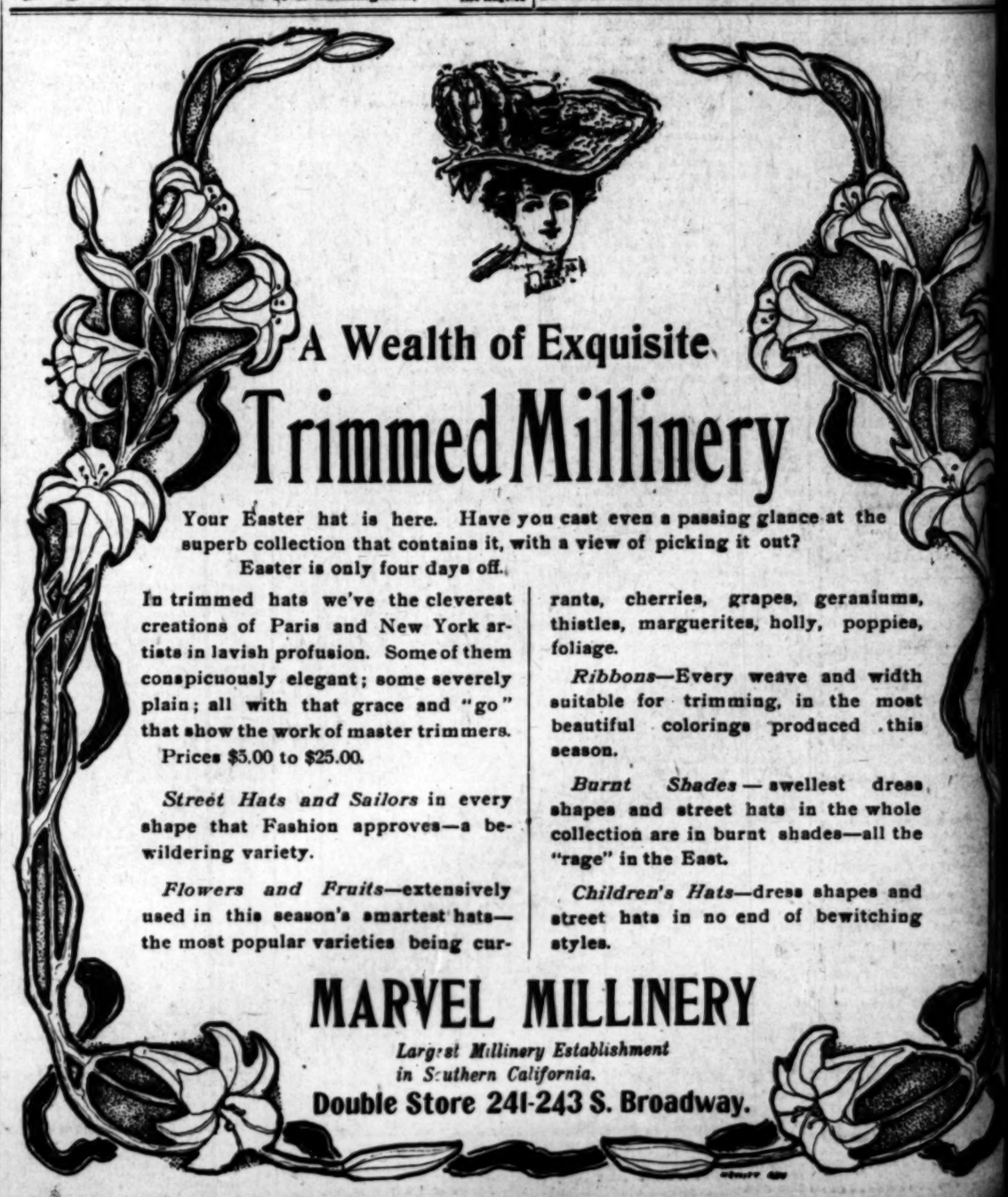

**A Wealth of Exquisite Trimmed Millinery**

Your Easter hat is here. Have you cast even a passing glance at the superb collection that contains it, with a view of picking it out?

Easter is only four days off.

In trimmed hats we've the cleverest creations of Paris and New York artists in lavish profusion. Some of them conspicuously elegant; some severely plain; all with that grace and "go" that show the work of master trimmers.

Prices $5.00 to $25.00.

*Street Hats and Sailors* in every shape that Fashion approves—a bewildering variety.

*Flowers and Fruits*—extensively used in this season's smartest hats—the most popular varieties being currants, cherries, grapes, geraniums, thistles, marguerites, holly, poppies, foliage.

*Ribbons*—Every weave and width suitable for trimming, in the most beautiful colorings produced this season.

*Burnt Shades*—swellest dress shapes and street hats in the whole collection are in burnt shades—all the "rage" in the East.

*Children's Hats*—dress shapes and street hats in no end of bewitching styles.

**MARVEL MILLINERY**
*Largest Millinery Establishment in Southern California.*
Double Store 241-243 S. Broadway.

Business Sheet
CITY—SUBURBAN.
XIIth YEAR

# Los Angeles Daily Times

WEDNESDAY, APRIL 8, 1903.

IN TWO PARTS.
Part II—8 Pages.
PRICE 3 CENTS

Reliable Goods. Popular Prices.
N. B. BLACKSTONE CO.,
Telephone Main 259 | DRY GOODS | Spring and Third Sts.

Gloves for Easter

Our line of gloves for this Easter season is unusually strong, well balanced. Novelties of a high order abound in both Kid and Fabric Gloves. New clasps, new stitching, every length and approved coloring. Some hints:

Fabric Gloves

$1.50 ELBOW LENGTH frame silk gloves, lace arms, plain hands, black or white ..... $1.50
$1.75 JERSEY SILK FRAME gloves reinforced tips, made with one seam fingers, black or white ..... $1.75
$2.00 ELBOW MITTS, frame silk of extra fine quality sewing silk, white or black ..... $2.00
75c ELBOW MITTS plain silk, black or white ..... 75c
50c ELBOW MITTS plain silk, black ..... 50c

Children's Gloves.

50c FRAME SILK PLATED gloves, with lace wrist, white ..... 50c
25c ELBOW MITTS plain silk in white, pink and light blue ..... 25c

Kid Gloves.

$2.00 HIGH-CLASS NOVELTIES in fine French kid gloves with one large pearl button, white trouchettes, strictly new ..... $2.00
$1.50 THE "WINDSOR" in every popular spring shade at ..... $1.50

Our Dollar Glove Is one we can recommend for fit, style and wearing qualities. It's satisfying in every particular—many higher priced gloves do not approach it.

Ask for the "Tampa," Our Dollar Glove.

$10 CLUB

Down and $2.00 a Week Pays for a Piano. Less than 30 Cents a Day.

Cabinet Grand $400.00 Sterling Pianos—Club price $295.00.

Huntington Cabinet Grand—regular $350 model—in the Club sale at $255.00.

Do you wonder that so many people who were waiting until they could afford a piano are now deciding that they *can* afford it—under the Club proposition?

Geo. J. Birkel Co.
343-347 South Spring St.
LOS ANGELES, CAL.

It Is Economy

To buy a Featherweight Trunk, because they will more than pay for themselves with what they save in excess baggage.

No. 2 GRADE
$16.00
No. 1 GRADE
$22.00

WHITNEY-WOODLING TRUNK CO.
Manufacturers. 343-5 SOUTH SPRING ST.

Brent's
333-335½ S. Spring St.
Wouldn't your house be more homelike with a few pieces of new furniture? Buy now and pay for them when it suits you best.

Leland and Tribune Bicycles, $25 and $30
Flakes, $20. LEAVITT & BILL, 460 S. Spring.

Home Real Estate Co
SEE US BEFORE YOU BUY.

Lawn Mowers Garden Hose and Tools.
H. GUYOT, 414 South Spring

SCREEN WARP MATTING
WESTERN OUTFITTING CO., 544 S. SPRING. 15c

## SAYS MOXLEY IS PERJURER.

*Government Officer Goes for Local Capitalist.*

*Arrest Growing Out of Recent Suit for Divorce.*

*The Heart of Los Angeles Girl Involved in Unhappy Affair.*

A thunderbolt dropped when a well-known capitalist and real estate plunger was arrested in Los Angeles yesterday on the charge of perjury. The respondent is J. T. Moxley, and the complaint was filed against him in the Police Court yesterday afternoon. Three homes are affected by this climax in Moxley's adventures.

Moxley came to Los Angeles in March, 1902, and boarded for a few weeks at the Hotel Brunswick, then dropped from sight by taking rooms with Mrs. Leonhardt, who lives in a neat cottage in an obscure neighborhood on East Seventeenth street.

Moxley appeared to have plenty of money and at once bought ground at the corner of Central avenue and Seventeenth street, and erected thereon several substantial flats. He also loaned money to other people to build houses, among them being the husband of Mrs. Leonhardt's married daughter, next door to the cottage of her mother.

Moxley is a handsome fellow, and being free with his money, it would not be strange if half the girls with whom he came in contact would feel friendly toward him, and it is not the strangest part of the story that Mrs. Leonhardt's marriageable daughter was thus smitten, inasmuch as it is said Moxley posed there as a single man.

It would seem to be a reasonable conclusion that he meant to keep well out of sight by going over there to live, for he is not a retiring man, either in appearance or judged by the style in which he lived in Washington. It is also reasonable to suppose that he was not entirely oblivious to the charms of Miss Leonhardt, when he sought a home down there on the blind end of East Seventeenth street.

At about the same moment that he for the first time gazed upon the charms of Mrs. Leonhardt's daughter and took up his residence in their household, to wit, April 13, 1902, Moxley filed an application for divorce from his wife, who lives in Washington, D. C., on the ground of "extreme cruelty" and the decree was granted in the Superior Court on January 2, 1903.

The sensation sprung yesterday was brought about by the presence in the city of T. C. Taylor of Washington, D. C., an examiner for the Department of Justice, and who has for the past two days been engaged upon the books of the Federal offices in this city.

Mr. Taylor and his family were intimates in the Moxley household, on fashionable Maryland avenue in Washington, and were particularly fond of his wife, who, Mr. Taylor asserts, is one of the loveliest and gentlest of women. He had knowledge of the fact that Moxley had applied for a divorce, but was astonished to learn that it had actually been granted, as he knew the laws of California required a year's residence, and he knew equally well, so he alleges, that Moxley had not been in the State one year when he received his decree.

Mr. Taylor at once decided to bring action against Moxley, and the defendant was arrested on Broadway late in the afternoon by Officers Flammer and Boyd. Moxley was taken by surprise, but maintained his self-possession to a marked degree, and acted much as though the proceedings might have been the closing up of a real estate deal.

The complaint recites that the defendant was guilty of the crime of perjury when he swore, in answer to the inquiries of the Superior Court, that he had been a resident of the State of California for a period of one year prior to the date of his making the said oath.

Moxley waived examination and it was set for April 13, the bail being fixed at $2500.

Moxley was married to the lady from whom he was divorced, at her home in Bealton, Va., in 1882. They moved into a handsome $10,000 home on Maryland avenue, and seemed to be supremely happy, but in an evil day, it is alleged, Moxley began to show a fondness for other women. The wife bore it, Mr. Taylor says, until she asserted that her self-respect could brook no longer the delinquencies of her husband, and she left her beautiful home and returned to her father in Virginia. She once returned to her husband on the promise that he would "be good," but she soon discovered that matters were just as before, and again she left. Moxley then sold off his property and came to Los Angeles, and the rest of the story has been told.

He recently completed a handsome residence on Central avenue, a few doors south of his flats at the corner of Seventeenth street, and he is now living there with a Jap to do his cooking and to take care of the house. It must be, however, that when he built the house he had other things in view than keeping bachelor's hall, but whether it was prepared for some lady fair in Washington, D. C., or for one in Los Angeles is only left to conjecture.

Mrs. Leonhardt, in speaking of Moxley yesterday, said that he had been a perfect gentleman in her house, but intimated that he had some habits she did not like.

WHAT MOXLEY SAYS.

Mr. Moxley's new residence suggests his Virginia birth. It is a wide cottage, with broad steps leading up to the front doors, and is surrounded with luxurious porches. The doors are glass to the floor, as are the front windows on each side of the entrance; taste and a love of comfort are apparent everywhere.

When seen by a Times reporter last night, Mr. Moxley was ready to retire, and his manner was as cool and undisturbed as it had been in the Police Court in the afternoon. He is a brawny fellow of fine proportions, above six feet tall.

He made no show of displeasure concerning the notoriety into which the pending charges will bring him, but after a question or two with reference to what The Times knew about the case, he declined to have anything whatever to say. He did not drop a syllable on the subject, and could not be betrayed into any expression.

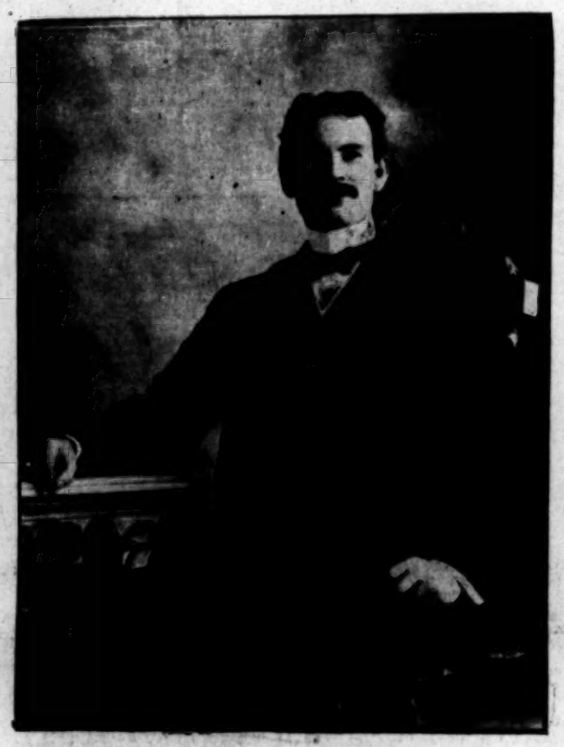

J. T. MOXLEY.

## GUERRERO ON WARPATH.

**Bought a Saloon Yesterday and Got Engaged to be Married—Father Maloney Out of Town.**

Felipe Guerrero, the Mexican peon, just fallen heir to $40,000, more or less, did not buy Huntington's electric railways yesterday, but instead—or as a preliminary, possibly—purchased an Alameda-street saloon and promised to marry a girl who tickled his heart even as his mysterious dollars tickle his pocket.

The opulent Felipe is on the warpath for pleasure; he is bound he will get the scalp of the easy life which has hitherto so eluded him—in short, he's going the limit. Perhaps there is some significance in his name—Guerrero—which, being interpreted, pronounces warrior in the tongue of his fathers. Armed with his seeming wealth, the dollar-crazed railroad laborer in making a valiant dash through Sonoratown society.

In the flush of riches and cheap booze, Philip Warrior made the autocrat of the Alameda-street bar-room think he had really bought his whole joint at a fancy price. Philip really thought so, too; but later he found the weight of responsibility laid on by the possession of a saloon incompatible with the frolics of a gentleman of leisure, and returned the saloon, with costs.

The secretary of Rev. Father Maloney, the Catholic priest to whom the newly-rich peon says he offered $1000 for absolution for his first day's jag, declares that it must have been some other member of the clergy who was approached with this startling proposition. Father Maloney is away, he says, temporarily; but the secretary doubts very much that Father Maloney was connected with the affair in any way.

Of course, it is well known by intelligent people that the Catholic clergy do not practice or countenance the taking of money or gifts in exchange for absolution; and the spectacular offer of the Mexican to pay $1000 to be rid of the devilishness of a jag goes to show the crazed state of his mind.

What brilliant move "Felipe el Rico" will make next—and how long his brilliance will remain a-glimmer—is the subject of wager just now among the mysterious capitalist's fellow dirt-heavers.

## GOETZ EXPELLED FROM ITALY.

ROME, April 7.—Police agents escorted the Russian student, Michael Goetz, to the frontier yesterday evening. The action of the authorities followed a decree of expulsion issued against the student. He was recently arrested at Naples on the charge of being implicated in a plot to kill the Czar during his proposed visit to Italy.

## DESSIE VALL LURED AWAY.

*Pretty Girl's Disappearence From Los Angeles.*

*Mother Declares She Was Fooled by a Mock Marriage.*

*Thinks Dessie is a Slave in Evil Resort—U. S. Officers Investigating.*

Where is Lillie Dessie Vall, or Dessie Brown, as she may now be known?

This is the question the almost distracted mother, Mrs. L. W. Vall, of No. 121 Ann street, has uppermost in her mind, and a question it is probable Uncle Sam's officers will help to answer; for the postal authorities have taken hold of the case, and will institute an investigation.

The disappearance of the beautiful young girl adds another to the long list of life dramas in which some mother's loved one drops out of sight, whispered reports after awhile come floating back, and the breaking heart of the mother at least, feels that it were better that the dearly-loved one were in her grave.

The story of missing Dessie Vall appears to be the old one of a beautiful, trusting girl's innocence and man's perfidy. Her mother declares that she was spirited away, victimized by a mock marriage and is now held a slave in some evil resort. Mrs. Vall told the tale yesterday afternoon at her home on Ann street.

"There never was a better daughter and a more innocent girl than my Dessie," said Mrs. Vall.

"We were everything to each other. My husband died when my little girl was about four years old, and I've done my best to raise her as a true, pure woman.

"We were always together, and I gave her a good education. She had special teachers in languages and in music, and we had intended to go to Europe to finish her education and give her the advantages of travel.

"I was always very particular about her friends, and she never was a girl to go about with the young men, although if I do say it, she had great charms of personality and was a fine player, singer and dancer."

FRANK BROWN CAST A SPELL.

"The man who has brought all this bitterness on our lives is Frank Brown, who came here from San José. This smooth fellow, who is 20 years older than my poor dear girl, was her acquaintance and seemed to cast a spell over her that she could not resist.

"While I lay on my bed from a stroke of paralysis this man came and took my girl away.

"They were going to Oakland to be married, he said, and then they would return to me here. They did go to Oakland, and a ceremony of some kind was performed at the home of Peter Brown, brother of this deceiver; I don't believe it was a legal marriage.

"They didn't come back, but went on to Seattle, and from there my poor girl has gone from place to place, driven to a life that is worse than death.

"She escaped and came back, to me here, and my precious girl, so pretty and strong when she went away, was too weak to get out of the cab alone when it brought her to my door.

"I asked her where her things were, and she said they kept her shut up in the pariors and wouldn't let her get hold of a bit of clothing, but what she had, but some friend helped her when she got away.

"I've been through the deep waters of sorrow, but it seemed as though I could stand no more when that man Brown, through his mysterious influence again got hold of my poor girl and dragged her away up north.

"She was always good to me, and wrote me the most loving letters, but, oh, the bitterness there was in them. The poor girl was in desperation and said she was afraid she would never see me again.

"The last letter from Dessie was from New Westminster, British Columbia, and was dated January 29.

"Since that time I've not had a word from her. I have sent her registered letters and other mail, and somebody must get them; but she has completely disappeared. The postoffice authorities have taken up the matter and will trace my letters.

"Now I'm bound to find my dear girl if she's yet alive, and if she's dead I want to see that she's laid away in peace."

PERHAPS A SLAVE IN THIS CITY.

"I can't help feeling that she may be in Los Angeles, held a miserable slave in some house of hell.

"Dessie had written me that she had made a plan to reach me on a certain date. I waited all day in the greatest anxiety at my home, then on Atlantic street, and that night about 10:30 o'clock an expressman came along the street with a trunk I feel confident was hers. He inquired of some of the neighbors for a number, but by the time I got out of doors he was gone over onto Lawrence street, and they said he had asked for a number higher than any on this street.

"In a short time a closed carriage also came along and slacked up a moment, then it also went on to the next street.

"In a few moments I heard agonizing screams from a woman, and then all was still.

"I was frantic, and went over to those terrible places and demanded to be let in, but they shut the doors in my face, and O, my God, they may have shut me out from my little girlie, when she needed me most and had almost reached me."

Mrs. Vall is a member of one of the old families of Kentucky, and is proud of her lineage. Through the failure of a business in which she had her funds invested, she has been living in reduced circumstances, although she has mining properties in Utah that now give promise of richness.

## MISS STONE'S LECTURE.

**She Tells About Her Horrible Experience with Those Macedonian Brigands—Large Audience.**

Brigands by the score were at the First Congregational Church last night—in the mind's eye, as Miss Ellen Stone, the returned missionary, vividly related the awful experiences of her captivity in Macedonia. Although her story is an old one now, she made it thrill with new life. Mingling tears and laughter, she won her audience from the very start, and talked for two hours.

The church was crowded. The Woman's Work Society of the First church, which stood sponsor for the lecture, evidently made a lot of money.

Miss Stone proved herself a good lecturer. Aside from the interest in her marvelous tale, she has a clear, distinct voice and fine presence. She loves a climax, but does not work it to death. Her story is imply told. Your first impression of the woman is that, under the sway of ordinary banditti, she would have them working for her after about the second day of captivity. But she seldom moved the Macedonian marauders doing those 172 days of living horrors, albeit she is a woman of resource—positive and executive.

Last night while the big audience was assembling, several heartily-encored musical numbers were rendered by the First Congregational Sunday-school Orchestra, under the direction of W. H. Mead. Miss Stone was a bit late in getting to the church, and had to trip onto the rostrum with her hundred or two avoirdupois while the orchestra was playing a stirring medley of vaudevile airs. To the amusing but not disturbing incongruities of the occasion her many admiring friends added the Chautauqua salute when she first appeared.

A gesture from the noted missionary warned the hand-clappers not to mar the music.

Rev. William Horace Day, pastor of the First Congregational Church, presented the speaker in a few words of appreciation for her work and character, whereupon she felicitated us upon our California climate, thanked the American people for all they had done for her in her dire distress, and launched headlong into her captivating theme.

The lecturer closed by an appeal to America to keep her eye on the unspeakable Turk and see that he permits no other citizens of the glorious Stars and Stripes ever to be carried away again by the daring outlaws.

THE MISSING DESSIE VALL.

## MAY LIVE AFTER ALL.

NEW HAVEN (Ct.) April 7.—After shooting himself four times, once in the head, and three times in the abdomen, Walter Hickey sat down beside the railroad tracks in Milford to die. Regretting his act he struggled to his feet, and with two sticks of wood in his hand which he grasped as he fell, he waved frantically at an express train speeding toward this city. He then fell over as though dead. The engineer saw him and stopped the train. Hickey will probably recover.

## DISTURBING TO JEWELERS.

NEW YORK, April 7.—The New York jewelers are greatly disturbed over the news just received from London that in addition to the increase of 10 per cent. in the price of diamonds recently made by the De Beers Mining Company, the British government will in all probability shortly enact a law establishing an export tax of 40 to 50 per cent. upon all diamonds sent from South Africa.

## CLARK BEHIND THE BLANKET.

*Senator Comes Out After the Broad Franchise.*

*Multi-millionaire Backs Three-cent Fare Offer.*

*Southern Pacific Was Generally Supposed to Be Seeker—Hearing Friday.*

Senator William A. Clark of Montana, multi-millionaire, mining magnate, and president of the Salt Lake Railroad Company, is the backer of the 3-cent fare, eighty-two-mile street-railway franchise, for which application was made to the Council over the signature of William M. Garland a week ago last Friday, and which will come before the Board of Public Works for hearing Friday at 2 p.m.

Senator Clark, who is now in New York, wired Mr. Garland permission to announce his interest in the franchise application last night, and the information was given out by Attorney Clarence A. Miller, at 11:30 o'clock, from the office of Mr. Garland, in the Wilcox Block.

In view of the strong showing made that the Southern Pacific was interested in the application, and that the franchise routes were first prepared in the office of Attorney Frank P. Flint, counsel for the Southern Pacific Railroad Company, it is regarded as significant that Senator Clark has recently reached an understanding with E. H. Harriman, president of the Southern Pacific, relative to the control of the railroad lines to be constructed between Los Angeles and Salt Lake City. The purchase by Senator Clark of the Oregon Short Line for $8,000,000 is said to carry with it a traffic understanding between the two railroad magnates.

From this fact is deduced a possible combination between steam roads entering Los Angeles to throttle the interurban electric railway business, and to prevent the construction of the extensive system planned by Henry E. Huntington and associates. At best, this view of the application is only a surmise at the present time, based chiefly on the fact that the applicants offer a 3-cent fare when they could in all probability, have secured the coveted franchise just as well with the usual 5-cent fare provision.

If Senator Clark and his associates intend to contest with Henry Huntington for supremacy in the local street railway field it is very probable that he has again secured an option on the Traction properties from the Hooks. Such competition, if genuine, would undoubtedly mean stirring times in Los Angeles.

In the telegram produced herewith Senator Clark states that other men of large means, who have extensive street railway interests, are cooperating with him in this application. This being the case, there may be some truth in the rumor that W. L. Elkins, the Philadelphia street railway magnate, who was recently in Los Angeles, is one of the men behind the blanket franchise.

GARLAND'S STATEMENT.

To the People of the City of Los Angeles:

The following telegram was received today:

NEW YORK, April 7, 1903.

William M. Garland, Wilcox Building, Los Angeles, Cal: You are authorized to announce publicly that you represent me in application for street-railway franchise in Los Angeles and that I have associated with me parties of large means who are extensively interested in street-railway properties.

W. A. CLARK.

This relates to the application filed by the undersigned with your honorable City Council, for what is commonly known as the blanket or 3-cent street-car franchise. As anticipated, that application aroused strenuous opposition from the street car companies already in the field, but not from the public at large. Many seemed to think the news was "too good to be true," but in general the public have patiently awaited the time when it should be made to appear more clearly that this vast enterprise, insuring prosperity to our fair city, the expenditure of millions in our midst and cheap transportation of the masses, saving them 40 per cent. upon millions of fares for the next forty years, is an enterprise undertaken in good faith, by those able to carry it to a triumphant conclusion.

With thanks to the public for its patience and fair attitude, this announcement is made at the earliest practicable moment. It is made, not because demanded by the opposed corporate interests, for now that they have it, they will not appreciate it—not because required by law, for there is no law requiring it—not because required by precedent, for the people will remember that in many important instances, notably in the case of the Hook or Traction franchises and of the Home Telephone franchises, neither the people nor the city officials knew who were behind the applications until after the franchises were sold. It is made because it is believed that the people will welcome it, and that the honor and the name and the boundless resources of Senator Clark, as well as what he has already done and is doing for this section, will forever settle all questions as to the good faith and the success of the application which I have had the honor to file.

This is not the proper time nor the proper method of stating the arguments in support of this enterprise. Courtesy to our honored City Fathers demands that those arguments be made before them at the proper time and place. At that time we shall expect to meet the objections suggested. We shall then expect to answer those who in the same breath have said that passengers cannot be carried for 3 cents without loss, and that the franchise for doing so is of enormous value; to answer those also who assert that it is competition and not monopoly that will obstruct the progress of this city; to answer those also who say that appreciation of one benefactor of this section is best evidenced by a Chinese decree that there shall be no more benefactors.

What part in the contest thus inaugurated I may take as a mere colorbearer is of comparative unimportance. In extending to the people of this Queen City of the Pacific congratulations upon what I feel to be the assured outcome of this enterprise, I do it as a citizen interested alike with you all in whatever makes for prosperity.

W. M. GARLAND.

# THE PUBLIC SERVICE—OFFICIAL DOINGS.

## SUMMARY OF THE DAY.

Yesterday noon the Library Board adopted a report of Chairman Fisher of the Attendants Committee, completely exonerating Miss Mary L. Jones, librarian, of the charges preferred against her by Miss Nora Miller, second assistant librarian.

A quarterly review of the police force was held yesterday and Mayor Snyder told the policemen how they should conduct themselves under his administration.

Taking of testimony began yesterday in the Melrose murder trial.

H. E. Dikeman has been awarded $5250 damages against the proprietor of a natatorium where Dikeman was hurt while swimming.

### AT THE CITY HALL.

### LIBRARY "MUSH" SERVED JUST A BIT COLD.

### COMPLETE VINDICATION OF MISS JONES BY BOARD.

**Dockweiler Presents a Minority Report of Great Length Which is Given Short Shrift by the Directors—Weeks Spent in Reaching Final Conclusions.**

Full and complete vindication of Miss Mary L. Jones, librarian, against whom trivial charges were preferred by Miss Nora Miller, the second assistant librarian, is expressed in the findings of the Public Library directors which were made public at a meeting held in the library yesterday noon.

Chairman Fisher presented a report, as chairman of the Attendants Committee, exonerating Miss Jones in every particular and his views were supported by four members of the board. Director Isidore B. Dockweiler maintained his stand to the last ditch and presented a minority report, sustaining two of the four charges made by Miss Miller.

Thus the library classic passes into history. For weeks the "mush of concession" has been simmering on a slow fire. Efforts to secure a unanimous report proved unavailing, and after trying in vain to swing Director Dockweiler into line, the majority of the board decided to put an end to the farcical hearing. Although the "mush" was somewhat cold, it was served with plenty of seasoning. A little sugar for Miss Jones in the majority report was tempered with a little salt from Director Dockweiler's findings. A dash of pepper was added to Miss Miller's portion by the action of the Committee on Rules and Regulations in decreeing that in future the office of the librarian shall be kept for her (Miss Jones's) private use and that Miss Miller must move to her desk elsewhere.

In addition to declaring Miss Jones blameless, the majority of the board finds that the faithful coöperation of all the attendants is necessary to a successful administration by the librarian, and must be accorded her without question.

Director Fisher presented his report as soon as the board convened yesterday, merely saying that the finding embodied his views. It read as follows:

MAJORITY REPORT.

"To the board of directors of the Los Angeles Public Library—Gentlemen: In the matter of the investigation of the charges made by Miss Nora Miller, second assistant librarian, against Miss Mary L. Jones, librarian, which were referred to the Attendants Committee for investigation, the committee reports as follows:

"First—That an exhaustive and thorough examination failed to sustain such charges, and we advise that they be dismissed.

"Second—That the committee respectfully recommends that all library employés be notified that loyalty and cordial and faithful coöperation with the librarian are essential to the welfare of the library, and shall henceforth be expected of all."

This report was signed by Director A. W. Fisher as chairman of the committee.

DOCKWEILER'S VIEWS.

Director Dockweiler objected to the use of the word "committee" inasmuch as President Trueworthy refused to vote as a member of the committee and he (Dockweiler) did not agree with the views of the other member. Director Fisher agreed to substitute the word "undersigned" for "committee" and Director Dockweiler then presented his findings, reading from eleven typewritten pages of legal cap. After stating the nature of the charges and their reference to the Attendants Committee, his report says:

"Mr. A. W. Fisher, the chairman of said committee, has reached the conclusion that not one of said charges has been sustained, and will so report. I sincerely regret that I cannot wholly concur in his views as well as the expressed opinion of others of my associates on the board. I fully realize that it is usually much more pleasant and agreeable, as well as easier, to float down the majority stream than to breast the current and offer opposition, but, believing that mere opportunism is to be despised and that sincere and honest opinions conscientiously held and frankly expressed, although perhaps not agreed to, are, nevertheless, respected, I beg leave to offer the following views as to said charges and the evidence introduced in support thereof:

"Miss Miller, in her communication to the board of directors, sets forth four distinct charges against Miss Jones, two of which will hereinafter be separately considered in connection with the evidence adduced. The first charge is:

"'Miss Jones has been too much influenced by Miss Celia Gleason, the first assistant librarian, practically acting in all matters at her suggestion and not upon her own initiative.'

"The evidence submitted does not sustain this charge.

"The second charge is: 'That never once during the two years that I have been assistant librarian has she consulted me in regard to a single matter, or allowed me to make any suggestions as to the conduct of the library.'

After lengthy quotations from the evidence, Director Dockweiler proceeds as follows:

"Miss Jones testified that she has consulted Miss Miller in relation to her own work; that she didn't consult with Miss Gleason in connection with Miss Miller's work and that she knew of no reason why she should consult with Miss Miller in relation to Miss Gleason's work. All of which is quite proper. And yet, it will be observed that consultation with an assistant as to the special work regularly assigned results as a matter of course, but does not constitute an answer to the charge of failure to consult in relation to the management or conduct of the library."

Arguing at great length from the evidence the director finally arrives at this conclusion:

"It therefore must be held that aforesaid charge is substantially sustained.

"The third charge is: 'Miss Jones has placed upon me a disproportionate amount of work, as compared with that of Miss Gleason, causing me to give my entire time and attention to hard detail work, while she herself and Miss Gleason have done almost none of this class of work.'

"The evidence submitted does not sustain this charge.

"The fourth charge is: 'That Miss Jones has treated me in an uncivil, unjust and unladylike manner, has constantly thwarted and opposed me, and has stated to the employés of the library that I had no authority and was not to be consulted in any matter.'"

Here Director Dockweiler discusses for two pages the evidence adduced at the hearing relative to the acts of Miss Jones in distributing work between the first and second assistants and certain reported conversations in which the librarian gave some minor instructions to Miss Miller regarding her duties. In summing up, he says:

"In reviewing the foregoing evidence it must be conceded that it was highly improper for Miss Jones to have applied to Miss Miller the epithet 'slush of submission,' or as Miss Jones expressly admits, 'slush of concession.' there being no material difference in the two terms when the circumstances are considered under which the language was given utterance. This term as used in the present instance is one of contempt, and involves the sense of degradation. It has been explained that the phrase was a misquotation from a well-known author; if so, it was certainly most unfortunate that such a mistake should have been made at a time of nervous tension, when the language undoubtedly proved offensive and caused pain and left its stamp of humiliation. But the suggestion may be ventured that even in some of the classics both of modern and ancient times, expressions and phrases are occasionally found that could not with propriety, much less with personal safety, be employed in any community with indifference. Neither can it be successfully contended that a superior officer has the right to use aforesaid epithet to a subordinate by way of a criticism.

"From the evidence adduced in this case it appears that the said fourth charge has been substantially sustained.

"This investigation is regrettable in many respects, because its results again disclose the oft-repeated demonstration that the best among us are still human and peccable.

"Miss Jones has been discovered in fault, but it is a fault that can be corrected and need not interfere with a successful management of the library hereafter. I contend that Miss Jones has in many ways shown capacity, zeal and ability and that Miss Miller's long service in this library has been beneficial and satisfactory, and in these respect both can be sincerely commended."

At this point the director states how hard the board tried to prevent the publication of the charges and states that the hearing never would have been held but for the insistence of Miss Jones that the entire case be thoroughly aired. He continues:

"This affair should have been disposed of privately even though there was a clamor for publicity. However, 'tis an ill wind that blows no one good. Annoying differences have existed in years past between certain library employés, and if this investigation shall result in the restoration of harmony and good will, then who will say that the experiences of the past month have been without beneficial results?

"In conclusion I wish to add that I concur in the recommendation of the chairman of the Attendance Committee as set forth in his report."

DIRECTOR FISHER'S STATEMENT.

Director Fisher submitted a statement of the evidence and reasons which led to the presentation of his report. He finds Miss Jones blameless on all the charges. The statement covers seven typewritten pages. Omitting those portions on which the entire board is agreed, Director Fisher finds, in relation to the so-called charges on which he takes issue with Director Dockweiler, in part, as follows:

"The charges that Miss Jones has treated Miss Miller in an unlady-like manner is no doubt largely based upon the term 'Slush of submission,' or 'Slush of concession,' used by Miss Gleason and the conversing with Miss Gleason in a whisper or undertone in Miss Jones's office, while Miss Miller is present.

"That the term 'Slush of submission,' or 'Concession' was used by Miss Jones, is proved beyond question, but it must surely be regarded in the nature of a criticism and in this sense much severer language could have been used and still not be uncivil, unjust or unlady-like conduct on the part of Miss Jones.

"Miss Jones had approached Miss Miller for the purpose of a better understanding, as she felt the best interests of the library were not being served while they were working at cross purposes. In this conversation Miss Miller makes the complaint that she has not been consulted, and that her assignment of work was not satisfactory.

"Miss Jones reminds her that she has never objected in the slightest to the work and Miss Miller's testimony also corroborates this and it is because she can get no opinion or expression from her that Miss Jones becomes exasperated and uses the now famous quotation or misquotation. It no doubt was offensive to Miss Miller, but it was certainly criticism of her conduct and within the right of the librarian as her superior officer.

"In view of the testimony as shown, it seems to me no conclusion can be reached other than that the charges of Miss Miller are not sustained. As a result of the investigation and with a view to obviating, so far as possible, a recurrence of the troubles that have existed, I recommend:

"First—That Miss Jones's position as librarian entitles her to the exclusive use of an office, and arrangements to this effect be made as soon as practicable.

"Second—That all the employés of the library be notified that both loyalty to, and faithful coöperation with, the librarian are essential to the welfare of the institution and should henceforth be expected of them by the board of directors."

When all the statements had been submitted and filed, Director Hickcox moved that the report submitted by Director Fisher be adopted, as the findings of the board, and that the charges be dismissed. This motion was seconded by Director Knight and put to a vive voce voet. Hickcox, Knight and Fisher voting "aye," and Dockweiler "no." President Trueworthy stated after the meeting that he was in full accord with the report submitted by Director Fisher, which was the only finding that could well be rendered under the circumstances.

No other business was transacted at the session.

### POLICE REVIEW.

MAYOR INSPECTS OFFICERS.

Marching down Broadway, seventy-five strong, and headed by Capt. Walter Auble, the police force of the city was reviewed by Mayor Snyder and the members of the Police Commission yesterday from the top step of the City Hall entrance. All in all the ranks of the "finest" presented a very creditable appearance although they did not march with the swing of drilled troops.

After the review on Broadway the force was marched into the assembly hall at the Police Station, where Mayor Snyder delivered one of his celebrated curtain talks. As head of the official family he urged the officers to do their duty faithfully to the end that the department might become famed for its efficiency.

"This police department is maintained by the citizens of this city as a business proposition and nothing else," he began. "Every officer should do his duty, faithfully and well, for that is what he is paid for, and paid good wages, too. The department is small and much is expected of it. That is all the more reason why you, each and every one, should endeavor to do the very best you can to increase the efficiency of the force. I believe we have the best department in the country, size considered, but there is room for improvement.

"I hope none of you will dress in your uniform and go out on the street hoping that some lady will admire you for your appearance, your strength or your bearing. You are not paid to be admired, but to work.

"There will be no politics in this department as long as I am Mayor and this commission is in power. Every one of you will be put under civil-service rules, and if you hope to rise—as every officer does, I hope—to higher grades than you hold, you must be faithful and energetic. It all depends on yourself. Your friends can't help you and they can't save you. Promotions will be made upon merit and dismissals will be promptly made if officers do not do their duty. You must keep order on your beat and familiarize yourself with the persons who come and go.

"In matters pertaining to the police department you must look to the Chief. We hold him responsible for the conduct of the department and you must look to him for instructions and guidance. He is in full and complete control of the department and we shall depend upon him and hold him responsible for results."

Commissioners Rule, Maginnis, Keeney and Lang made short talks to the officers, approving the remarks made by the Mayor.

Chief Elton thanked the commissioners on behalf of the department.

Little business was transacted at the session of the Police Commission preceding the inspection. The application of S. P. Hensley for retirement on half pay was referred to the City Attorney with a request for an opinion as to the powers of the board in the premises. George Schrader was granted a saloon license at No. 317 West Fifth street; the Hotel Cecil Company was given a restaurant liquor license at First and Olive streets; Henry Jones, foreman of Plaza Park, was made a special policeman and Edward Green was given a vehicle permit at No. 116 East Fifth street.

Adjournment was taken until Thursday morning at 11 o'clock, at which time the board will consider the appointment of ten additional detectives, authorized by the ordinance passed by the Council and signed by Mayor Snyder yesterday. The application of ex-Capt. Hensley for retirement will also be considered at that time.

### HEALTH BOARD.

PLANS FOR HOSPITAL.

Plans for an isolation hospital to cost about $25,000, as published in The Times, were approved by the Board of Health at the regular session last night, and the Council will be asked to provide the money for the construction of the buildings. A bond issue is the probable solution of the financial difficulty.

The hospital has long been needed. The so-called pesthouse where small-pox patients are taken by the city authorities is a disgraceful old ramshackle structure, with no conveniences and few comforts for the sick. At present there is no detention hospital to which patients can be removed from the hotels and lodging-houses and the exposure of one person to small-pox often results in the quarantine of an entire lodging-house at great expense to the city and loss of revenue to the proprietor.

If the plans approved last night are followed out, the hospital will be constructed on the detached-cottage plan. There will be a detention hospital for suspects and small cottages for the afflicted. Several times the Council has tried to build a hospital, but the scheme has never proceeded further than the selection of a site. What the outcome of the present agitation will be is problematical, but the Board of Health is very hopeful that the hospital will be built. The plans, as finally adopted, are identical with those printed in The Times some days ago.

Demands covering the demise of 624 rats, at 2½ cents per head, were passed by the board.

Health Officer Powers reported chemical and bacteriological tests of the drinking water of the city showing it to be in a much better condition than in former years. The bacteria in the water has been reduced from 5000 colonies, four years ago, to less than one hundred, in some recent tests. Patrol of the river and the arrest of persons for allowing their animals to pollute the stream have caused this improvement in the drinking water of the city.

Garbage Inspector Sanborn reported sixty-three complaints during the two weeks from people whose garbage had not been handled to suit them. Of this number, the inspector reported nineteen to be good and sufficient complaints, for which deductions of $1 apiece might be made, in accordance with the contract. Legal quibbles bothered the board to such an extent that it did not make a recommendation on the matter, but decided to wait until the next meeting before taking action.

### Examinations Coming.

At the session of the Civil Service Commission yesterday afternoon preliminary arrangements were made for the first series of examinations which are expected to occur on the 25th inst. Notice of the examinations will be given as early as the 11th inst., if present plans are carried out. About a dozen subjects will be covered, the examinations being designed to meet the immediate needs of the public service. It is probable that prospective policemen, firemen, draughtsmen, deputy tax collectors, deputy assessors and others will have a chance to try the mettle of civil service. One of the schoolhouses will be secured, if possible, for holding the examination.

### MRS. BIGELOW GETS DIVORCE.

NEW YORK, April 7.—Mrs. Edith E. Bigelow, has obtained an absolute divorce from Poultney Bigelow, on statutory grounds. Under the new law, an interlocutory decree has been entered in her favor, and she will not be wholly free until three months after the filing of the paper in the County Clerk's office. Under the wording of the decree, "Mrs Bigelow will then be at liberty to remarry, as though Mr. Bigelow were dead," while he is prohibited from remarriage "until she is actually dead," a provision which would prevent him from having a marriage ceremony performed in this State, but not elsewhere.

### TRUE BILL AGAINST TILLMAN.

COLUMBIA (S. C.) April 7.—The grand jury today returned a true bill against James H. Tillman, charging him with the murder of N. G. Gonzales last January. Tilman's case will be called next Monday.

### AT THE COURT HOUSE

### OPENING SKIRMISHES IN THE MELROSE TRIAL.

### TESTIMONY OF AN EYEWITNESS TO THE MURDER.

**Young Doctor Had a Hard Siege on the Witness Stand—The Revolver that Did the Killing Was Shown in Court—First Day's Proceedings.**

There's a little doctor from the jackrabbit country who's glad the first day of the big Melrose murder trial is over.

He had a "turrible" time. Between the cross-questioning of one side and the other, he had a bad hour or two that will do for a nightmare.

He is a pleasant young doctor, named C. Ed. Anderson, who practises at Lancaster. He is a good doctor, but he wasn't used to the way they thump medical science at a fellow on the witness stand.

He had to admit finally that he had never seen a bullet wound in the head before he saw Broome's. If they had let him alone, he could have told his story straight and clearly, but by confusing questions, the defense finally led him to planting Melrose's four bullets in Broome's body without leaving a bullet for a wound in the head.

Some of the Melrose trial might be rather funny, but for the sorrow that is written in the face of a tired little woman who sits all day in heavy mourning behind the prosecuting attorney. She is the widow of the murdered man.

It may be that the husband of this other lady with the picture hat and the smelling salts may be convicted, or perhaps he may not be; but it will not bring her husband back. No jury's verdict cannot take the tired, wan grief from her eyes.

It seems as if the whole of Acton hated either one or the other of these two bitter enemies. About the whole population seems to be in Judge Smith's court. Those who do not effusively shake hands with Melrose, glare blackly at the back of his head as the tale unfolds.

One of the witnesses said that he had stated on the day of the inquest that he considered Melrose "the worstest man in the vorld."

He was a German named August Schulte, who was an eye-witness to the killing of Broome by Melrose.

He told how Broome and Melrose came together at Acton, and how Broome challenged Melrose to a good square fight.

Melrose then drew a revolver and shot Broome. As the man lay wounded on the ground, Melrose shot him three times more while Broome writhed and groaned.

When Broome was nearly dead, Melrose kicked his body and, taking Broome's shotgun from the fence where he leaned it, put the weapon in his wheelbarrow, and walked away as though nothing had happened.

The defense tried to make him say that he had changed his story to make it blacker against Melrose. Schulte talks rag-time, and his English grammar is an intellectual rough house, but he stuck to his story pretty well.

They asked him if he wasn't drunk at the time.

"When you mean?" asked Schulte cautiously.

"The day of the shooting."

"Not before de shooting," he answered naively. He said that after the shooting he "vass been drinking pretty heavy."

When they tried to pick him to pieces by showing what he said at the preliminary examination, it did not disconcert him. He calmly denied he said what the shorthand notes said he said.

Once, when he saw that he had contradicted himself on a point, as any man is likely to do, he said cheerfully, "Oh, vell, you can take vicheffer way you want."

While Schulte was on the witness stand, the defense produced Melrose's revolver which did the shooting. The thing won't work now. Something is jammed, and the trigger won't pull. The idea of the defense is that this shows that Broome was shot in a hand-to-hand scuffle with Melrose, in which Melrose was fighting to save his life.

The defense worked out a grewsome drama in the courtroom of Broome (represented by one of the lawyers for the defense) lying on the floor and a mock Melrose standing over him with a gun.

"If those last shots were fired as you say, why were there no powder burns on Broome's body?" asked a belligerent lawyer.

"I guess he use smokeless powder," said Schulte cheerfully.

### DISCIPLINED PAPA.

QUEER DIVORCE STORY.

Papa Behlow wept aloud in court yesterday to think how his loving sons rolled him down cellar, tied hand and foot, like a trussed pig.

These are a few of the things that the husky Behlow boys did to Papa Behlow when he insinuated that Mamma Behlow was a thief—so papa says.

They gagged him with an old sock in his mouth; they tied his hands behind him with hay ropes; they bound his feet as tight as a Thanksgiving turkey; then they threw him down cellar. When he tried to get up, one of the dutiful sons mounted his carcass and fractured one of his ribs with his dutiful knee. Such is papa's story.

This disciplining of Papa Behlow was brought to light yesterday in a divorce suit in Judge Wilbur's court, in which Behlow was plaintiff and his elderly wife, Augusta Behlow, was defendant.

The Behlows lived near Alhambra and they all seemed to get along pretty well, barring a few trifles such as when Papa Behlow got the idea that they were conspiring to poison him and insisting on cooking his own separate food. He couldn't imagine why his loving sons should turn against him, although it came out that he had refused to give one of them any eggs from the place when he was sick with typhoid fever.

One day, just about a year ago, Behlow, who is a fussy old German, missed $10 and asked his wife if she hadn't taken it out of his pocket.

One of his sons heard it and demanded that he take it back and apologize to Mrs. Behlow.

Old Behlow got haughty. "I felt I was de fadder," he told Judge Wilbur," and I felt I was not to answer to a youngster."

But the youngstens had some pronounced feelings also.

They proceeded to discipline the old gentleman.

The first thing they did, as he related the circumstances in court, was to bind him hand and foot with hay ropes and pack him off down cellar.


## MUNYON TALKS TO WOMEN.

**Tells How They May Have a Beautiful Complexion and Grow Luxuriant Hair.**

Munyon's Witch Hazel Soap is really a skin food and vitalizer. The only soap containing witch hazel—its success has caused imitators to brand their soap witch hazel; these words cannot be trademarked. See that the soap is stamped Munyon. It nourishes the skin as much as food nourishes the body. It puts every pore into a healthy condition; assists nature in throwing off poisons from the body; allays inflammation, cools, soothes and heals all irritated parts. It cures chapped hands and lips, and all forms of chafing. No soap, no lotion, no wash ever made will so quickly quiet a baby suffering with prickly heat or any form of rash as Munyon's Witch Hazel Soap. Its soothing effect upon the little one is almost instantaneous. I want every person troubled with hives, or who is tormented by any itching, to bathe with Munyon's Witch Hazel Soap, using water as hot as the skin can bear. Relief will be immediate. There is not a case of dandruff, and I know of no scalp disease but this soap will cure. It is ideal for shampooing. It prevents hair from falling out by strengthening and feeding the roots. Ladies will find this soap a great blessing as a wash for certain irritations, weaknesses and discharges. It is antiseptic, allays all inflammation, and removes all unpleasant odors. Every gentleman who shaves himself should try this soap. It softens the beard and prevents the skin from becoming irritated and sore. No smarting, no burning, no need of bay rum or witch hazel for bathing. For the general toilet it is an exquisite luxury, it improves any complexion and makes the skin soft as velvet. It is as far superior to any other soap ever made as the electric light is to the tallow dip. You cannot afford to be careless about your soap, especially if there are young children in the family. Sold everywhere.

MUNYON.


One of them invented a gag out of a wadded-up sock and a pink string.

It was rather tame, however, to have the old man lying down on the cellar floor, where no one could see him squirm.

They then brought him up into the kitchen and bound him with a heavy cow chain so that it almost stopped his circulation. He says that, to this day, his hands are numb.

When they tied him up, it was 10 o'clock at night. After they brought him up, the wife sat down to a nightly vigil to see that her loving spouse did not wriggle out of his chains.

Once he began to squirm loose and she gave the alarm. One of the boys came in just as papa was getting to his feet and was trying to get to the door. Behlow says that his son threw him to the floor and knelt on his chest while he cinched up the chains tighter. Behlow says that he began to hear angel voices. He couldn't get breath and had one of his ribs fractured.

They let him up at noon next day.

"And these were your own sons?" his lawyer asked piously.

Old Behlow made a qualified reply. "Yes," he said, "dey wass my sons so far as dey wass borned. I pretty near wass dere when dey wass borned."

His attorney asked him if he ever could go back to live with his wife. "I vould rather be in hell," he said.

His feelings so overcame him that he burst into tears and wept vociferously in the courtroom.

The wife, in her defense, strongly insinuated that the old man was crazy.

### NEW DEAL ORDERED.

FOR FRANCHISE FIGHT.

Cards will be dealt over again for the wharf row at San Pedro. Both rival applications were withdrawn yesterday.

One application was that of George Simon, trustee of the Oriental Bonded Warehouse Company; the other was that of Capt. Alfonzo Smith. The place where they each wanted a franchise for a wharf is next to the California Fish Company property.

The reason for the withdrawal of these applications was an opinion handed down by Chief Deputy District Attorney James. He held that the application could not legally be granted by the Supervisors at this time for the reason that the applications have not been advertised four weeks.

The fight is not ended by any means. Wharf space at San Pedro is worth fighting for. The applications, it is said, will be reviewed with the proper preliminaries. In the meantime, the Salt Lake road claims that neither of them have a right to apply for a franchise on the land, as it belongs to the railroad.

### ADMITTED TO BAR.

NEW CROP OF LAWYERS.

Seventeen applicants passed examination before the Supreme Court yesterday and were admitted to the bar. There was but one failure in the class. The successful aspirants are Richard C. Stoddard, Nathan P. Bundy, Angus R. Lindley, Charles F. Blackstock, H. E. Storrs, Clarence Thompson, Guy W. Eddie, Don J. Bowker, Roscoe E. Hewitt, David T. Jones, J. Walter Hanby, Leo B. White, Charles A. Post, William G. Gilmore, Matthew A. Palen, Lew Carrigan, M. G. Solomon.

Today the court will take up the April calendar, sitting in two departments on and after tomorrow and continuing in session until and including the 15th inst. The only absent member of the court is Justice Henshaw, who is expected to arrive today. Atty.-Gen. Webb and one of his deputies will also be here today.

### ROGER'S EXPLANATION

OF THE HYSTERICS.

Attorney James Taylor Rogers has written to The Times explaining his connection with the case of the woman who went into hysterics in the courtroom when he presented a note for her to sign for the amount of his fee. A jury was out at the time, trying to arrive at a verdict in her husband's burglary case.

Mr. Rogers states that the woman came forward at her husband's suggestion and was about to sign the note when she went into a fainting fit induced by nervousness, and not by any objection to the note. He says the note was but for $25, which amount had been left to him to fix, and was a small fee for services rendered.

But as the woman was apparently about to sign the note, Judge Smith told Deputy District Attorney Fleming to tell the woman not to sign the paper, apparently considering it an unusual and improper proceeding in a courtroom.

### COURT NOTES.

BREVITIES MISCELLANEOUS.

GETS BIG DAMAGES. Judge York has awarded damages in the sum of $5250 in favor of H. E. Dikeman against H. E. Leith, who was hurt in a natatorium of which Leith is proprietor. Dikeman was swinging on a trapeze and attempted to dive off backward, when a part of the paraphernalia which projected caught him in the leg and ripped the flesh in a horrible manner.

DESERTION. Anna K. Chainey was granted a divorce from George Chainey yesterday on the ground of desertion.

FOR AN ACCOUNTING. William Romer has sued F. C. Brewer for an accounting of the latter's conduct of the Delaware Annex restaurant on Broadway.

INCORPORATED. Campbell Curio Co., capital stock, $50,000; subscribed, $100. Directors, W. D. Campbell, L. S. Campbell, D. M. Campbell, F. A. Healy, Grace E. Healy.

Golden State Plant and Floral Company, capital stock, $25,000. Directors, Carl F. Schader, T. A. Johnson, T. H. Dudley, V. E. Hatheway, Nellie M. Schader.

Union Labor Temple Association, capital stock, $75,000; subscribed, $127. Directors, J. R. Walker, G. H. Hewes, J. F. Brand, L. D. Biddle, W. S. Smithe, Ldya E. Mallett, Mary B. Brand.

### THE INFERIOR COURTS.

### PUZZLE OF THREE PEONS—WHO GOT THE PESOS?

### POLICE JUSTICE COULDN'T SOLVE IT AT ONE SITTING.

**Prisoner Who Took Lady's Jacket to Keep it from Being Stolen—Ought to Have a Place on the Force—Briefs from the Dock.**

Juan Sanches, Augustin Herrara and Lorenzo Baraja were before Justice Austin yesterday, charged with disturbing the peace by fighting on East Main street.

Sanches swore that they were "playing," on their way to a saloon, and that it was all good-natured fun.

Herrara swore that he happened along when the other two were fighting and the officer just took it for granted that he had a hand in the fracas.

Baraja swore that they were all together, and the other two, knowing that he had $35 in his pockets, were trying to take it from him, and that he had given it to Special Officer Humphries, so his two companions could not get it.

The officer had previously been on the stand and swore that he found the three mixed up in a fight, the other two apparently trying to do up Baraja; he stated that a time-check for $31 was found on Baraja, when he was searched at the station, but said nothing about $35 in coin. Baraja was further questioned about the money, and he asserted that he had given the officer a $20 gold piece, a $10 and a $5 gold piece.

That was mix enough to satisfy a corps of police justices, and Justice Austin continued the case to this morning, ordering the officer to be on hand at that time.

### Morton's Nerve.

One of the nerviest tales thrown into the teeth of a policeman for many a day was listened to by Patrolman Butler yesterday.

C. A. Morton walked into the hallway of a residence on Berendo street and carried off a new silk kimono. When caught, he had the jacket wrapped in his overcoat, and said he had taken it from the house under the impression that nobody lived there and he was taking the jacket to the Police Station for fear somebody would steal it from the vacant house.

Morton asked for a jury trial and it was set for April 23, before which time the owner of the jacket will be in Kansas City, and as Morton was drunk when found with the jacket in his possession, he will probably answer that charge.

### Briefs from the Dock.

S. Sauriel, driver of a wagon belonging to the Keystone Produce Company, was yesterday fined $5 for driving faster than four miles an hour on a street crossing.

Frankie Ray was held in $1500 bail for trial in the Superior Court on a charge of robbing John Nolan, while he was an inmate of the Receiving Hospital for a short time.

Edna Pendleton was arrested on a charge of obtaining goods on false pretenses; her examination set for April 15. Her husband is charged with having rented a piano and then selling it.

Edward Perry was held to answer on a felony charge by Justice Austin yesterday. He induced a young man named Harry Ball, to steal from him a revolver, two razors and a number of articles from the room of John Hall, all of which were delivered to Perry. J. C. Chester was held to answer on a charge of grand larceny on Thursday on complaint of Detective Kelley. He is the man who came from San Francisco by Detective Kelley.


THE LINEN STORE

## Goodenow's

327-329 SOUTH BROADWAY.

## Artistic Easter Neckwe

**Fancy Stocks** made of chiffon, prettily trimmed with lace and ribbon in all the latest styles. Prices range from $4.00 down to.....

**Wash Stocks** of pique, linen, and lawn, in exquisite and finish; hand embroidered in the turnover and bow effects; large line of colors. Prices from $3.00 down to.....

**Top Collars** in lace, embroidery, and silk; these are straight, pointed and dainty stoll effects. Prices range up to $3.00, beginning at.....

**Wash Ties** of pique, and lawn, hemstitched and also and lace trimmed. We are showing these in white, and a large line of exquisite colors, at each, $1.00, 75c, 50c, 35c, and also.....

## White Persian Lawn Waists On Sale Today at $2.50.

**Unusual Offering of Dainty Waists For Today Only**

HANDSOME WHITE PERSIAN LAWN WAIST—made with six of fine tucks, and valenciennes insertion trimming the front, sleeves, ending with diamond shaped medallions and hemstitch, large pearl buttons, full sleeves with hemstitched and tucked back, and fancy stock with hemstitched turnover, made in the Monte Carlo style, and still others have allover broidered fronts and tucked backs. Numerous pretty designs to select from at this price. On sale Wednesday at.....

## New Wash Goods for Easter.

WHITE INDIA LINON—Full 32 inches wide, nice smooth, sheer weave; one of the finest qualities ever displayed in the city at such a low price, from the per yard down to..... 10c

LACE AND SATIN STRIPED DIMITY—28 inches wide, in the newest creations; some are mercerized. Prices range from 8c per yard down to..... 14½c

MERCERIZED ENGLISH LONG CLOTH, one yard wide, prices ranging from 10c per yard down to..... 12½c

WHITE CHEVIOT BASKET WEAVE, 32 inches wide, extraordinary value at per yard.....

WHITE OXFORDS—White and mercerized yarn; 32 inches wide, latest designs. Prices range from $1.25 and $1.00 per yard down to.....

FRENCH ORGANDIE—White French organdie two yards wide, one sheer. Prices range from $2 down to



Burlington Route

## An Eastern T Made Easy.

Experience has taught us how to provide in order to make an overland trip attractive. The cars used on our weekly "Personally Conducted" parties are just as comfortable as possible. The berths are even a little bit wider than those in the standard Pullman cars, and the linen and blankets used are the same in each. The price for a double berth is only $6 to Omaha or Kansas City, $6 to Chicago or St. Louis, and $8 to Boston, less than half the regular price. The route is through Salt Lake City and over the famous Denver & Rio Grande Railway to Denver. The most interesting ride in America. Call or write for particulars.

W. W. ELLIOTT, Agent Burlington Route, 222 S. Spring St., Los Angeles. Telephone, Main 1065.

## UIT FOLKS, FREIGHT MEN.

### missioner Prouty Sits in Judgment on Them.

### e and Lemon Shippers Argue Rates Excessive.

### ad Magnates Declare Ser- ice is Worth Charges— Important Hearing.

growers and shippers are vital- ested in the proceedings of the ate Commerce Commission now n before Commissioner Prouty. sions of the commission, which yesterday, are held in Burbank . They may last the rest of the k, as lengthy testimony is being to be many important commercial

ers is nothing fearfully incompre- sible about the subject of Com- sioner Prouty's investigation. When ened yesterday's session he stated hearing purpose of it is that the public may have reasonable rates for ight. If the commission is now ed as to whether or not the citrus- belt of Southern California ntitled by the initial charges that are ade in Testimony, he said, was ed in what has come three years ago by Forwarding Company Southern California Fruit Ex- and the Southern Pacific Railways, to compel them shipments as the ship-

has already been by the commission, and hands of Judge Wellborn States District Court. ring at this time is in more satisfactory ev- on which for conclusions on the questions: Whether the de- cision to pool their citrus-fruit or divide the earnings there- Whether the blanket rate of hundred pounds upon oranges citrus fruits from Southern points on and east of the River, and the minimum car- load of 36,000 pounds are unjust unreasonable under the provisions of Act. Whether the statute ap- plies to charges for refrigerating or whether those refrigerating charges adjust or unreasonable. of a million dollars is in- the present case. array of legal talent the high contending par- ties. F. Herrin, Esq., of San represented the Southern Pa- cific Burks, Esq., the Santa Fé; Messrs. Graves, O'Mel- veny and, the Southern Cali- fornia Exchange; F. E. Madison Moores, the Continental Fruit and Armour cars,) and John D. , the government. Mr. said that the exchange would offer testimony to offer, and all it cared to at the

of the railways' big traf- fic, San Francisco and the

### FIRST AT BAT.

Spence of the Spence Fruit was the first witness. He company had this season about one hundred and fifty of citrus fruit so far this sea- son, principally as agents for with operations almost ex- clusively confined to Corona. The usual rate over both the Santa Fé and Southern Pacific are $1.05 per ton and 90 cents for oranges, the emergency rate for lemons this month. cents, which rate expires this month.

Santa Fé cars mostly," said "Refrigerator charges are to Chicago; $90 to New minimum load per car is 24,000 pounds this year; it was 20,000 par before last, when it is the present figure. We trouble about getting We always load to the five or six cars have this year.

we prefer 24,000 the fruit will carry

reduced 10 cents, I we would sell any East or not. poorer this year than seems to be inferior market has been cold weather. Nev- grading all fruit clos- competition in the Pacific. "For same are lower this year than

### WANTED BOTH.

C. Spruance of the Spruance , with packing-houses Southern California points, time required this year to Chicago is from eight to the Atlantic Coast, days.

this year in transit is last year," he continued. would like would be about to Chicago and thirteen York. I don't know which would prefer—reduced service, or improved rates. Of course we Perhaps there is little dif- ference either proposition.

year do not realize on as much as last year—per- f. o. b. less. Fruit seems poorer condition under the minimum. I believe that a of freight rates would re- to benefit of the grower."

any danger of overproduc- orange industry in Cali- the commissioner. reduced rates, I believe there

possible to exploit the east- more thoroughly than at

can't say whether or not more will be sold."

thought icing charges are and that fruit is now ar- the East with some decay. condition of fruit, witness was due to increased time in as well as spots and other

prior to ship by the Santa Fé, that road can make better followed the witness. If competition were untram- meled, would always choose the

think that either the South- ern or the Santa Fé alone could carry the entire orange out- eastern points?"

Either could add to its and do so, I guess." McLoud, a Riverside shipper, next witness. He preferred over short cars, the Santa the Southern Pacific. "For five weeks decay has bothered 5 to 15 per cent. The cost oranges and getting them ing-house is little more than box, and the cost of packing, box included, 20 cents. An orchard is in its prime, I think, at about fourteen years. In Riverside improved orange land is worth from $750 to $1500 per acre. Water is worth there about $1200 an inch, first cost."

"I think," said witness, "that we are now producing just about all the oranges we can market under present conditions. A reduction of 10 cents a hundred would not materially improve the market. A rate of 50 cents a hundred, with icing charges of 10 or 15 cents, would help the growers very materially."

This last statement of witness caused the railroad traffic men to smile and wipe away imaginary tears.

"What does it cost you to produce oranges per box?"

"It costs me $1 a box to produce my oranges, and this figure does not include interest on investment."

"What is the difference now over five or six years ago in time in transit of fruit East?"

"About twice as long."

WATER LIMITS PRODUCTION.

E. A. Chase, the Riverside nurseryman, did not agree with Mr. McLoud as to the cost of producing a box of oranges and fixed it at from 50 to 60 cents. He thought that in Riverside the limit of production has just about been reached; that that limit is fixed by water.

"A reduction of 10 or 15 cents per hundred in freight," said he, "would work little good. A rate of 50 cents would increase the demand enormously."

LYON SCORES FIRST LAUGH.

E. M. Lyon of Redlands thought that 75 cents a box or a little more is the cost of raising and packing oranges for the market. He stated that he got quicker time out of the Santa Fé.

"How about last season?" asked Attorney Herrin.

"I thought then the Santa Fé was quicker."

"And the year before."

"Well, both roads were rotten then," and everybody had a good laugh.

Witness thought that the poorer freight service began as soon as the roads took the routing in their own hands.

"Which do you think is more important—quick time or reduced freight rates?"

"Quick time—at most, seven days to Chicago and eleven days to New York. I think it would benefit the grower to reduce the rate even 10 or 15 cents, because it would improve the market by stimulating the demand."

ANOTHER COST ESTIMATE.

Arthur J. Everest of Arlington, manager of the Everest Rancho as a grower and shipper of oranges, was the next witness. He averaged the cost of producing a box of oranges at 93 cents during a period of eight years. He preferred the Santa Fé. Eight years ago much quicker time was made than now.

LAUGH NUMBER TWO.

H. H. Garstin, secretary and manager of the Redlands Orange Growers' Association, felt that a fair estimate of producing a box of oranges is between 70 and 80 cents.

"If the rate were reduced, who would get the benefit?"

"The grower, I think."

Attorney Burks tried to have Mr. Garstin name the almost infinitesimal advantage to the consumer of a reduction of 10 cents a hundred.

The commissioner created a roar of laughter by saying he guessed the freight rate had little to do with the price to the consumer.

"Why," said he, "I pay more for good oranges here in Los Angeles than I do back in Washington."

LAUGH THIRD.

F. P. Fay, president of the Fay Fruit Company, repeated the testimony of the other witnesses that cars originated on one line frequently were routed over the other line. He has had very little trouble this season with the Santa Fé.

Attorney Burks objected at length to a line of inquiry about the newly-formed California Fruit Agency.

"Your objection is undoubtedly correct, but for aught this commission knows, this corporation may be a scheme of the railroads to divide the traffic. I am not saying it is, but I have known of schemes of that sort in other places."

This caused another laugh.

FOURTH LAUGH FINAL.

John B. Crawford and George Crawford, both of Riverside, also testified. The latter caused something of a sensation by saying it is an impossibility to compute the cost of producing a box of oranges.

"I don't believe the industry in California is paying 2 per cent. Some make money, some don't. It's the same in all commercial pursuits."

"If a reduction of 10 cents were made in freight, who would be benefitted?"

"The consumer."

"Well," replied the commissioner, drily, "as the commissioners all live in the East, there may be a chance for you in this hearing."

With another laugh, the commission adjourned until this morning at 10 o'clock, after putting James G. Mills of Riverside on the stand. A. H. Naftzger, president of the California Fruit Agency, will testify tomorrow, and has been ordered by the government's attorney to bring all sorts of documents that will disclose the real purpose of the new corporation and all its affiliations.

## WOMEN'S CLUBS.

### Annual Election.

The annual business meeting of the Treble Clef Club was held yesterday afternoon in Chickering Hall on South Broadway, and the following officers were elected: President, Mrs. William John Scholl; vice-presidents, Mrs. C. E. Washburn; Mrs. E. Z. Wallace, Mrs. W. T. Clapfelter, Mrs. E. Traverey, Mrs. Leah J. Seeley, Miss Comins; treasurer, Mrs. W. H. Jamison; financial secretary, Miss Louise Naud; corresponding secretary, Mrs. W. G. Eisenmayer; librarian, Mrs. E. H. Edwards; assistant librarian, Mrs. G. J. Vieira. A short musical programme followed the business session.

The plans of the club for the coming year include the study of music of a high order. Preparations are being made for a concert some time in May, and an event of a social nature will be given in June before the meetings close for the summer.

### School Patrons.

The Sand-street Child Study Circle yesterday afternoon met at the school and an address was given on "The Home," by Mrs. W. W. Murphy, which was followed by a general discussion. Refreshments were served and a social half-hour closed the meeting.

### Covina Monday Afternoon.

Monday was reciprocity day with the Covina Monday Afternoon Club, and a number of visitors attended from Monrovia, Alhambra, Azusa Glendora and elsewhere. An interesting programme was rendered, including a piano duet by Miss Morgan and Miss Follett; paper, "Folk Lore of Certain Nursery Tales," Mrs. Stevens of Pasadena; paper, "Progress in Musical Art," Mrs. Wire of Pomona; paper, "The Mission Indians and Their Conditions Under the Missions," Mrs. Charlotte Ayres of Azusa; paper, "Sketch of Wagner," prepared by Miss Soper of Alhambra and read by Miss Bishop; vocal solo by Mrs. J. M. Whitsel. Bouillon and sandwiches were served.

### FALLBROOK.

PROGRESS AND PROSPERITY.

FALLBROOK, April 7.—A good example of what can be done without irrigation in Southern California is afforded by this community. Here the only available water supply is from wells and springs, yet ranching and fruit raising are extensively and profitably carried on. Last year forty-eight carloads of hay, fourteen of grain, twelve of oranges and five of olives were shipped from Fallbrook Station, and over 200 carloads of grain from De Luz, six miles below Fallbrook. It is estimated that over 100,000 acres of grain have been sown in this vicinity this year and the prospects are for a large yield. The rainfall here to date is 21 inches, more than almost any other point in this part of the State. Fallbrook is also a center for the bee industry, an average of ten or twelve carloads of honey a year being sent from here. The chicken business is becoming a source of large revenue. Five hundred dozen eggs were marketed in a single day at Fallbrook recently.

A number of sales of real estate have recently been made in this section. The Monserrat ranch, which was first selected for the Warner's Ranch Indians, has been sold to Messrs. Johnson and Magee, practical and experienced ranchers. A part of the Palomares Rancho has been sold recently and will be divided into small ranches. The Pauma ranch beyond Pala—13,000 acres of fine mesa land—is being put under cultivation for the first time.

Mining interests in this section are looking up. The sale of a gold claim near Fallbrook for $10,000 and the active work now going on in developing the property, and the sale of the Lithia mine at Pala for $30,000, has greatly encouraged claim owners and a good deal of active development work is going on in a quiet way.

The practice of taking a tonic in the Springtime is too time-honored to need justification. The herb tea brewed by our grandmothers, and administered to young and old alike, was a homely effort to combat the humors which poison the blood at the end of the winter season. The decoction had a nauseous taste but the effect was beneficial. The same need exists today and medical science has improved upon the treatment.

The feeling of weakness, depression and feebleness from which you suffer is debilitating and dangerous. It affects you both mentally and physically, for the blood feeds the brain as well as the body. You cannot think clearly nor act vigorously. Your blood is sluggish, impure, vitiated. You need a renovation of the entire system—you need

# Dr. Williams' Pink Pills for Pale People

It is none too early to begin now. Get a box from your druggist today. Take one pill after each meal. To be sure you don't forget, have the box placed at your plate at table. Remember that the pills are NOT A CATHARTIC. If you need a laxative, buy five cents' worth of compound licorice powder and take a teaspoonful at bed time to stir up your liver, but don't take, regularly, for a tonic, any preparation that physics and weakens you. Dr. Williams' Pink Pills give strength from the first dose. You begin to feel vigorous, the dull lassitude disappears, your step becomes elastic and your eyes brighten, pimples and eruptions disappear and you know that your veins are filling with good, red blood. For your encouragement, we print a few statements of cures that we have personally investigated and know to be trustworthy:

### Impure Blood.

"Last spring," says Walter Haines, of No. 1066 Broad street, Providence, R. I., "I was made miserable by the appearance of boils all over my body. They pained me a great deal and nothing I took did me any good until I tried Dr. Williams' Pink Pills for Pale People. I suffered with these eruptions for months and the doctors did not seem able to help me. They said my trouble was caused by impurities in the blood. Then Dr. Williams' Pink Pills were recommended to me and I tried them with the result that in a short time the boils were all driven away and I was cured. I am glad to recommend this remedy to all whose blood is not as it should be."

### Nervous and Sleepless.

Mrs. Mary Lee, of No. 226 Water street, Eau Claire, Wis., says: "In the spring of 1890 the effects of overwork, which had been telling upon me for some time, caused a general breaking down of my health. I became very nervous, with severe headaches and dizzy spells and had such agonizing pains across the chest that I could not raise my arms without undergoing horrible tortures. I could not sleep for more than an hour at a time, I felt worn-out and all my ambition was gone. After I had been in this condition for five years, my mother, who lives in Allenford, Ont., recommended that I try Dr. Williams' Pink Pills for Pale People. I began taking them and, although my case was a stubborn one, in a short time I was better, and in four months I was entirely cured. It always gives me pleasure to recommend Dr. Williams' Pink Pills for Pale People to any who suffer as I did for I know this medicine will help them."

### Feared Consumption.

"I was going into an unnatural decline," says Mrs. Charles Lavigne, of No. 1317 Third avenue, Detroit, Mich. "I was weak and thin, nervous and without appetite, took cold easily and was afraid of consumption. I could not sleep, I was always tired and worn-out, my color all went away and I felt miserable. Good doctors treated me but failed to do me any good and I was discouraged of ever getting better till a friend told me of Dr. Williams' Pink Pills for Pale People. I began to take them and kept on till I had used three boxes. By that time I was an entirely different person. The nervousness had all gone, I could eat and sleep, I gained in weight and felt strong and well. My friends began to remark on the and had restored me to health. That Dr. Williams' Pink Pills had done it and had restored me to health. That was several years ago, but from that day to this I have retained my health and strength."

### Rheumatism Cured.

After suffering nearly half her lifetime with rheumatism, Mrs. Jenett E. Hart, of Seabright, Calif., now past seventy years of age, was cured by Dr. Williams' Pink Pills for Pale People. She says:

"I began to suffer with rheumatism thirty-five years ago and nothing that I tried seemed to help me. It grew worse and worse until I was badly crippled with it. Sometimes it was so severe that I had to take to my bed. About a year ago an article in the paper induced me to try Dr. Williams' Pink Pills for Pale People and I could notice a change for the better by the time I had taken the first box. Five boxes cured me and I have had no return of the trouble since. I can work and sew and get around as well as many a woman much younger than myself. I am now over seventy years and I firmly believe that Dr. Williams' Pink Pills for Pale People are the cause of my being so well."

## A Tonic that is also a Specific.

Dr. Williams' Pink Pills for Pale People are a powerful blood builder and spinal tonic and they embody Dr. Williams' wonderful discovery—a principle in medicine that attacks the root of disease, not the symptoms. They have cured cases of rheumatism, anemia, indigestion, nervousness and partial paralysis that have not yielded to ordinary treatment. If you are suffering from any disease of the blood or nerves, write us and we will convince you, by the most absolute proof, that Dr. Williams' Pink Pills for Pale People are

## Not Like Ordinary Medicines.

The genuine are sold only in boxes bearing the full name "Dr. Williams' Pink Pills for Pale People" on the wrapper around every box. At all druggists, or sent postpaid at 50 cents a box or six boxes for $2.50, by the Dr. Williams Medicine Co., Schenectady, N. Y.

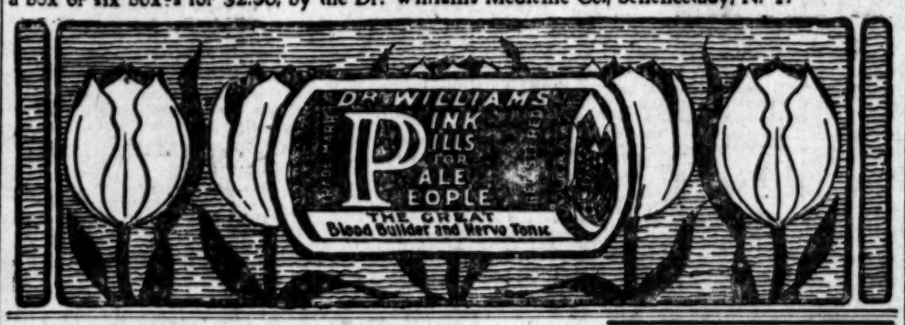


Use the "Brightest and Best" Oil Stoves. No odor. Even, steady heat; $4.50.
PARMELEE-DOHRMANN CO.
232-234 S. Spring St.

The most complete Toilet Parlors in Southern California. The most expert services rendered.
WEAVER-JACKSON HAIR CO.,
443 South Broadway.

Los Angeles Institute of Suggestive Therapeutics
Nearly all diseases cured without medicine. Consultation free.
1731 South Figueroa Street.
PHONE BLUE 8221.

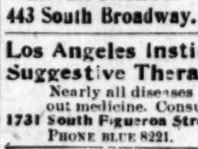
Ladies' Linen Collars
2 for 25c
Goodenow's,
FRONT bet. MAIN. BACK
327 S. Broadway

"F. B. Q."
THAT TOTALLY DIFFERENT AND BETTER CLOTHING, SOLD ONLY BY
CHARLES W. ENNIS.
233 SOUTH SPRING STREET.

A WONDERFUL MEDICINE.
BEECHAM'S PILLS.
For Bilious and Nervous Disorders.
Sold everywhere in boxes, 10c and 25c.

Only $2.50.

Flexible Rubber Plates
It gives me great pleasure to testify for Dr. Hutchason's high-class workmanship. I have an unusually hard mouth to fit and words can not express what I think of Dr. Hutchason's patent plate. It is worth its weight in gold; it is absolutely perfect and satisfactory in every way.
L. WENK, Puente, Cal.
Teeth Extracted Without Pain or No Pay.
Hutchason Dental Co.
430½ South Broadway.

ONE BOTTLE CURES
McBurney's Kidney and Bladder Cure
is a positive cure for Rheumatism. One dose relieves. One bottle cures. Send 25c to W. F. McBurney, 268 Spring St., room 402, Los Angeles, Cal., for five days' treatment. Express prepaid. Druggists.
INNES SHOE CO.
258 S. Broadway, 231 W. Third.
F. F. MERRIMAN
W. A. INNES

PLASMON

Is the nutrition of pure, sweet milk in the form of a cream-colored powder. In its preparation all the nutritive qualities of milk are retained, freed from fat and sugar. One teaspoonful is equivalent to an ordinary beefsteak. It will give increased nutritive value to all foods when added to them, without affecting their flavor.

Ask your Grocer or Druggist for it.

"The ONLY needful thing is to get the Plasmon INTO THE stomach—dissolved or in clods or petrified or any way, so it gets there. The stomach will praise God and do the rest."—Mark Twain.

Plasmon Co. of America
Centennial Building,
New York.
(Literature mailed free for the asking.)

"Let the GOLD DUST twins do your work."

This would be a cleaner, brighter world if every housekeeper used

GOLD DUST

It Multiplies—your pleasures; Divides—your efforts; Subtracts—from your cares; Adds—to your life.

Made only by THE N. K. FAIRBANK COMPANY,
Chicago, New York, Boston, St. Louis.—Makers of OVAL FAIRY SOAP.

WEAK WOMEN.
CONSTIPATION STARTED YOUR SUFFERING, CURE IT AND YOUR AFFLICTION WILL VANISH.
Mull's Grape Tonic Cures Constipation.

When the bowels move irregularly the entire bodily system must suffer. Constipation more frequently occurs among women and it manifests itself in provoking profuse leucorrhea and other serious female diseases. Regular bowels will result in a complete cure when you use Mull's Grape Tonic. Unlike pills and ordinary cathartics, this remedy is a mild, gentle laxative in addition to being a greater flesh-builder, blood-maker and strength-giver than cod liver oil or any other preparation recommended for that purpose. Mull's Grape Tonic will permanently cure the most obstinate case of constipation, and the numerous afflictions that invariably follow in its wake. No matter if it is piles, liver complaint, kidney disorder, vertigo, palpitation of the heart, diarrhea or the self-poisoning which follows when the undigested food remains in the bowels where it putrefies and empties highly diseased germs into the blood, such as typhoid and malaria, Mull's Grape Tonic will positively cure. Large sample bottle will be sent free to any address on receipt of 10 cents to cover postage, by the Lightning Medicine Co., Rock Island, Ill. Send name of your druggist. All druggists sell Mull's Grape Tonic at 50 cents a bottle.

FOR SALE IN LOS ANGELES BY F. W. BRAUN & CO., WHOLESALE DISTRIBUTORS.

Simple Remedy for Skin Trouble

Bathe the affected part with Heiskell's Soap, dry with a soft towel, and with the finger apply HEISKELL'S Ointment. One application a day, for a short while, usually cures—never required more than twice a day—for a complete cure of Pimples, Blotches on Face, Barber's Itch, Tetter, Erysipelas, Salt Rheum, Scald Head, Ringworm, Itch, Ulcers, Burns, Scalds, Ulcers in Ear, Sore Nose and Eyelids, Itching Piles, and any eruption of the skin. Heiskell's Ointment cures where all alteratives, sarsaparillas, iodides and mercurial medicines fail. It is very soothing and cooling, making the skin beautifully fair and smooth. Recommended and used by physicians for fifty years. At druggists, 50 cents. Send for book of testimonials.
JOHNSTON, HOLLOWAY & CO., 831 Commerce St., Philadelphia.

JUDSON-ALTON EXCURSIONS

Personally Conducted
To Kansas City, Chicago, Boston, via the
Denver & Rio Grande
(SCENIC ROUTE.)
Through car leaves Los Angeles Thursdays, Annex car Mondays, connecting at Sacramento with through car leaving Oakland Pier Tuesdays. Latest design tourist cars. Lowest rates. Best service. Cheap rates from the East to California. For further information call on or address Judson-Alton Co., 109 Stimson Block, Los Angeles.

VIM, VIGOR, VITALITY FOR MEN.
MORMON BISHOPS' PILLS have been in use over 50 years by the leaders of the Mormon Church and their followers. Positively cures the worst cases in old and young, arising from effects of disipation, excesses of cigarette smoking. CURES LOST VITALITY, INSOMNIA, PAINS IN BACK, SIDES, LAME BACK, NERVOUS DEBILITY, HEADACHE, VARICOCELE OR CONSTIPATION, STOPS NERVOUS TWITCHING OF EYELIDS. Effects are immediate. Impart vigor and potency to every function. Don't get despondent, a cure is at hand. Stimulates the brain and nerve centers like a box, 6 for $2.50 by mail. A written guarantee to cure or money refunded with 6 boxes. Circulars free. BISHOP REMEDY CO., San Francisco, Cal. For sale by Off & VAUGHN DRUG CO., 303 South Spring St., Los Angeles.

LINOLEUM Large Stock 50c per yd.
CALIFORNIA CARPET CO.
314 S. Broadway.

WHOLESALE HAY
L. A. HAY STORAGE CO., 335 Central Ave., Phone M. 1596

Laxative Bromo Quinine
Cures a Cold in One Day, Grip in 2 Days
E. W. Grove on every box. 25c

## THE TIMES "ANSWERS BY EXPERTS" SERIES.

[COPYRIGHT, 1903, BY JOSEPH B. BOWLES.]

# A Primary Rule for Success.

### STICK TO YOUR SPECIALTY.

"CONCENTRATION THE SECRET OF STRENGTH IN POLITICS, IN WAR, IN TRADE"—FIRST AMERICAN TO WIN A RHODES SCHOLARSHIP AN EXAMPLE OF CONCENTRATION.

*By Dr. Orison Swett Marden.*

Editor Success Magazine, author of "Pushing to the Front," etc.)

"IT PUFFED like a locomotive," said a boy of a donkey engine, "it whistled like the steam cars, but it didn't go anywhere."

The world is full of donkey engines—people who puff and whistle and pull, but do not get anywhere. They have no definite aim, no controlling purpose to guide them. Instead of concentrating their energies in a single direction, they scatter them in half a dozen, and in the end accomplish nothing.

We all know men who seem to have great resources and who have decided ability yet never amount to anything. They are alert, active, ambitious, and at the outset all who knew them expected great things of them. But they disappoint all expectations. They are constantly forming plans and projecting schemes, but the plans never mature, the schemes are never elaborated to a working point. They do not remain long enough at any one thing to bring it to a successful issue. They have no deep, steady purpose running through their lives, and so these scattered rays of their ability are never brought to a focus.

CONCENTRATION ON ONE THING.

"Concentration," says Emerson, "is the secret of strength in politics, in war, in trade; in short, in all management of human affairs."

Not even a genius can hope to develop all his possibilities to the same extent, and in this competitive age the man who attempts to do many things either fails in all or attains only a dead-level mediocrity. Instead of becoming a master in one line, he becomes a botch in many.

ALFRED HARMSWORTH.

(Head of the largest publishing business in the world. "If I were giving just one word of advice to a young man, I should say 'concentrate.'")

How often do we see a man who is something of a musician, something of a mechanic, who knows a little about law, about real estate, about farming, who can do a little of this or that, but who is not absolute master of any trade or profession.

A man may starve on a dozen half-learned trades or occupations; he may grow rich on one trade thoroughly mastered, even though it be the humblest.

An amateur sportsman answered an advertisement which guaranteed to anyone who would send the advertiser 25 cents a sure remedy to prevent a shotgun from scattering. He received the following reply: "Dear Sir: To keep a gun from scattering put in but a single shot."

Many a man squanders all his possibilities by putting too much shot in his gun.

The only hope of signal success lies in concentration, in sending all the sap of one's life, all the energy one can muster, into one specialty. The average man or woman has not time or strength to develop to any marked degree several possibilities.

ENGLISH MILLIONAIRE'S ADVICE.

In this connection Alfred Harmsworth, "king of the penny press," is worth quoting. "I think," he says, "specialization is already and, as the years pass, will become more and more the keynote of success. The world's effective workers are constantly increasing in number. Competition is steadily growing keener. The man who wins recognition in this twentieth century will have to do some one thing extremely well. If I were giving just one word of advice to a young man I should say 'concentrate.'

"As for myself, I feel that whatever position I have attained is due to focusing my energies and time. When I went into journalism I made up my mind that I would master the business of editing and publishing. This is a vast specialty, but then I was very young and had a good deal of self-confidence."

At the age of 21, Mr. Harmsworth published his first periodical, Answers, with a very small capital. Before he was 30 he was a millionaire. He is now chief proprietor of several daily papers and twenty-one periodicals, and head of the largest publishing business in the world.

The power to bring all one's scattered forces into one point makes all the difference between success and failure. The sun might blaze out upon the earth forever without burning a hole in it or setting anything on fire, whereas its rays concentrated in a burning glass will melt solid granite.

MASTERS OF CONCENTRATION.

The secret of Napoleon's power lay in his ability to concentrate all his strength upon a single point. After finding the weak place in the enemy's ranks he would mass his men and hurl them upon it like an avalanche until he made a breach. He used to say that when his resolution was fixed everything else was forgotten, and nothing could turn him from his aim.

Bismarck made it the supreme object of his life to snatch Germany from Austrian oppresion and to gather round Prussia, in a North German Federation, all the States whose tone of thought, religion and interests were in harmony with those of Prussia. "To attain this end," he once said in conversation, "I would brave all dangers—exile, even the scaffold itself. What matters it if they hang me, provided the rope with which I am hung binds this new Germany firmly to the Prussian throne?"

These men were like great burning glasses, concentrating the rays of all their forces on a single purpose, thus making success a certainty.

It is the man who sticks to his specialty, who does not dissipate his energy in a dozen different directions—an Edison, a Morse, a Bell, a Howe, a Stephenson or a Watt—who becomes a benefactor of mankind.

The young man or woman who would reach the highest plane of achievement must learn to concentrate from the start. The important work of the world can only be done by those who have learned how to utilize their powers to the best advantage.

Lincoln possessed such a power of concentration that he could repeat accurately the whole of a sermon which he had heard in boyhood. Horace Greeley could so focus his mind on the work in hand, that it was possible for him to sit down on the steps of a house in a crowded New York thoroughfare and write a brilliant editorial in the midst of the noise and excitement of a passing procession.

Hogarth would rivet his attention upon a face and study it until it was photographed upon his memory, when he could reproduce it at will. He studied and examined an object as eagerly and intently as though he would never have an opportunity to see it again, and this habit of close observation enabled him to develop his work with marvelous accuracy of detail. The very modes of thought of his time were reflected from his pictures.

YOU CANNOT KNOW IT ALL.

No young man can hope to accomplish much until he acquires such power of concentration and absorption in his work, and he must be content to be ignorant of many things outside of his specialty in order to know all that can be known about that.

When Agassiz was asked for his opinion touching a matter which bore upon the chemical analysis of a plant, he replied: "I know nothing about chemistry." He was a naturalist, not a chemist, and he was great enough not to be afraid to be found ignorant on many things out of his line.

The giants of the race have been men of concentration, who struck sledge-hammer blows in one place until they accomplished their purpose. The successful men and women of today are those who are possessed by one overmastering idea, who are true to one unwavering aim.

Senator Albert G. Beveridge, whose rise from a poor farmer boy in a log cabin to a United States Senatorship is well known, says: "If I were to select the prime requisites for success, I would say, first of all, energy. But equally necessary with energy are concentration and determination. Shielded from the wind, and hitting in the same place every time, little drops of water will wear a hole into the living rock. But if the wind blows them here and there over a small surface, they have little effect. Thus with a man's energies—let them be concentrated and persistent. Hard study and hard work never injure; no standard is too lofty. But once having selected your pinnacle, no matter how difficult the way, never, never, rest until you have reached it."

Equally insistent is Mary E. Proctor, the popular lecturer on astronomy, on the importance of concentration.

"Very soon after I began my work," she says, "I learned that I must give myself up absolutely to it if I were to achieve success. There could be no side issues, nothing else to absorb any of my energy or take any of my thought or time. I put aside all social functions, of which I am rather fond and have since devoted my days and nights to astronomy. Not that I work at night, except when I lecture. I rest and retire early, so that in the morning I may have the spirit and enthusiasm necessary to do good work."

WON RHODES SCHOLARSHIP.

Eugene H. Lehman, the first American to win a Cecil Rhodes scholarship at Oxford University is a fine example of what concentration can accomplish. When a mere boy he made up his mind to live in accordance with the great laws of the universe. In order to do that he felt that he must attain to the highest intelligence possible to him. Since, as a boy of 11, he began to question, and wonder about the meaning of life, he has devoted himself unwaveringly to that purpose. No hardships, no petty social slights, no obstacles which he encountered in working his way through college, interfered for a moment with his object. What is the result? At 24 he is one of the most brilliant students in America. And this result has not been attained at the sacrifice of any of the robust, buoyant qualities of young manhood, if it had, he would not be eligible to a Rhodes scholarship, which demands that a candidate shall excel in four things—literary and scholastic attainments; fondness for and success in, manly outdoor sports; qualities of manhood—truth, courage, devotion to duty, sympathy for the weak, kindliness, usefulness and fellowship; exhibition during school days of moral force of character and of instinct to lead and to take an interest in his schoolmates.

This young man is not working toward any merely selfish end. "Since receiving the scholarship," he says, "I have decided to fit myself for work among my fellowmen. My highest aim and ambition in life now is to do my humble part toward alleviating the misery and sufferings of the Jewish people in Russia. Roumania and Galicia, where men who seek to rise are cut down and trampled upon and women given education only upon their consenting to a life of degradation."

The study of his life should be an inspiration to every young man and woman in America.

"Lord help me to take fewer things into my hand and to do them well," is a prayer recommended by Paxton Hood to an overworked man. It is a prayer that many of us need to repeat. Most of us undertake to do too many things. The failure of the average man and woman is due not to lack of ability, but to lack of concentration.

Energy and ability are not enough: they must be concentrated on some steady, unwavering aim, or the possessor may not make even a living.

A HARVARD FAILURE.

A young man who gave promise of a brilliant future was graduated with honors from Harvard College. He was handsome, agreeable, magnetic, full of vigor and vitality. On leaving college he first tried his hand at literary and editorial work. After a short trial he abandoned it for the teaching profession. He tired of this and became a superintendent of schools. This was given up in favor of the management of the advertising of a publication. He next became interested in mining, and after he wearied of that, tried something else. He has passed twelve years in this way, going from one thing to another, never focusing on one thing long enough to succeed in it. At the present time he has no settled pursuit, no sure position or salary, and is often hard pushed to pay his weekly bills.

"It is the man who carefully advances step by step," says Alexander G. Bell, "with his mind becoming wider and wider, and progressively better able to grasp any theme or situation—persevering in what he knows to be practical, and concentrating his thought upon it—who is bound to succeed in the greatest degree."

It was making a specialty of one subject that raised William McKinley to the Presidency of the United States. When he was elected to Congress, President Hayes said to him: "You must not make a speech on every question or bill introduced; you must confine yourself to one special thing. Why not take up the subject of the tariff?" With these words ringing in his ears, McKinley began to study the tariff question, and soon became the foremost authority on it. The day on which the McKinley Tariff Bill was passed must always stand as the supreme moment of Mr. McKinley's Congressional career.

BROAD EDUCATION NECESSARY.

It is an erroneous idea to think that the specialist must be narrow or one-sided. On the contrary, he should have the broadest possible education, but he cannot afford to dabble in many things outside of his particular field and still hope to achieve important work.

"Mr. A. often laughs at me," said a young American chemist, "because I have but one idea. He talks about everything, aims to excel in many things, but I have learned that if I ever wish to make a breach I must play my guns continually upon one point."

This man, when an obscure schoolmaster, used to study by the light of a pine knot in a log cabin. Not many years later he was performing experiments in electro-magnetism before English scientists, and subsequently he was at the head of one of the largest scientific institutes of this country. He was none other than the late Prof. Henry of the Smithsonian Institution, Washington.

The whole secret of achievement in any line of work is epitomized in one terse sentence in the scriptures: "He did it with all his heart, and prospered."

ORISON SWETT MARDEN.

**"Woman's Waist Normally Small for Health and Beauty" is the topic of an article of rare interest and value by Dr. Latson to appear in The Times tomorrow. Every woman should read it—and every man as well.**


STRICTLY ONE PRICE
PLAIN FIGURES

Sale of Couches

Every couch in our store is reduced in price. Some are cut to half price; others are not cut so much. There is a choice variety of shapes and styles of upholstery. Prices range from $5.95 to $15.00. There are also some box mattresses on legs for $2.50. Never before have we made such big reductions on desirable couches.

BARKER BROTHERS



No Dessert More Attractive

Why use gelatine and spend hours soaking, sweetening, flavoring and coloring when

Jell-O

produces better results in two minutes? Everything in the package. Simply add hot water and set to cool. It's perfection. A surprise to the housewife. No trouble, less expense. Try it to-day. In Four Fruit Flavors: Lemon, Orange, Strawberry, Raspberry. At grocers. 10c.



Nervous Wrecks

If your strength has been wasted by the follies of youth, excesses of maturity, overwork, worry or sickness, I can promise, if you will wear my Belts, that you will regain the vigor and pleasure of perfect health.

Dr. McLaughlin's Electric Belt

Cures Weakness in Men and Women. Weak Backs, Varicocele, Rheumatism, Stomach, Kidney and Liver Troubles, Constipation and all nervous diseases.

FREE TEST—Call at my office and test my Belt and see the testimony of the cured.

FREE BOOK—If you can't call, inclose this ad. and I will mail, sealed and free, my beautifully illustrated 50-page book, which tells all that men or women should know about themselves. Address—

DR. M. B. McLAUGHLIN
139 S. Spring St., Los Angeles



makes good things light

Presto

(better than flour)

FURNITURE ON CREDIT

Easy weekly or monthly payments; prices less than at cash stores.

DUBOIS & DAVIDSON, 113 South Broadway.



ONLY MEN

DR. O. C. JOSLEN, The Leading Specialist.

My Cures Are Permanent

To thoroughly and permanently cure a patient is the greatest possible satisfaction to me. I would rather treat a patient at a positive loss of money and time than to dismiss him uncured. It is, and has been, my policy to accept no case unless I have entire confidence in my ability to cure, and to positively cure every case that I do accept. Because I have acquired a thorough understanding of men's ailments and have devised original and absolutely scientific methods of treating them, I can, and do, cure cases that others have failed to cure. Therefore, those who have been disappointed in their efforts to obtain a cure should not hesitate to consult me. My practice has grown because I have treated every patient with utmost consideration and regard for his interests.

I Am Willing to Wait for My Fee Until You are Thoroughly Cured

WEAKNESS

My success in curing that condition commonly known as "Weakness" has done more to extend my reputation as a specialist in men's diseases than any one other thing. I was the first to discover the fact that weakness is merely a symptom resulting from a chronically inflamed prostate gland, and to remove this inflammation is the only method of permanently restoring lost vigor. To this day my original method of local treatment is the only successful one in use. My long experience enables me to recognize the incurable cases, and these I decline to treat at all.

CONTRACTED DISORDERS

Many men make the mistake of attempting to cure themselves by the use of patent nostrums. All contracted diseases are dangerous unless treated promptly and scientifically. My cures are sure.

VARICOCELE

I cure varicocele in one week. I do no cutting whatever, nor do I employ caustic. I have replaced these harsh methods by a mild and gentle treatment that accomplishes the work thoroughly, without pain and without detaining the patient from business.

Send for My Pamphlet

"Live All Your Years a Man"—mailed free under plain sealed cover. It tells more about men's diseases and my scientific and original methods of treating them than I could possibly tell in my newspaper space.

DR. O. C. JOSLEN,

Third and Main Streets, Los Angeles.



If you want the Purest and Best Wines, order from us.

EDWARD GERMAIN WINE CO.,

397-399 Los Angeles, Cor. 4th St.

No Bar. Open Evenings. TEL MAIN 91



Yale, National and Pierce

BICYCLES

Wheels sold on easy payments. Open evenings.

E. R. Risden Cycle House.

452 S. Broadway.



THE QUEEN Shoe Store, 158-160 N. Main St. Sells The BEST Shoes



Zonophone

America's Best Talking Machine.

Prices $15, $20, $25, $30, $40.

EXTON MUSIC CO., 331 South Spring St.



TURKISH AND ALL OTHER BATHS

OPEN DAY & NIGHT

TEL. JAMES 3661.

210 S. BROADWAY.



DR. GROSS

Specialist for Men.

245½ SOUTH SPRING STREET.

Hours: 9 to 12; 1 to 4; 7 to 8.



DIAMONDS

H. J. WHITLEY CO.,

311 N. Spring St.



My Treatme Cures Men And Women T

I Wait for My Fee Until You Are Cured.

I am able to say this the many patients found a cure in my CAUSE" treatment ing disappointed by other methods ment and guess my method, there work—it's either you or I can't. My tions are such and that there is noth guess at, which ter terizes the exam those of less exper results are accomp direct and potent that touches every condition. The permanent because the EXACT CAUSE ble for the troubl establish functional

Function Decline

Termed Weakness by Some

I am positive the treatment I employ in the cure of this derangement is the most rational, direct and absolutely certain whereby functional activity of the parts can be restored to normal. Men suffering from this condition will find the cause directly traceable to the reproductive system.

Varicocele.

Many have treated for this trouble and few have been permanently cured; there's a difference between a partial cure and one that is complete. I cure Varicocele in 4 to 6 days, and there is no relapse of the old "weakness" that accompanied the disease. The treatment I offer you is unequaled and the results are absolutely permanent.

Stricture

Cured 10 to 15 days. I have d of hard work on the forgotten eradication of urethral obstr store health and tone to the my "exact cause" treatment necessity of any surgery. the right treatment will s results.

Contracted Diseases

I cure these ailments pa with less pain and inconvenie ops claiming to treat cond conditions. No cure; your ma and that you have no relapse or tion of stricture. My "exact cause" treatment prevents the formation and no resurrence will follow.

Not by Mail

I leave this to those who guess. When I give a case my person tion there will be no guess work. I will know just what to do will know just what you can depend upon. I can accomplish m week than can ever be had by mail treatment; there's nothing to guess at. I treat the "EXACT CAUSE," with a certainty of

DR. MORTO

Fourth and Broadway 312 West Four



DOCTOR HARRIS

*Scientific Treatment and Permanent C*

Success Invariably Attends All Patients we treat. Our Ability to Cure is Unquestioned

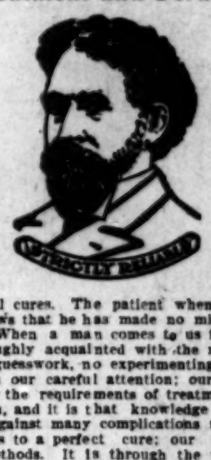

We never make partial cures. The patient when he leave that he is cured. Knows that he has made no mistake in h self in our hands. When a man comes to us for treatme make ourselves thoroughly acquainted with the minutest d trouble. There is no guesswork, no experimenting. Each case we treat receives our careful attention; our educatio ience have taught us the requirements of treatment in each disease peculiar to men, and it is that knowledge and exp enables us to guard against many complications that other prove serious obstacles to a perfect cure; our treatment i based on scientific methods. It is through the patient re the first that we know our business and confidence that a will be effected, and that confidence is never misplaced. W who have been deceived by charlatans and pretenders to us, convince themselves of our ability to cure them. Consu us is always free. If you do not take our treatment, our of incalculable value to you. If you put yourselves under you may be assured of the best that modern medical scienc We are here to do you good, and will cordially welcome all living at a distance, write us fully and plainly of your con loss as to what is the nature of your trouble, we will gladly our booklet on diseases of men, together with our anatom which may make matters plain to you.

Varicocele

Thousands of young men are afflicted with this trouble, not knowing ness, and the danger to them of allowing it to continue; no man should allow this trouble to remain with him. If he will kindly call and see us we fully explain to him its cause—nature, and the results to look for unless effected. The deplorable results of neglected or bad treatment can best be a personal interview. We ask no man who comes to us to take our word effect a cure. We shall be glad to furnish you a long list of cured cases among the leading business men of Los Angeles. They will gladly tell talnty and efficiency of our work. This should be positive proof of what thus making our claim good that we can cure varicocele and it certainly weight as against those who advertise to cure, but can show you no well men they have actually cured. We cure without knife, or surgical op with no pain whatever.

Contracted Diseases

It is useless and out of place for us to go into details regarding them simply and truthfully state that we cure all cases that we treat. We treat them; our experience has taught us the best methods, the safest means to be used in order to speedily and permanently effect a cure. the very best treatment known to medical science. We never fail to make a cure.

We Cure

STRICTURE without cutting or pain.

BLOOD POISON without poisonous minerals, do circumcision without tention from business. Cure any case of piles in one week. You can see patients if you desire.

*Consultation and Advice Always Fre*

Office Whole of Second Floor

112 Main St. Just North of




The Distribution

DATE

Tuesday April 14

Wednesday April 15

Thursday April 16

Friday April 17

Saturday April 18

Monday April 20

Tuesday April 21

Wednesday April 22

Thursday April 23

Friday April 24

VOUCHER for city

Edgar Allan Poe Book Coupon:

Good for a Poe book w at our office, th

The

VOUCHER for out-of-t

Los Angeles Times' Poe Book

Please send me post-pa in..... binding for whi .....cents.

Name.....

Post Office.....

Enclose 25 cents.

# The Edgar Allan Poe Revival and The LOS ANGELES TIMES

**Distribution ---- ---- Calendar**

| DATE | TITLE |
|---|---|
| Tuesday April 14 | **Volume One.** Memoir of Wm. H. Rogers. Eulogy by James Russell Lowell. Notice by N. P. Willis. Adventures of Hans Pfall. The Gold Bug. Four Beasts in One. |
| Wednesday April 15 | **Volume Two.** Murders in Rue Morgue. Mystery of Marie Roget. The Balloon Hoax. MS. Found in a Bottle. The Oval Potrait. |
| Thursday April 16 | **Volume Three.** The Purloined Letter. 1000 and 2d Tale of Sheherazade. A Descent into the Maelstrom. Von Kempelen and His Discovery. Mesmeric Revelation. Facts in Case of Mr. Valdemar. The Black Cat. Fall of the House of Usher. Silence—A Fable. |
| Friday April 17 | **Volume Four.** The Masque of the Red Death. The Cask of Amontillado. The Imp of the Perverse. The Island of the Fay. The Assignation. The Pit and the Pendulum. The Premature Burial. The Domain of Arnheim. Landor's Cottage. William Wilson. |
| Saturday April 18 | **Volume Five.** The Tell-Tale Heart. Berenice. Eleanora. Ligeia. Morella. A Tale of the Ragged Mountains. The Spectacles. D King Pest. Three Sundays on a Week. The Devil on the Belfry. Lionizing. X-ing a Paragram. |
| Monday April 20 | **Volume Six** Narrative of A. A. Gordon-Pym. |
| Tuesday April 21 | **Volume Seven.** Metzengerstein. The System of Dr. Tarr and Prof. Fether. The Literary Life of Thingumbob, Esq. How to Write a Blackwood Article. Predicament. Mystification. D'Addling. The Angel of the Odd. Mellonta Tanta. The Duc de L'Omlette. |
| Wednesday April 22 | **Volume Eight.** The Oblong Box. Loss of Breath. The Man That Was Used Up. The Business Man. The Landscape Garden. Maelzel's Chess Player. Poems of Words. The Colloquy of Monos & Una. The Conversation of Giros & Charmion. Shadow—A Parable. Philosophy of Furniture. A Tale of Jerusalem. |
| Thursday April 23 | **Volume Nine.** Hop Frog. The Man of the Crowd. Never Bet the Devil You're Head. Thou Art the Man. Why the Little Frenchman Wears His Hand in a Sling. Bon Bon. Some Words With a Mummy. The Poetic Principle. The Philosophy of Composition. Old English Poetry. |
| Friday April 24 | **Volume Ten.** Complete Poems. The Raven. The Bells. Tamerlane. Etc. |

## VOUCHER for city readers

**Edgar Allan Poe Book Coupon:**

Good for a Poe book when presented at our office, with [illegible]

The .....

## VOUCHER for out-of-town readers

**Los Angeles Times' Poe Book Dept.:**

Please send me post-paid VOL ..... in ..... binding for which I enclose .....cents.

Name.....

Post Office.....

Enclose 25 cents.

## A Remarkable Distribution of Edgar Allan Poe's Famous Works at a Price Which Touches the Pocket Lightly. Exclusively for Times Readers.

**The Suggestion of a Newspaper Man**

**A PARTY OF NEWSPAPER MEN** meeting in the rare in-between-hours that sometimes come into the life of a newspaper man, were talking of the extraordinary success of some of the modern writers of fiction, when the question arose as to who in the last century was the greatest writer of them all. The name of Edgar Allen Poe was unanimously selected, not only as the peer of his contemporaries but the prince of short story writers of all time.

Poe was one of the few writers of the very first rank that America has produced. His genius—in its own field— is unrivaled and unapproached. He created a school of fiction and poetry that has had many imitators, but none that even the most fulsome courtesy can compare with him in depth of feeling, in effective style, and in his weird and mystic trend of thought. He is one of the MOST INTERESTING OF WRITERS, for he had the knack —or genius—of writing stories of such power that the average reader cannot lay one of them aside, after he has once started, until he has read to the end. No collection of books owned by an American IS COMPLETE WITHOUT A SET OF POE—for not only does his transcendent genius justify his place in any library, but as his is one of the three or four great names that have made American literature known in every land of culture, to read his works should be an act of duty somewhat akin to patriotism.

Poe was the inventor of a school of fiction—startling and weird. His tales of mystery, imagination and humor are the greatest ever written. Poe's works have met with universal popularity not only with the English-speaking peoples of the world but by foreign, and his wonderful tales have been translated into many languages.

Poe was a born newspaper man, and it was at once decided to arrange for a large memorial edition of his works. A unique set to be made to order after newspaper men's ideas, for the thousands of readers of a series of leading daily newspapers. There was absolutely no element of risk at this time of an extraordinary Poe revival when great publishing houses were making special editions as high as $250.00 a set of 10 volumes. By making allotments to all the large cities and one large daily paper giving unusual publicity to the offer it was comparatively easy to arrange for

## A First Edition of a Million Copies

A style was decided upon that was dainty and unique and an order was given for the making of new plates. The LOS ANGELES TIMES gladly accepted the appointment to act as the medium of publicity for Los Angeles and to make the distribution, feeling that it would be giving its thousands of readers a rare bargain in the works of an American classic author that should certainly find a place in every home library, more especially at the newspaper price.

## How to Secure the Low Price

**WHILE THE BOOKS LAST!**

The ten volumes will be ready on the dates given in the calendar and will be supplied to holders of vouchers only.

IN CLOTH BINDING and illustrated at 20 cents each with one voucher.

See instructions to city and out-of-town readers below.

## His Famous Works

Now published for the first time at a popular price will be known for all time as the RICHMOND EDITION. Mr. William H. Rogers, an earnest student of Poe, consented to write a memoir for the first volume, and it is without question the first really unbiased memoir of the great author. First editions of Poe's works are held at fabulous prices. A copy of "TAMERLANE" recently sold for $2400. It is published in Volume 10 of this new RICHMOND EDITION for the little price of 20 cents.

## This Delightful Set of His Works

is printed from new type-set plates made especially for this edition. The size of type is long primer, which is easy reading and restful to the eyes. The paper is splendid, made to order for this edition. This cloth-bound edition is illustrated and is recommended for permanent and library use. THE RICHMOND EDITION is ideal and a marvel of fine bookmaking at the price—a price which touches the pocket very lightly.

## Each Volume Will Be Ready

and for sale at the office of The Times on the day named in this calendar. No volume will be sold to other than holders of vouchers.

## Save Your Vouchers

and come in or send early, as the allotment of books is limited.

**The Books Can Only Be Had With a Times Voucher.**

## To City Readers:—

First clip out the voucher in the left hand corner of this page, bring it to our office and select the style of volume you require, paying the little price of 20c for a fine cloth binding. Come in and see the dainty volumes. You will surely want the whole set.

## Out-of-Town Readers:

Clip the voucher in the left hand corner, fill it in carefully with your name and address and send it with the necessary amount for style of binding you require. The voucher must be sent to identify you as a reader of The Times.

**The Edition is Not Sold by Booksellers.**

## THE ALLOTMENT OF BOOKS IS LIMITED!

**Clip the Vouchers and Come Promptly to INSURE SECURING the Whole Set. Address with Cash and Voucher**

# Los Angeles Times, Los Angeles, Cal.

## What Was Said When He Lived:

"It would be hard to find a living author who had displayed such varied power. As a critic, he has shown so superior an ability that we cannot but hope that he will collect his essays of this kind and give them a more durable form. They would be a very valuable contribution to our literature, and would fully justify all we have said in his praise. We could refer to many others of his poems than those we have quoted, to prove that he is the possessor of a pure and original vein. His tales and essays have equally shown him a master in prose. Mr. Poe has that indescribable something which men have agreed to call genius."
—James Russell Lowell.

"Poe is the most remarkable poet the United States has produced."
—Alfred Tennyson.

"A man richly endowed with genius! His prose is remarkably vigorous, direct, and yet affluent; and his verse has a particular charm of melody, an atmosphere of true poetry about it which is very winning."
—Henry W. Longfellow

"His imagery was from the world's which no mortals can see but with the vision of genius.
—R. W. Griswold.

"This vivid writing!—this power which is felt!"
—Elizabeth Barrett Browning.

"A writer worthy of high and honorable place among the leading creative minds of the age."
—Philip Pendleton Cooke.

"It was in the world of mind that he was king."
—George R. Graham.

## What Is Said Today:

"Poe forms a type alone. . . His place is secure as the most brilliant lyrist, and, on the whole, as the most original poet America has produced."
—Frederic Lawrence Knowles, in the Boston Transcript.

"His stories are veritable masterpieces, and have been, if not actually the prototypes, at least the most ingenius and effective models of a whole genre of literature."
—Frederic W. H. Myers in "World's Best Literature."

"The keener appreciation in Europe of literature as a fine art is no doubt the main reason why Poe is looked upon over there as our most noteworthy poet. Poe certainly had a more consummate art than any other American singer."
—John Burroughs, in Century Magazine.

"The short exquisite music, subtle and simple, and somber and sweet, of Edgar Poe."
—A. C. Swinburne.

"Distinctively and in a unique sense, the artist in our literature. His work holds first place."
—Hamilton Wright Mabie.

"Poe stands as much alone among prose writers as Salvator Rosa among painters."
—London Spectator.

"On the roll of our literature Poe's name is inscribed with the few foremost, and in the world at large his genius is established as valid among all men."
—George E. Woodberry.

"He was great in his genius, unhappy in his life, wretched in his death, but in his fame he is immortal."
—Memorial Tablet in the New York Museum of Art.

# CHINESE JOE IS ACCUSED.

## *Cook Arrested on Charge of Murdering Cummings.*

### *Seeming Blood Discovered on the Fellow's Blouse.*

### *Said to Have Quarreled With Corral Boss Over a Can of Milk.*

A prisoner supposed to be the murderer of Thomas Cummings, corral boss for Sherer & Co., who was beaten to death Thursday night in a shack at the camp, No. 1635 San Pedro street, is in the City Jail.

Joe, the Chinese cook at the corral, was arrested Monday noon and taken to the Police Station. He was booked on suspicion in the detectives' private blotter, and is regarded by them as the man who committed the crime. Nothing concerning his arrest leaked out until yesterday, so great was the secrecy maintained.

Capt. Bradish stated last evening that he had absolutely no information to give out. He and other officers who have been working on the case appeared elated, however, and confidence permeated detective headquarters.

Joe has not confessed. If he is guilty he knows that the evidence against him is only circumstantial.

It is said that a blood-stained suit of clothes, Joe's clothes, revealed the murderer's identity.

They were hung on the clothesline in the corral very early Friday morning, so early that it was dark. This was the morning following the murder.

They were taken down from the line shortly after the blacksmith appeared at the corral for work at 7 o'clock.

Of course, Joe's clothes were not on exhibition when officers searched the premises shortly after Cummnigs's body had been discovered. But one of the men remembered about them. He told the officers and on Monday they searched Joe's room, next to the kitchen. They found the blouse and trousers that had been hung out to dry.

It is said that faint spots of blood were visible on both garments. Joe, it is claimed, gave them a washing, but did not obliterate the tell-tale blood stains.

Another strong point against Joe, it is said, was the finding of the instrument that made the cuts in the top of Cummings's head.

Those who studied the case closely believed that Cummings had been struck on the head with two weapons. It was reasoned that while he slept the first blow was delivered with the pick handle. As he rose to a sitting posture his head was mashed in with an iron instrument.

The pick handle was found, shortly after the discovery of the body under the cabin.

The other murderous implement has also been found, and, like the blood-stained clothes, it points to Joe. It is an ax, and it was used by Joe in his work exclusively. It was secreted in the corral, and was covered with blood stains.

Joe, who is a large and powerful Chinaman, maintains a dogged stoicism. But he is not laughing now, as he did the day that Cummings's body was found.

Visitors to the scene of the murder that day must have noted the pleasant-faced Chinaman who talked willingly and told what a friend he was of Cummings.

Friday evening, while the men were at supper, Joe answered a telephone call. It was from a woman, asking for Cummings. Joe told her that the foreman had been killed, and exhausted his vocabulary in describing the horrors of the crime. He seemed to be greatly amused, and laughed. it is said, immoderately.

But, although Joe professed such warm friendship for Cummings, it seems now that this was guile. On the evening preceding the murder, Joe and Cummings quareled about the cans of condensed milk that the corral boss said he was going to make ice-cream with. Cummings got the milk, but Joe was extremely wrothy.

Joe's temper has not been angelic. About two months ago he chased a man out of the kitchen with an ax. It was the ax that the police now have.

Joe has been working for Sherer & Co. about two years. Whether the alleged motive of the crime was robbery or revenge has not been suggested.

## CONTRACTOR WITH CLUB ROUTS SIX BOYCOTTERS.

### CLASH OVER INTIMIDATION OF NON-UNION WORKERS.

**Henry Aufdencamp Drives Meddling Electricians Off East Third Street Flats and Fills Places of Striking Carpenters With Independent Workmen.**

With a hardwood scantling and right on his side, one contractor put half a dozen union bullies to rout in about two shakes yesterday morning.

Henry Aufdencamp was the wielder of the club, and the frightened squad included the secretary of the electrical workers' union, and four of the striking journeymen. The clash occurred at No. 910 East Third street, where Aufdencamp has been building four two-story flats for David Ammann.

For several days past the electrical workers have realized that the strike worked up by the union agitators was lost, and that they would simply be left without positions. Many of the unprincipled strikers have therefore turned their attention to intimidating their non-union successors and hampering the work of other contractors, in the hope of stirring up sympathetic walk-outs. By interfering with building operations with which they had no concern, they also strove to secure jobs for one Longstreth, a small electrical contractor who remained subservient to the union dictation.

Aufdencamp employed union carpenters only, but sub-contracts for electrical work he generally let to Charles E. Jones, a non-union electrical contractor. There had never been any complaint from this arrangement until the electrical strike aroused the agitators to their fullest activity.

Jones and two assistants were at work on the Ammann flats yesterday morning when the union secretary and his five henchmen appeared on the scene looking for trouble. The six union bluffers made a demonstration around the building to properly impress the three workers, and demanded that they leave off work. This the non-union electricians declined to do. Then the union force began reviling and threatening the workers, finally demanding that the three men should come out and fight it out with double their number.

Unable to lure the three electricians out into the street for chastisement, the union gang turned its attention to the union carpenters. Here they were more successful, for after a succession of coercive measures they induced all but two of their contented brothers to join them in idleness. When the carpenters had laid down their tools the onslaught was renewed on the three electricians.

Things were waxing very fierce when Contractor Aufdencamp made his first appearance. Aufdencamp is of very generous physical proportions. He took in the situation at a glance, and decided on an offensive move. Picking up a handy four-by-four joist he strode out the front door and into the presence of the now dismayed bulldozers. It took but one sharp command to get off the property, followed up by a few sweeping motions of the club, to put them to fight. In their fright they separated and ran in all directions.

Aufdencamp immediately filled the places of the strikers with non-union men, and with the two who remained loyal will complete his contract without further inconvenience.

## CREDITORS WILL NOT LOSE EVERYTHING.

### ARIZONA BANKRUPT FIRM MAY PAY FIFTY PER CENT.

**Los Angeles Wholesale Board of Trade Secures Its Choice of Trustee—Copper Belle Mining Company May Pay Its Debts in Full, Eventually.**

Creditors of the bankrupt firm of Ashton & Maloney of Douglas, Ariz., will probably realize as much as 50 cents on the dollar of—their claims. Creditors of the Copper Belle Mining Company, another concern that is in financial straits in Arizona, may realize in full, eventually.

Such is the opinion of E. T. Dunning, Esq., attorney of the Los Angeles Wholesalers' Board of Trade, who returned yesterday from Tucson, where he had gone to represent Los Angeles and San Francisco wholesalers in bankruptcy proceedings in these two cases.

An adjourned meeting of creditors of the firm of Ashton & Maloney was held at Tucson March 31, for the purpose of electing a trustee to succeed the receiver. The Federal District Court, which has jurisdiction in the matter, appointed Judge W. M. Lovell as special referee to conduct the proceedings. A lively contest between Los Angeles and San Francisco wholesalers represented by the Los Angeles Wholesalers' Board of Trade, on the one hand, and Arizona and a few scattered eastern creditors, represented by the Los Angeles Board of Trade on the other hand, developed. The claims presented by the wholesalers were twenty-three in number, aggregating upward of $8000. Lined up against them were thirty-one claimants, representing credits aggregating about $18,000. By the time the objections of the wholesalers to other claims were passed upon, there were left only fourteen claims, aggregating about $12,000. The election which took place last Saturday morning resulted in the choice of James Ewing, an experienced adjuster, as receiver, twenty-six claims, representing $16,000, being voted in his favor, while Alfred Donau, the candidate of the opposing interests, had fourteen votes, aggregating upward of $12,000.

Mr. Ewing was originally appointed receiver, with the coöperation of Arizona and Los Angeles and San Francisco creditors, with the understanding that he should continue to administer the estate. The opposing candidate, says Attorney Dunning, was brought out for the purpose of better enabling the largest Arizona creditor to obtain control of the stock of goods of the bankrupt firm. During the interim between the two sessions of the creditors' meetings, the receiver, under order of the court, had made sale of the stock, subject to approval of the court, for $12,000. The highest bidder was the representative of the same largest creditor that was trying to put in its own trustee. The purchaser was awaiting confirmation of the sale, and checking over the stock; the California creditors wanted that done by their own trustee and chosen receiver, and so Mr. Ewing was elected to insure that result. The sale was confirmed, and a dividend will shortly follow.

The result of the battle was a victory for the Los Angeles and San Francisco wholesalers, but after it was over they magnanimously withdrew their objections to claims previously excluded, on purely technical grounds, so that such claimants might participate in dividends without the trouble and expense of reproving their claims. Only two Los Angeles creditors lined up in opposition to the programme of the Los Angeles Wholesalers Board of Trade.

COPPER BELLE AFFAIRS.

The first meeting of the creditors of the Copper Belle Mining Company was held last Saturday at Tucson, before the referee in bankruptcy. The indebtedness of this corporation is gradually climbing up, until, measured by the amount of claims presented, it aggregates about $140,000, $67,000 of which represents two mortgages given to secure the purchase price of stock in the company from certain stockholders. About seventy claims were presented, and as objection was made to nearly all by some one or more of the various creditors, an adjournment was taken until April 20, objections in the meanwhile to be reduced to writing and formally presented. The final contest is to take place at the next meeting. The endeavor of the creditors represented by the Wholesalers' Board of Trade, and by nearly all the other creditors, excepting those controled by one or two special interests, says Mr. Dunning, is to elect the present receiver, A. H. Emanuel, as trustee of the estate. If this can be done, and their programme carried out, they have great confidence of receiving a handsome dividend, if not payment in full for all claims of unsecured creditors.

The Copper Belle is said to be a good property, with about 5000 tons of good ore on the dump at the present time.


**ADAMS' SARSAPARILLA PILLS**

**Purify the Blood.**

Cure biliousness and habitual constipation. Chocolate coated, 10c, 25c boxes. Sold by all druggists and prescribed by physicians.

**Are You Going East?**

If so, the Chicago, Milwaukee and St. Paul Railway, the new overland route from the Pacific Coast to all points East, has three through trains daily; first-class "Limited Service;" also latest pattern tourist and free reclining chair cars. For rates or other information, call or address E. K. GARRISON, Traveling Passenger Agent, 111 Stimson Building, Los Angeles.

**For Constipation**

Take a Liver Bean, night and morning.


*THE OIL INDUSTRY*

## WAR THREATENED IN LOCAL ASPHALT MARKET.

### COMBINE AND OUTSIDERS ARE HAVING TROUBLE.

**Break in Association's Prices Reported. Refiners Not Willing to Market Product Through Union—Local Capitalists Visit Mexico's Oil Field.**

War is threatened in the local asphalt market.

No open declaration has been made as yet, but it is known that there is trouble brewing in the ranks of the home manufacturers of asphalt, the result of an attempt on the part of the Asphalt Association to force local refiners that are on the outside to come in, a move that is said to be resented by the outsiders.

Asphalt is now selling at $12 a ton, a price fixed by the combine, but it is reported that the outsiders, among them being the Southern, New Franklin and Asphalt Oil and Refining Company, have already begun a cut.

The association was organized several months ago for the purpose of maintaining a fixed price for asphaltum, and until the recent trouble it has accomplished its purpose. Now, however, it is proposed by the association that the product of the local stills be marketed through the Union Oil Company. The outsiders are not in favor of using the Union as a market agent, and one company has declared that it will not tie up its product under the proposed plan.

This week a large shipment of asphaltum was disposed of in the northern market, and it is understood, although the price has not been made public by the local company that made the sale, that the asphalt was disposed of at a figure under $12 a ton.

The war in the stove-distillate market is still on and the prospect of settlement is not bright. Jobbers in this line of product are selling at various prices, some sales being made as low as 1½ cents a gallon.

MEXICO'S OIL FIELD.

LOCAL CAPITALISTS VISIT IT.

[BY DIRECT WIRE TO THE TIMES.]

CITY OF MEXICO (Mex.) April 7.—[Exclusive Dispatch.] Edward L. Doheny, president of the Mexican Petroleum Company, is here with a party of friends, including his wife, Mrs. Anderson, his wife's sister, Charles E. Harwood and wife, Miss Aurelia Harwood, Alfred Harwood, Herbert G. Wylie and wife, all of Los Angeles. They came on private car Estelle, having just arrived from Tampico and vicinity, where they were visiting the oil fields at Ebano, the property of the Mexican Petroleum Company. The party will leave for Los Angeles next Monday. The party is enthusiastic over its trip to the oil fields, and say that Ebano is a most charming spot. The maximum temperature during the day is 88 and at night 60 deg. The first work commenced in the Ebano field March, 1901, and the oil was struck fourteen days after. The flow has continued since, and now fourteen wells, 300 to 500 feet deep, are all yielding heavy oil that is the best kind for fuel or refining. The company is now shipping asphalt to the United States which is 50 per cent. superior to the Trinidad article.

Mr. Doheny and the rest of the gentlemen seem confident the company will be able to supply Mexico's greatest need, cheap fuel, and expect to commence shipping immense quantities to all parts of the republic by January of next year.

ON 'CHANGE.

YESTERDAY'S SALES.

On the Stock Exchange yesterday the sales recorded were:

| | Shares. | Price. |
|---|---|---|
| Fullerton Oil | 1,000 | $ .65 |
| Reed Crude | 1,000 | .22½ |
| Total | 2,000 | $872.50 |

Closing bids and offers for listed oil stocks were:

| | Bid. | Asked. |
|---|---|---|
| Alpha | $ .02 | .... |
| Brea Canyon | .... | 7.00 |
| Central | .82½ | .90 |
| Columbia | .21 | .25 |
| Continental | .2[illegible] | .35 |
| Fullerton Consolidated | .30 | .35 |
| Fullerton Oil | .64½ | .67½ |
| Globe | .13½ | .16 |
| Hercules | .04 | .... |
| Home (Whittier) | 1.25 | 1.4[illegible] |
| Mexican Petroleum | .... | .18 |
| Oceanic | .... | .60 |
| Piru | .06 | .1[illegible] |
| Potomac | .... | .11 |
| Reed Crude | .22 | .23 |
| Senator | .02 | .... |
| Southern Consolidated | .... | .04 |
| Turner | 1.15 | .... |
| Union | 62.00 | 64.00 |
| United Petroleum | 105.00 | 112.00 |
| Westlake | .02½ | .08 |
| Whittier Consolidated | .... | .07½ |

Closing bids and offers for listed mining stocks were:

| | Bid. | Asked. |
|---|---|---|
| Golden Argus | .... | $17.00 |

For unlisted mining stocks offers were as follows:

| | Bid. | Asked. |
|---|---|---|
| American | .... | .25 |
| Butte Lode | 25.00 | 30.00 |
| Bisbee West | .... | .14 |
| Bisbee Belle | .... | .05 |
| Black Hills | .... | .25 |
| Hudson | .09½ | .10 |
| Verde King | .16 | .19 |
| South Bisbee Copper | .12½ | .17½ |
| American Gold | .... | .25 |
| Red Cloud | .... | .17½ |
| Exposed Treasure | .... | .25 |
| Providence G. & C. | .... | .06 |
| Black Hills Copper | .... | .24 |
| Venture Hill | .... | .03 |
| Copper Glance | .47½ | .55 |
| Modern Copper | .... | .65 |
| Wallapai | .02 | .06 |
| Consolidated Mines | .24 | .... |
| California-Nevada | .... | .40 |
| New Comstock | .... | .09 |
| East Verde M. S. Co. | .... | .15 |
| New Era M. Co. | .09 | .... |
| Quartette | 12.00 | 15.00 |

PETROLEUM MARKET.

The average grade of local fuel oil finds a market at from 55 to 75 cents a barrel. Oil of less than 13 gravity sells in the field at from 45 to 55 cents a barrel.

SAN FRANCISCO MARKETS.

[BY THE ASSOCIATED PRESS—P.M.]

SAN FRANCISCO, April 7.—At the morning session of the California Stock and Oil Exchange sales were made at the following figures: Fifteen Peerless, 15.50; 100 Sterling, 3.10; 240 Reed, .32; 1100 Reed, .33; 100 Kern Oil, 5.00; 1000 Independence, .13.

## SAN DIEGO COUNTY.

DIVER BUTTS INTO CAR.

[SPECIAL CORRESPONDENCE OF THE TIMES.]

SAN DIEGO, April 7.—A. N. Cabler, a diver who has been for many years in the employ of the Spreckels Brothers' Commercial Company, had occasion yesterday to take the helmet of his diving suit down street for repairs. He thought that the easiest way to carry it was to adjust it to his head. After he had done this, he mounted his bicycle and rode off. The machine became twisted, and he was unable to see well out of the headgear. As hearing was next to impossible, and the vision being impaired, it was nothing strange that he should smash into an electric car. The crash came at Fifth and D streets. The motorman yelled and rang his gong vigorously, but Cabler didn't hear the warnings. Cabler took a rough-and-tumble to the paving, but the injury to the helmet was the only damage, the thing having served to protect his head in the collision.

HEAD CRUSHED.

At Lake View this afternoon, while a man named Cano and his son were engaged in hauling wood, the latter fell from the wagon and his head was crushed under the wheels.

CITY ELECTION.

The city election passed off quietly today, Frank P. Frary (Rep.) was reelected Mayor by about 160 plurality. All the Republican candidates for Aldermen were chosen. The Democrats elected two members of the Board of Delegates, the Republicans getting the rest. The Republicans elected all their library trustees, with posibly one exception, Dr. J. C. Hearne. The Board of Education is Republican, with one exception, Prof. Meredith. The Democrats electel R. V. Dodge, City Treasurer.

IN BRIEF.

The District Attorney has declined to allow the claims of three men employed by the County Recorder to make abstracts of mortgages for the use of the Assessor, and has so notified the Supervisors. The board has decided to approve one of the claims in order that a test case may be made up, the idea being that the Auditor will refuse to pay the claim.

The friends of Capt. George D. Porter in this city feel relieved by the Associated Press dispatch from Washington, which says that Porter and his companions are not captives on Tiburon Island. Porter used to collect curios for a store here, and it was upon one of these expeditions to the lower coast that he became missing. They believe that he will turn up.

The special bond election has been called for the 25th inst.

The county convention of the W.C.T.U. is to meet at Oceanside tomorrow and Thursday.

Lieut. Lull of the Thirteenth Infantry, assigned to the artillery branch of the service, has been ordered to report here for duty in the Thirtieth Co., Coast Artillery.

Juan Chutnicut was released for the second time today on habeas corpus proceedings, and for the third time arrested. The court held that the Indian, who is charged with cattle stealing, had been allowed to remain in jail more than two days before being brought into court. The delay was in getting witnesses from the Warner ranch reservation, the witnesses not arriving until today.

Articles of incorporation of the San Diego Coöperative Association have been filed. The organization is composed largely of the members of the Farmers' Club, which takes in the whole county. It is proposed, among other things, to establish a department store on the coöperative plan.

The water in the San Diego River is still flowing, and many predict that it will reach the sea.

Maj. Edward A. Sherman of Oakland is here in the interest of the Sloat monument at Monterey. He appeared before the Supervisors this afternoon.

## YEAR IN MOUNTAINS FOR INSANE MINISTER.

### REV. PLANETTE RESIGNS FROM GRAND VIEW CHURCH.

**Wife Will Take Unfortunate Young Clergyman to Mountain Sanitarium Near San Francisco—Doctors Hold Out Hopes of Ultimate Recovery.**

The resignation of the Rev. E. E. Planette from the pastorate of Grand View Presbyterian Church has been sent to the congregation—"to take effect at once, on account of ill health." Under the rules governing the Presbyterian Church, two weeks must elapse between the tendering and the acceptance of a pastor's resignation. Two weeks from last Sunday, therefore, the Grand View congregation will be without an official head, for, of course, Mr. Planette's resignation will be accepted.

The public is familiar with the unhappy termination—for the present at least—of Mr. Planette's clerical career. The young man was arrested two Sundays ago at midnight, while walking through a fashionable residence section of the city. He was carrying in his arms several potted plants, which he had stolen from porches. He was charged with petty larceny and locked up. An examination by physicians, following an insanity complaint filed by Mrs. Planette, showed the young clergyman to be mentally unbalanced. His commitment to the State asylum at Highlands was avoided through the efforts of the wife and the patient's two brothers, the latter offering to defray the cost of treatment in a private sanitarium if the court would make an order appointing the wife as her husband's guardian. This order was made by Judge Wilbur last week and since that time Mr. Planette has been cared for at his own comfortable home, at Bonito avenue and Twenty-second street.

A Times man called at the home of the Planettes last evening, and was received by Mrs. Planette, who said, in response to questions:

"At times Mr. Planette seems to be quite himself, and at other times not. We care for him constantly. This afternoon," added the wife, smiling brightly, "Mr. Planette and I took a little trip downtown together, and, indeed, we both enjoyed it. Mr. Planette is physically very restless—likes to be doing something all the time. That is mental and physical nervousness, the doctors say.

"The last of this week Mr. Planette and I shall go to St. Helena, a mountain resort near San Francisco, to spend at least one year in a sanitarium there. Two alienists called at our home today, by request, and talked at length with Mr. Planette. It was their decision that a year of complete change, mountain air, free out-of-door life, plenty of rest and relaxation, and a careful diet, will restore Mr. Planette to full health. This plan we are to try. For the present we shall leave the children at home. Later, we may have them join us at St. Helena."


**Twenty Years Proof.**

Tutt's Liver Pills keep the bowels in natural motion and cleanse the system of all impurities An absolute cure for sick headache, dyspepsia, sour stomach, constipation and kindred diseases.

**"Can't do without them"**

R. P. Smith, Chilesburg, Va. writes I don't know how I could do without them. I have had Liver disease for over twenty years. Am now entirely cured.

**Tutt's Liver Pills**

EASTER SUNDAY

wear the correct clothes bearing this famous trademark

Alfred Benjamin & Co.

BENJAMIN Spring Suits and Waistcoats are America's best. Hand-shaped and hand-sewed—custom-tailored throughout.

The price is right—your money back if anything goes wrong. We are Sole Distributors here.

JAMES SMITH & CO. 137 SOUTH SPRING ST.

Of all comfortable trains, the

**Golden State Limited**

is the most so. It has electric lights; electric fans; barber shop; bath room; Booklovers' Library; compartment and standard sleepers; diner; buffet smoker and an observation car.

Leaves San Francisco, Santa Barbara and Los Angeles daily. Through to Kansas City and Chicago. Southern Pacific and Rock Island by way of El Paso. Lowest altitudes of any line across the continent. Less than three days Los Angeles to Chicago; 88 hours to New York. Tickets and information at Southern Pacific Ticket offices, or by addressing

FRANK L. MISLER, D. P. A., 237 So. Spring St., Los Angeles, Cal.

P. S.—"Overland Limited," leaving San Francisco daily, has a thro' sleeper for Chicago via Salt Lake City, Denver and the Rock Island.

Rock Island System

GOLDEN STATE LIMITED LEAVES L EAVES LOS ANGELES MONDAYS AND THURSDAYS.

COLDS

My cold cure relieves the head, nose, throat and lungs almost immediately. A 25-cent vial will break up any cold and prevent Grip, Bronchitis and Pneumonia.—Munyon.

STILETTO CUTLERY EVERY BLADE WARRANTED

Best Clothing

At ordinary prices is our policy.

M. LAVENTHAL, 145-147-149 NORTH SPRING STREET.

USE FIG BRAND Evaporated Cream

Hill's CALIFORNIA OLIVE OIL.

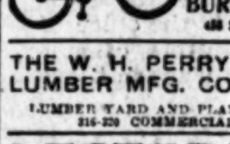

New Bicycles, $20. Ladies' and Gents' Gems on Bargains. BURKE BROS. 438 S. SPRING ST.

THE W. H. PERRY LUMBER MFG. CO.

LUMBER YARD AND PLANING MILL. 316-320 COMMERCIAL ST.

LESTER PIANOS. J. B. BROWN MUSIC CO. 313 South Broadway

C. F. Heinzeman DRUGGIST AND CHEMIST

222 NORTH MAIN ST., LOS ANGELES. Prescriptions carefully compounded day & night

"ALWAYS THE LOWEST."

Geo. A. Ralphs, Grocer

Watch Our Ads. Tuesdays and Fridays.

Paris Dye Works.

Dying and Cleaning. New process. WORK GUARANTEED. 438 So. Broadway. Phone Black 3061.

Engraved Calling Cards

Invitations Announcements, At Home Cards. WHEDON & SPRENG CO. 203 S Spring St.

DEAF NESS & HEAD NOISES CURED by Peck's INVISIBLE TUBULAR EAR CUSHIONS. Whispers heard. Comfortable and self adjusting. Successful where all Remedies fail. Sold by F. HISCOX, only, 853 Broadway, New York. Write for Illustrated Book of Proofs FREE.

We endorse and sell— VINOL Money back if you are not satisfied. The Owl Drug Co. DRUGGISTS.

URICSOL

CURES Rheumatism

What a Physician Says.

Dr. F. P. Murray, the well known specialist, of Atlanta, Georgia, after thoroughly investigating the merits of Uricsol for rheumatism, says:

I have been cured of rheumatism with Uricsol after the usual remedies had failed. I have also used it in my practice and have conversed with others who have used it, and all praise it as a standard preparation. Many noted Atlanta people have taken it with decided benefit. I believe from its action that it will never fail to cure rheumatism, and that by reason of its scientific combinations that it will cure many forms of kidney and bladder diseases. It is harmless and the perfection of all rheumatic remedies.

F. P. MURRAY, M. D.

Druggists sell it at $1.00 per bottle. Send stamp for book of wonderful cures to the Uricsol Chemical Co., Los Angeles, Cal., or Atlanta, Ga.

Uricsol Chemical Co.

Los Angeles, Cal. Atlanta, Ga. 10

Hyomei Cures Catarrh.

Sold under absolute guarantee of cure or money refunded.

CHICHESTER'S ENGLISH PENNYROYAL PILLS Original and Only Genuine. SAFE. Always reliable. Ladies, ask Druggist for CHICHESTER'S ENGLISH in RED and Gold metallic boxes, sealed with blue ribbon. Take no other. Refuse Dangerous Substitutions and Imitations. Buy of your Druggist, or send 4c. in stamps for Particulars, Testimonials and "Relief for Ladies," in letter, by return Mail. 10,000 Testimonials. Sold by all Druggists. Chichester Chemical Co. Mention this paper. Madison Square, PHILA., PA.

BLOOD AND SKIN DISEASES

POSITIVELY CURED FROM 1 TO 3 [illegible]

I HAVE secured the services ... ment of an old specialist of ... perience in the treatment of all ... skin diseases. Our remedies ... new, and contain no mercury or potash, and we positively cure ... Cancer, Indolent Ulcers, Eczema, ... ples, Catarrh, Rheumatism, ... Piles, and all Private Diseases ... treatment free in any typical case ... 202½ SOUTH BROADWAY, over Chilson's Drug Store, rooms ... hours from 9:30 a.m. to 4:30 p.m. ... to 9:30 p.m.

MELVIN E. STEER ...

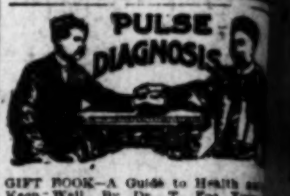

PULSE DIAGNOSIS

GIFT BOOK—A Guide to Health and Keep Well. By Dr. T. Foo Yuen ... brother, Dr. T. Leung. Gives a diagnosis without asking a question. Costs nothing. THE FOO & WING HERB CO. 903 S. Olive St. Los Angeles.

CURE FOR WEAK MEN

Thousands cured at home ... sufferer from stricture, ... hydrocele, heart disease, ... disease, private disease, ... disease, spinal disease, ... ease, stomach disease, ... bility. Write or call for ... free. Our Vacuum Treatment ... without drugs. Don't delay.

Modern Appliance Co. Station C, Box 213, Los Angeles, Cal.

20 MULE TEAM BORAX For Toilet and Laundry.

Barker's 420-424 S. SPRING ST. FURNITURE

Dr. Randall & Co. Medical and Electrical Specialists. ... Consumption, Chronic Rheumatism ... chronic ailments. Hours 9:30 to 5; ... 7 to 8. 230½ S. BROADWAY.


LEGAL.

Notice.

UNITED STATES LAND OFFICE, Los Angeles, Cal., March 14, 1903. To all whom it may concern: WHEREAS, by letter "F" of February ..., 1903, the Hon. Commissioner of the General Land Office has directed that there be restored to the public domain ... [illegible] ... Notice is hereby given ... fifteenth day of June, 1903 ... this restoration takes effect.

A. J. CROOKSHANK ...

ARTHUR W. KI[illegible] ...

Treasury Department.

OFFICE OF COMPTROLLER OF THE CURRENCY.

WASHINGTON (D. C.) February ... WHEREAS, BY SATISFACTORY evidence presented to the undersigned, it has been made to appear that "The Farmers & Merchants' National Bank of Los Angeles," in the city of Los Angeles, and State of California, has complied with all the provisions of the statutes of the United States ... [illegible] ... (Seal) Comptroller of the Currency. W. RIDGELY, Comptroller of the Currency. No. [illegible]

Oceanside, Cal.

$25,000.00 Gold Bonds.

SEALED BIDS WILL BE RECEIVED by the city of Oceanside, California, until ... p.m. Tuesday, April 14th, 1903, for ... wharf improvement bonds ... per cent. semi-annual, dated March ... $13,000.00 water works improvement ... years' serial, 5 per cent. semi-annual ... March 2nd, 1903. Bids must be accompanied by certified check for 5 per cent. ... bonds. (Seal) H. D. BROWN, City Clerk, Oceanside.

PROPOSALS FOR INDIAN SUPPLIES. Department of the Interior, Office of Indian Affairs, Washington, D. C., March 4, 1903. Sealed proposals, indorsed, "Proposals for beef, etc.," as the case may be, and directed to the Commissioner of Indian Affairs, ... Canal street, Chicago, Ill., will be received until 1 o'clock p.m. of Tuesday, April ..., for furnishing for the Indian service, flour, bacon, beans, coffee, sugar, rice, tea, and other articles of subsistence; also for boots, shoes, groceries, soap, baking powder, crockery, agricultural implements, paints, oils, glass, tinware, wagons, harness, leather, shoe findings, saddlery, etc., hardware, school and medical supplies, and a long list of miscellaneous articles. Sealed proposals, indorsed "Proposals for blankets, woolen and cotton goods, clothing, etc.," as the case may be, and directed to the Commissioner of Indian Affairs, 119-121 Wooster street, New York City, will be received until 1 o'clock p.m., of Tuesday, May 19, 1903, for furnishing for the Indian service, blankets, woolen and cotton goods, clothing, notions, hats and caps. Bids must be made out on government blanks. Schedules giving all necessary information for bidders will be furnished on application to the Indian Office, Washington, D. C.; the U. S. Indian warehouses, 119-121 Wooster street, New York City; 265-267 South Canal street, Chicago, Ill.; 815 Howard street, Omaha, Neb.; ... Seventh street, St. Louis, Mo.; the Commissaries of Subsistence, U.S.A., at Cheyenne, Wyo., St. Paul, Minn.; the Quartermasters at ... Seattle, Wash.; the postmasters at ... Tucson, Portland, Spokane and Tacoma; the Manufacturers' and Producers' Bureau of California, San Francisco, Cal. Bids will be opened at the hour and days above stated, and bidders are invited to be present at the opening. The department reserves the right to determine the point of delivery, and to reject any and all bids, or any part of any bid. W. A. JONES, Commissioner.

WEDNESDAY, APRI...

THE ORANG...

Special and Authentic Q...

NEW YORK AVERAGE PRICES.

NEW YORK, April 7.—[Exclusive Dispatch.] Nineteen cars of California ...nges and one of lemons sold today. ...ather wet and unfavorable, but ...h light sale and good demand the ...rket was stronger, closing 15 cents ... One hundred and seventy-sixes ... 216s the most desirable sizes, 200s ...nging top prices. General condi... good; cars mostly iced. Outlook ... more favorable. The market ...uld hold firm, if receipts are not ...essive. Sixty-five cars in sight. ...vels, extra fancy, large, 2.20; regu... 2.46; fancy, large, 2.01; regulars, ...; choice, large, 1.81; regulars, 2.15. ...ncy lemons, good quality, large, ...; 300s, 295; 360s, 2.60; choice, coarse, ...ge, 2.00; 300s, 2.05; fancy bloods, ...

BUSINESS.

FINANCIAL AND COMMERCIAL

OFFICE OF THE TIMES, Los Angeles, April 7, 1903.

FINANCIAL.

BANK CLEARINGS. The clearings ... the Los Angeles Clearinghouse to... (Tuesday) were $875,683.44; same ... a year ago, $851,383.17.

WHY WE ARE CONFIDENT. Peo... who talk about this country having ...itten off more than it can chew," ...d who assert that we are indulg... in an "economic debauch," have ...son to post themselves on a few ...ic facts. The bottom of our only ...culty is that we have more work ...re us than we have active liquid ... to conveniently care for ...ply. There is no question about ... credit, or our solvency. We are ...ent; we have credit and we are ...ing more wealth from day to day ... any other people in history ever ... And it's new money—new wealth ...m the products of the farm and the ...ng—in a word, from the natural ...wth and development of our coun...'s self-contained resources.

Why, then, we are asked, if we are ...well-to-do, are we so short of the ...dium commonly called money, which ...used in the transfer of all that goes ... represent wealth? What have we ...e with it? The answer is not far ...eek. In the first place, in the last ...w years we have taken back hun...ds of millions of American securi... formerly sold to foreigners, and ... have paid for them in good solid ...d, or its equivalent, which is the ...e thing. We have paid the ex...ses of the Spanish War; we have ...lt a navy; we have acquired the ...ilippines, and we have done at home ... immense amount of what the miner ...erstands as development work, ...ch for the moment brings no re..., but which is necessary to future ...cess. We have practically rebuilt ... York City in the last ten years. ... are rebuilding Chicago, Boston, ... Louis, Cincinnati and all our prin... cities. We have built new cities, ...have opened new territories and ...ed new States. We have rebuilt ... reëquipped most of our railways, ... we have made many of them equal ... the best in the world. We have ...cted enormous manufacturing ...nts which already command a ...re of the business of the world, and ...h in the future will have more of ... These are a few of the things that ...have done with our money, and if ...are suffering for the moment with ...cial indigestion we are young and ... constitution is strong enough to ...y us through the momentary in...venience. We are a little annoyed ... Congress just now because it ...d to give us the medicine we ...ght requisite for our trouble, but ...are coming round all right without ...aid of physic.

What reasons have we for faith in ...selves, or to believe that we are ...g through this little disagreeable... unharmed? Here are a few of ...:

The gross earnings of our railways ... were over $100,000,000 more than ... 1901, not counting returns from ...eased mileage. This, notwithstand... the season's crop shortage, and ... strike in the coal regions, which ... six months. If stock prices look ... today, compared with 1896, the ...creased earnings certainly furnish ... basis for the appreciation.

Our output of pig iron in 1896 was ...363,127 tons; in 1902 it was 17,821,307. ...nd the same relative proportion was ...aintained in steel.

In 1896 our coal production was 171,...6,390 tons; in 1902 it was 275,000,000 ...s, notwithstanding the strike of the ...ners.

There are hundreds of other depart...ents of industrial activity which we ...ght use for illustration, as the trend ... all the same way, but we have gone ... enough to demonstrate the basis ... our faith. Reaction may come, but ... one thing the world may be as...red—this country is not going back ... where it was in 1896.—[Wall Street ...mmary.

COMMERCIAL.

CANNED FRUITS. The inquiry is ...w and largely of a sorting-up char...ter, and even then are few. It is ... opinion that a marked increase ... begin to set in this month, and ... the available supply on this Coast ... comparatively light and the incom... season will be backward, the mar... will close up better than for sev... years.

CURED FRUITS. The California ...uit Grower says that the demand ...uch that holders feel that some... must happen in order to revive ... say that it is a buyers' mar... would be putting it mildly for there ... any number of sellers, but few ... buyers visible. It is hard to ... just what the selling value of ...ed fruit is for the reason that firm ...s, even ridiculously low, are lia... to meet with consideration. Some ...ders having purchased at low fig... are anxious to realize and clean ... and get ready for the coming sea... The outlook is for a large crop ... fruit in this State. There is no ... estimate until the harvest time, ... general conditions are favorable ... present.

GENERAL BUSINESS TOPICS.

CITRUS-FRUIT SHIPMENTS. Ship...nts of citrus fruit from Southern ...lifornia on Monday were 41 carloads ... oranges and 6 of lemons. The total ... the season, November 1 1902, to ...te, is 10,717, of which 1099 are lemons.

BRITISH FOOD SUPPLY. In con...ction with the present apprehensive ...te of mind in England regarding the ...untry's food supply, in case of war, ... following figures (from the statis...al tables of the London Custom...use,) showing the amount of va... agricultural imports during the ...k ending February 28, 1903, are of ...erest: Living animals (cattle, sheep ... horses,) 14,500; fresh meat (cwt.) ...,372; preserved meat (cwt.) 151,378; ...ry products and substitutes, 130,...; grain and flour, 3,397,635; oranges ...shels,) 210,073.

...EAN of bloom. Santa Clara Valley, ...and San Jose, during blossom week, April ... 11. See it.

# THE ORANGE MARKET.

Special and Authentic Quotations by Telegraph.

NEW YORK AVERAGE PRICES.

NEW YORK, April 7.—[Exclusive Dispatch.] Nineteen cars of California oranges and one of lemons sold today. Weather wet and unfavorable, but fairly light sale and good demand the market was stronger, closing 15 cents higher. One hundred and seventy-sixes and 200s the most desirable sizes, 200s bringing top prices. General conditions good; cars mostly iced. Outlook very favorable. The market should hold firm, if receipts are not excessive. Sixty-five cars in sight. Navels, extra fancy, large, 2.20; regulars, 2.40; fancy, large, 2.01; regulars, 2.40; choice, large, 1.81; regulars, 2.15. Fancy lemons, good quality, large, 2.75; 200s, 2.60; 300s, 2.60; choice, coarse, large, 2.10; 300s, 2.05; fancy bloods, halves, 1.32; choice, small, 2.26; regulars, 2.19; halves, 1.18; fancy, Tangerines, 1.54. Seventy-four hundred Palermo lemons, better condition than last; prices advancing 15 cents for both sizes. Fancy 300s, 2.40 to 2.85; 360s, 2.20 to 2.35; choice 300s, 2.00 to 2.35; 360s, 1.95 to 2.15; 1400 boxes Sorrento oranges, mostly round, 2.19; 120 Porto Ricans, wasty, 1.53.

BOSTON PRICES.

[BY DIRECT WIRE TO THE TIMES.]

BOSTON, April 7.—[Exclusive Dispatch.] Five thousand Palermo lemons expressed steamship Maria, sold today. The fruit was of good quality and condition. Fancy 300s, 2.50 to 3.00; 360s, 2.15 to 2.25; 360s, cases, 3.05; choice 300s, 2.65 to 2.40; 360s, 1.95 to 2.15.

## BUSINESS.

FINANCIAL AND COMMERCIAL

OFFICE OF THE TIMES,
Los Angeles, April 7, 1903.

FINANCIAL.

BANK CLEARINGS. The clearings of the Los Angeles Clearinghouse today (Tuesday) were $875,683.44; same day a year ago $851,383.17.

WHY WE ARE CONFIDENT. People who talk about this country having "bitten off more than it can chew," and who assert that we are indulging in an "economic debauch," have got to post themselves on a few items. The bottom of our only trouble is that we have more work on hand than we have active liquid capital to conveniently care for. There is no question about our credit, or our solvency. We are rich; we have credit and we are making more wealth from day to day than any other people in history ever did. And it's new money—new wealth from the products of the farm and the mine—in a word, from the natural growth and development of our country's self-contained resources.

Why, then, we are asked, if we are so well-to-do, are we so short of the medium commonly called money, which is used in the transfer of all that goes to represent wealth? What have we done with it? The answer is not far to seek. In the first place, in the last few years we have taken back hundreds of millions of American securities formerly sold to foreigners, and we have paid for them in good solid gold or its equivalent, which is the same thing. We have paid the expense of the Spanish War; we have built a navy; we have acquired the Philippines, and we have done at home an immense amount of what the miner terms as development work, which for the moment brings no return, but which is necessary to future profit. We have practically rebuilt New York City in the last ten years. We are rebuilding Chicago, Boston, Philadelphia, Cincinnati and all our principal cities. We have built new cities, we have opened new territories and made new States. We have rebuilt and re-equipped most of our railways, and we have made many of them equal to the best in the world. We have built enormous manufacturing plants which already command a share of the business of the world, and which in the future will have more of it. These are a few of the things that we have done with our money, and if we are suffering for the moment with financial indigestion we are young and our constitution is strong enough to carry us through the momentary inconvenience. We are a little annoyed with Congress just now because it failed to give us the medicine we thought requisite for our trouble, but we are coming round all right without that kind of physic.

What reasons have we for faith in ourselves, or to believe that we are coming through this little disagreeableness unharmed? Here are a few of them:

The gross earnings of our railways in 1902 were over $100,000,000 more than in 1901, not counting returns from added mileage. This, notwithstanding last season's crop shortage, and the strike in the coal regions, which lasted months. If stock prices look high, compared with 1896, the railway earnings certainly furnish reason for the appreciation.

The output of pig iron in 1896 was [illegible]; in 1902 it was 17,821,307. And in the same relative proportion was the output of steel.

In 1896 the coal production was 171,[illegible]; in 1902 it was 275,000,000 notwithstanding the strike of the miners.

There are hundreds of other departments of industrial activity which we might use for illustration, as the trend is all the same way, but we have gone far enough to demonstrate the basis of our faith. Reaction may come, but of one thing the world may be assured—this country is not going back to where it was in 1896.—[Wall Street Summary.]

COMMERCIAL.

CANNED FRUITS. The inquiry is [illegible] largely of a sorting-up character, and even then are few. It is the opinion that a marked increase will begin to set in this month, and as the available supply on this Coast is comparatively light and the incoming season will be backward, the market will close up better than for several years.

DRIED FRUITS. The California Fruit Grower says that the demand is such that holders feel that something must happen in order to revive it. To say that it is a buyers' market would be putting it mildly for there are any number of sellers, but few or no buyers visible. It is hard to say just what the selling value of dried fruit is for the reason that firm offers, even ridiculously low, are liable to meet with consideration. Some holders having purchased at low figures, are anxious to realize and clean up and get ready for the coming season. The outlook is for a large crop of fruit in this State. There is no [reliable] estimate until the harvest time, but general conditions are favorable at present.

GENERAL BUSINESS TOPICS.

CITRUS-FRUIT SHIPMENTS. Shipments of citrus fruit from Southern California on Monday were 41 carloads of oranges and 6 of lemons. The total for the season, November 1 1902, to date, is 19,717, of which 1599 are lemons.

BRITISH FOOD SUPPLY. In connection with the present apprehensive state of mind in England regarding the country's food supply, in case of war, the following figures (from the statistical tables of the London Customhouse) showing the amount of various agricultural imports during the month ending February 28, 1903, are of interest: Living animals (cattle, sheep and horses,) 14,500; fresh meat (cwt.) [illegible]; preserved meat (cwt.) 151,378; dairy products and substitutes, 130,[illegible]; grain and flour, 3,307,635; oranges (bushels,) 210,073.

[illegible] of bloom, Santa Clara Valley, [near] San Jose, during blossom week, April [illegible]. See it.

## LOCAL PRODUCE MARKETS.

Business was brisk again today (Tuesday.) Ranch eggs were as firm as ever at 16@16½ for candied, and 15½@16 case count. Several large houses were short, and had to buy on the street at 16 cents. But few northern eggs are coming this way, on account of the high San Francisco market. Anyway, the demand is for local eggs.

Cheese is unchanged.

Butter is considered somewhat scarce locally, although prices are unchanged.

Potatoes are firm for fancy; anything for other kinds; Oregon stock still offered.

Onions weak for all kinds except fancy.

Other commodities as heretofore reported, being steady.

### Butter, Eggs and Cheese.

BUTTER—Fancy Board of Trade creamery, per 2-lb. square, 50; Coast creamery, 47½; dairy, 47½; cooking, 20 per lb.

EGGS—Per doz., fancy fresh ranch, candied, 16@16½; store, case-count, 15½@16.

CHEESE—California, Anchor, per lb., 13½; California, Young America, per lb., 14½; California, 3-lb. hand, per lb., 15½; Coast, full cream, per lb., 16@16½; domestic Swiss, per lb., 19; imported Swiss, per lb., 27; Edam, fancy, per doz., 9.50; Martin's New York cream, per lb., 16@16½; Wisconsin, full cream, per lb., 15½; Magaw, 16@17.

### Potatoes, Onions and Vegetables.

POTATOES—Per ctl., Early Rose, seed, 1.25@1.75; Nevada Pearls, fancy, 1.20@1.25; Nevada Burbanks, 1.10@1.25; Oregon, 1.10@1.25; Highland, 85@90; Salinas, 1.15@1.25.

ONIONS—Oregon, fancy, 1.15@1.25; Nevada, fancy, 1.25@1.35.

VEGETABLES—Beets, per cwt., 1.00@1.25; cabbage, 75@1.00; carrots, 1.25@1.25 cwt.; green chiles, 6@7 per lb.; dry chiles, per string, 50@60; lettuce, per sack, 50@75; parsnips, 85@1.00 per cwt.; peas, 3@4; radishes, doz. bunches, 12@15; string beans, 12@15; turnips, 50@60 per cwt.; garlic, 4@5; tomatoes, per case, 2.00@2.25; celery, 25@45; cauliflower, 75 per doz.; watercress, 25@40 per doz.; spinach, 14@18 per doz.; rhubarb, 4@5 per lb.

### Beans and Lentils.

BEANS—Pink, per cwt., 2.25@2.50; Lady Washington, 3.75@4.00; small white, 3.75@4.00; Limas, 4.50@5.00; Garbanzos, 3.75@5.00; field peas, 2.50; lentils, 7.00@7.50; horse beans, 1.50.

### Sugar.

SUGAR—Prices are based on sacks of 100 lbs. Bbls. cost 10c, ½ bbls. 25c, boxes 30c and 50-lb. bags 10c per 100 lbs. more. Beet sugar, 5.37½; cane sugar, 5.67½; cube, 5.72½; powdered, 5.57½; confectioners' A, 5.47½; extra C, 4.97½; Golden C, 4.87½; D, 4.77½; Magnolia A, 5.07½; tablets, ½ bbls., 5.97½; boxes, 6.22½.

### Honey and Beeswax.

BEESWAX—Per lb., 25@30.

HONEY—Per lb., in comb, frames, 11@14; extracted, 6@7.

### Fresh Fruits and Berries.

LEMONS—Per box, choice to fancy, 1.25@1.00; green, 75@1.25.

ORANGES—Navels, per box, 1.50@2.50.

GRAPE FRUIT—Per box, 1.50@2.25.

LIMES—Per 100, 90@1.25.

COCOANUTS—Per doz., 75@1.00.

BANANAS—Per bunch, 1.25@2.75.

PERSIMMONS—Per lb., 12@14.

PINEAPPLES—Per doz., 4.00@6.00.

CRANBERRIES—Per bbl., 12.00.

GUAVAS—Per box, 10@12.

APPLES—Per box, 1.25@2.00.

PEARS—Per box, 1.25@1.75.

OLIVES—Per gal., green, 75@90; black, 85@1.25.

### Dried Fruits, Nuts, Raisins.

DRIED FRUITS—Apples, evaporated, choice to fancy, 7½@8; apricots, 7@8; peaches, fancy, 7@8; choice, 6@7; pears, fancy evaporated, 9@10; plums, pitted, 7@8; prunes, choice, 3@6; fancy, 4@5; dates, 5@7; new crop, 7@10; figs, sacks, California, white, per lb., 6@7; California black, per lb., 5@6; California, fancy layers, per lb., 6@7½; imported Smyrna, 8@9.

RAISINS—Fancy Clusters, per box, 2.00; London Layers, per box, 1.60@2.00; loose, 6½@7 per lb.; Seedless Sultanas, 7@7½.

NUTS—Almonds, paper-shell, 14; softshell, 12@13½; hardshell, 10@12; Brazils, 11; filberts, 12@14; peanuts, raw, eastern, 6½; roasted, 8½; California, choice raw, 5@5½; California, fancy raw, 5½; California, roasted, 7@7½; walnuts, softshell, first grade, 11½@12½; hardshell, first grade, 10@11; pinones, New Mexico, 7.

### Flour and Feedstuffs.

FLOUR—Per bbl., local extra roller process, 4.20@4.60; northern, 4.60; eastern, Pillsbury's Best, 6.00; lower grades, 3.90@4.20; graham flour, 2.20.

ROLLED BARLEY—1.30.

CRACKED CORN—1.50.

BRAN—1.15.

### Live Stock.

HOGS—Per cwt., 6.50@7.00.

CATTLE—Per cwt., 4.00@4.50 for prime steers; 3.00@4.50 for cows and heifers; calves, 4.00@5.00.

SHEEP—Per head, wethers, 4.25@4.50; ewes, 3.50@4.00; lambs, 2.00@2.50.

### Provisions.

LARD—Pure, per lb., Silver Leaf, tierces, 12¾; Comp. lard, tcs. bas., 8½@8¾; suetene, 8¾; Rex, tierces, 12¾; White Label, tierces, 12¾.

HAMS—Per lb., Rex, 15; California, 16; Winchester, medium, 15; do., small, 15½; Premium, 16; skinned, 16@16½; Gold Band, 16; mild cured, 14.

DRY SALT PORK—Per lb., clear bellies, 13½@13¾; short clears, 12¾@13¼; clear backs, 12½@12¾.

DRIED BEEF—Insides, 14½@16¾.

PICKLED PORK—Per bbl., Sunderland, 21.00.

BACON—Per lb., Rex breakfast, 16; Winchester, medium, 16; light, 16½; Empire, 18; Premium, 20; Diamond C, 18½; 4 Star, 18; Gold Band, 20.

### Poultry.

POULTRY—Dealers pay live weight for stock in good condition: 14@15 per lb. for poultry; ducks, 10@13; for turkeys, 16@19; geese, 11@12.

COLD STORAGE—Turkeys, 20@22 per lb.; hens, 16@17 per lb.; ducks, 14@16 per lb.

### Game.

GEESE—Per doz., honkers, 7.00@8.00; gray, 4.50@5.00; white, 2.50@3.00; cottontails, 1.75@2.00; rabbits, 1.00@1.25; hares, 1.50@1.75; English jacksnipes, 3.00@3.25; common, 1.25@1.50.

### Fresh Meats.

BEEF—Per lb., 7½@7¾.

VEAL—Per lb., 8@10.

MUTTON—Per lb., 8@12; lamb, 10.

PORK—Per lb., 9½.

### Hay and Grain.

BARLEY—1.20.

OATS—1.35@1.40.

CORN—1.25.

WHEAT—1.65@1.75.

HAY—Barley, 8.50@12.00; alfalfa, 9.00@11.00; tame oat, 12.00@13.00; wheat, 9.00@12.00.

## NEW YORK MARKETS.

SHARES AND MONEY.

[BY THE ASSOCIATED PRESS—P.M.]

NEW YORK, April 7.—The weakness which developed in the stock market today bore witness to the disappointment felt in speculative circles at the failure of what are considered favorable developments in the situation to awaken any sign of interest in speculation on the part of the outside public. Call money was not higher than 6 per cent. at any time, and fell lower than that on enlarged offerings by the banks. There was some lending on call also by stock-commission houses which have supplied their expected needs with time loans and have money on their hands now, owing to the practical stagnation of the commission business in stocks at present. The immediate money situation ceases to be factor in the stock market. Great hopes have been entertained that the advent of this condition would arouse some speculative interest in securities, and would afford opportunity to begin to move the undigested mass with which the market is weighted down. Not much prospect was offered by the day's dealings of assimilation of the congestion of securities, in which is involved the embarrassing tie-up of credits which threatens the future facilities of the money market. The indefinite postponement of the Southern Pacific annual meeting was viewed as encouraging this morning, owing to its insurance of the indefinite prolongation of the present control of that property, but renewed uneasiness was felt over the position of the speculative pool in Southern Pacific stock. The extension of the pool carries it only to April 10, and the suggestive weakness of the stock market today had a weakening sympathetic effect on the market. There was heavy selling at other points in the list, attributed to the same source. This development put an end quickly to an upward movement during the first hour, led by New York Central, which seemed designed as a bull demonstration with the purpose of attracting the expected outside interest. When this demonstration was seen to fail of its effect, speculative interest became stagnant. Reports of strikes at some of the collieries in the anthracite region, owing to disputed interpretation of the strike commission's award had depressing influence on the coalers. The sharp declines in the United States Steel securities, coming at the same time with a meeting of the Finance Committee of the corporation, had a decidedly unfavorable effect. Both stocks fell over a point, and the new 5-per-cent. bonds sold on the curb at 84½. The feature of the day was the wide declines among dormant stocks, made necessary before a sale could be effected. Lackawanna was sold down 9 points after a preliminary rise of a point. Lake Erie and Western preferred, and Cleveland, Lorain and Wheeling preferred, each dropped five points on a single sale; Westinghouse Electric, 4; Virginia-Carolina Chemical preferred, 2¾, and New York Dock preferred, 2½. The expected judicial decision in the Northern Securities came in for considerable discussion in connection with the points left uncovered by the decision in the Southern Pacific injunction case, and the possibilities lying in the Northern Securities decision were believed to have a good deal to do with the weak undertone of the market. Bonds were irregular. Total sales, par value, $1,750,000. United States 2s, coupon, advanced ¼ per cent., and the 3s, registered, ½ per cent. on the last call.

### Closing Stocks—Actual Sales.

| | | | |
|---|---|---|---|
| Atchison | 81¾ | T., St. L. & W. | 25¼ |
| Atchison pfd | 96¾ | T., St. L. pfd | 42 |
| Baltimore & Ohio | 90¾ | Union Pacific | 91¾ |
| B. & O. pfd | 92 | Union Pac. pfd | 89¾ |
| Canadian Pacific | 128¾ | Wabash | 26¾ |
| Canada Southern | 71 | Wabash pfd | 4[illegible] |
| Ches. & Ohio | 44¾ | W. & L. E. | 22 |
| Chicago & Alton | 30 | W. & L. E. 2d pfd | 3[illegible] |
| C. & Alton pfd | 68 | Wis. Central | 24¾ |
| Chicago & G. W. | 22¼ | Wis. Cen. pfd | 44¾ |
| C. & G. W. "A" | 78¼ | Express Co's— | |
| C. & G. W. "B" | 39¾ | Adams | 225 |
| Chicago & N. W. | 181½ | American | 208 |
| Chicago Terminal | 15½ | United States | 125 |
| Chicago Ter. pfd | 29 | Wells-Fargo | 216 |
| C. C. C. & St. L. | 89 | Miscellaneous— | |
| Colo. Southern | 24½ | Amal. Copper | 63¾ |
| Colo. So. 1st pfd | 63¾ | Am. Car & F. | 4[illegible] |
| Colo. So. 2d pfd | 38 | Am. C. & F. pfd | 91¾ |
| Del. & Hudson | 165 | Am. Linseed Oil | 15¾ |
| D., L. & W. | 242 | Am. Lin. Oil pfd | 35¼ |
| Denver & R. G. | 35¾ | Am. S. & R. | 48¾ |
| D. & R. G. pfd | 86 | Am. S. & R. pfd | 92¾ |
| Erie | 34¾ | Anaconda M. Co. | 108 |
| Erie 1st pfd | 65 | Brooklyn R. T. | 67¾ |
| Erie 2d pfd | 52 | Colo. Fuel & I. | 56 |
| Great N. pfd | 190 | Con. Gas | 204 |
| Hocking Valley | 100 | Cont'l Tob. pfd | 113 |
| Hock. Val. pfd | 93¾ | Gen. Electric | 185 |
| Illinois Central | 135¾ | Hocking Coal | 20 |
| Iowa Central | 35¾ | Int'l Paper | 16 |
| Iowa Cen. pfd | 60 | Int'l Paper pfd | 70 |
| Lake Erie & W. | 40 | Int'l Power | 52 |
| L. E. & W. pfd | 102 | Laclede Gas | 97 |
| Louis. & Nash. | 117½ | Nat'l Biscuit | 43¾ |
| Manhattan L. | 137⅝ | Nat'l Lead | 23¼ |
| Met. St. Ry. | 133¾ | North American | 96 |
| Mexican Central | 26¾ | Pacific Coast | 62 |
| Mexican Nat'l | 18¾ | Pacific Mail | 33½ |
| Minn. & St. L. | 97 | People's Gas | 100¾ |
| Missouri Pacific | 107¼ | P. Steel Car | 60¼ |
| M., K. & Texas | 24¾ | P. S. Car pfd | 92¾ |
| M., K. & T. pfd | 54¼ | Pull. Palace Car | 218 |
| N. J. Central | 170 | Republic Steel | 19¾ |
| N. Y. Central | 131⅝ | Rep. Steel pfd | 76¼ |
| Norfolk & W. | 69¾ | Sugar | 119¾ |
| N. & W. pfd | 87½ | Tenn. Coal & I. | 63¾ |
| Ontario & W. | 29¼ | Union Bag & P. | 11 |
| Pennsylvania | 135¾ | Union Bag pfd | 78¼ |
| Reading | 57¾ | U. S. Leather | 12¾ |
| Reading 1st pfd | 83¾ | U. S. L. pfd | 91¾ |
| Reading 2d pfd | 69¼ | U. S. Rubber | 1[illegible] |
| St. L. & S. F. | 76¾ | U. S. R. pfd | 49 |
| St. L. 1st pfd | 82 | U. S. Steel | 3[illegible] |
| St. L. 2d pfd | 68 | U. S. Steel pfd | 85 |
| St. Louis, S. W. | 22¾ | Western Union | 85 |
| St. L., S. W. pfd | 50¼ | Am. Loc. Co. | 27¾ |
| St. Paul | 161¾ | Am. Loc. Co. pfd | 93¾ |
| St. Paul pfd | 182 | K. C. Southern | 2[illegible] |
| Southern Pacific | 55¾ | K. C. So. pfd | 52¾ |
| So. Railway | 29¾ | Rock Island | 42¾ |
| So. Railway pfd | 9[illegible] | Rock Island pfd | 75¾ |
| Texas & Pacific | 33¾ | | |

Total sales for the day, 444,900 shares.

### Bond List.

| | | | |
|---|---|---|---|
| U. S. R. 2s reg. | 106 | L. & N. Un. 4s | 100½ |
| U. S. R. 2s coup. | 106 | Mex. Cen. 4s | 77 |
| U. S. 3s reg. | 107¼ | Mex. C. 1st Inc. | 23¼ |
| U. S. 3s coup. | 108¼ | M. & St. L. 4s | 9[illegible] |
| U. S. n. 4s reg. | 135¼ | M. K. & T. 4s | 98 |
| U. S. n. 4s coup. | 135 | M. K. & T. 2ds | 80 |
| U. S. old 4s reg. | 111 | N. Y. C. G. 3½s | 101¾ |
| U. S. old 4s coup. | 111 | N. J. C. Gen. 5s | 129¼ |
| U. S. 5s reg. | 102¼ | N. P. 4s | 10[illegible] |
| U. S. 5s coup. | 102¼ | N. P. 3s | 71¾ |
| Atchison, Gen. 4s | 99¾ | N. & W. Con. 4s | 96[illegible] |
| Atchison, Adj. 4s | 89¾ | Reading Gen. 4s | 94¾ |
| B. & O. 4s | 99½ | St. L. & I. M. 5s | 11[illegible] |
| B. & O. 3½s | 92¾ | St. L. & S. F. 4s | 84¾ |
| B. & O. Conv. 4s | 103¾ | St. L. S. W. 1sts | 95¾ |
| Can. So. 2ds | 10[illegible] | St. L. S. W. 2ds | 79 |
| Cen. of Ga. 5s | 107 | S. A. & A. P. 4s | 82 |
| Cen. of Ga. 1st Inc. | 74 | So. Pacific 4s | 89¾ |
| C. & O. 4½s | 104 | So. Railway 5s | 115 |
| C. & A. 3½s | 79 | T. & P. 1sts | 115¾ |
| C., B. & Q. n. 4s | 92 | T. St. L. & W. 4s | 75[illegible] |
| C. M. & St. P. g. 4s | 110¾ | Union Pacific 4s | 102 |
| C. & N. W. c. 7s | 131½ | U. P. Conv. 4s | 10[illegible] |
| C., R. I. & P. 4s | 105¼ | Wabash 1sts | 115¾ |
| C. C. C. & St. L. 4s | 9[illegible] | Wabash 2ds | 104¾ |
| Chicago Ter. 4s | 82½ | Wabash Deb. B. | 71¾ |
| Colo. & So. 4s | 91 | West Shore 4s | 109¾ |
| D. & R. G. 4s | 9[illegible] | W. & L. E. 4s | 90¾ |
| Erie prior lien 4s | 98 | Wis. Cen. 4s | 90 |
| Erie Gen. 4s | 84¾ | Cont'l Tob. 4s | 61¾ |
| Fort Worth 1sts | 10[illegible] | C. F. & I. | 8[illegible] |
| Hock. Val. 4½s | 10[illegible] | Rock Island | 83¾ |
| Pennsylvania | 97¾ | Manhattan | 101¾ |

### Boston Stocks and Bonds.

| | | | |
|---|---|---|---|
| Money— | | West'house Com. | 98 |
| Call loans | 5½@6 | Mining— | |
| Time loans | 5@6 | Adventure | 10 |
| Bonds— | | Allouez | 6¾ |
| Atchison 4s | 99½ | Amalgamated | 64¾ |
| Mex. Cen. 4s | 75¾ | Daly-West | 42¾ |
| Railroads— | | Bingham | [illegible] |
| Atchison | 8[illegible] | C. & Hecla | 520@525 |
| Atchison pfd | 96¾ | Centennial | 22 |
| Boston & Albany | 25[illegible] | Copper Range | 61¾ |
| Boston & Maine | 182¾ | Dominion Coal | 108 |
| Boston Elevated | 14[illegible] | Franklin | 10¼ |
| N. Y. N. H. & H. | 203 | Isle Royale | 1[illegible] |
| Fitchburg pfd | 140 | Mohawk | 51 |
| Union Pacific | 91 | Old Dominion | 1[illegible] |
| Mexican Central | 26¾ | Osceola | 68¾ |
| Miscellaneous— | | Parrot | 27 |
| Am. Sugar | 119¾ | Quincy | 11[illegible] |
| Am. Sugar pfd | 150¼ | Santa Fe Copper | 2 |
| Am. Tel. & Tel. | 174 | Tamarack | 14[illegible] |
| Dom. I. & S. | 26¾ | Trimountain | 99[illegible] |
| Gen. Electric | 18[illegible] | Trinity | 9¼ |
| Mass. Electric | 27 | United States | 24¾ |
| Mass. Elec. pfd | 84¼ | Utah | 27¾ |
| United Fruit | 1[illegible] | Victoria | 4 |
| U. S. Steel | 3[illegible] | Wolverine | 70 |
| Winona | [illegible] | United Copper | 25 |
| U. S. Steel pfd | 85 | | |

### New York Money Market.

NEW YORK, April 7.—Close—Money on call firmer at 4½@5 per cent.; closing at 5@6 per cent.; time money nominal, sixty days, 5@5½ per cent.; ninety days, 5@5½ per cent.; six months, 5½ per cent. Prime mercantile paper, 5¼@6 per cent. Sterling exchange weak, with actual business in bankers' bills at 4.86 2-5@4.86 13-20 for demand, and at 4.83 13-20@4.83¾ for sixty days. Posted rates, 4.84½ and 4.87½@4.88. Commercial bills, 4.82½@4.83¾. Bar silver, 49½. Mexican dollars, 38½. Government bonds firmer; railroad bonds irregular.

### Treasury Statement.

WASHINGTON, April 7.—Today's statement of the treasury balances shows: Available cash balance, $227,640,212; gold, $125,792,821.

### London Silver.

LONDON, April 7.—Consols, 91⅝.

## GENERAL EASTERN MARKETS

### Chicago Live-Stock Markets.

CHICAGO, April 7.—Cattle—Receipts, 4000; market steady; good to prime steers, 4.90@5.60; poor to medium, 3.00@4.75; stockers and feeders, 2.75@4.75; cows, 1.60@4.25; heifers, 2.50@4.75; canners, 1.50@2.80; bulls, 2.25@4.25; calves, 3.00@6.75; Texas-fed steers, 4.10@4.55. Hogs—Receipts today, 15,000; tomorrow, 25,000; left over, 4700; steady; mixed and butchers', 7.10@7.30; good to choice heavy, 7.30@7.52½; rough heavy, 7.10@7.35; light, 6.85@7.20; bulk of sales, 7.15@7.35. Sheep—Receipts, 12,000; sheep and lambs steady; good to choice wethers, 5.75@7.00; fair to choice mixed, 4.50@5.50; western sheep, 5.50@7.00; native lambs, 5.50@7.50; western lambs, 5.50@7.50.

### California Dried Fruits.

NEW YORK, April 7.—The market for evaporated apples shows no change from the conditions recently reported, the demand remaining light and the tone easy; common, 6½@7. There is a slight improvement in the quality of spot prunes, and the jobbing demand is a shade better, but prices show no change and the tone is still rather easy. Quotations range from 3 to 7 for all grades. Apricots, remaining in fair demand, are steady at 7½@8 for choice, and 9¼@10½ for fancy. Peaches are dull at 7½@8 for choice and 8½@9 for fancy.

### Available Supplies.

NEW YORK, April 7.—Special cable and telegraphic advices to Bradstreet's show the following changes in available supplies, as compared with last account: Wheat, United States and Canada, east of the Rockies, decreased 2,187,000 bushels; afloat for and in Europe, increased 500,000; total supply decreased 1,687,000 bushels. Corn, United States and Canada, east of the Rockies, decreased 501,000 bushels. Oats, United States and Canada, east of the Rockies, decreased 235,000 bushels.

### New York Coffee Market.

NEW YORK, April 7.—The market for coffee futures opened steady in tone with unchanged prices; May, 3.90@4.05; June, 4.05; July, 4.10@4.15; August, 4.25@4.35; September, 4.30@4.35; November, 4.40@4.45; December, 4.60@4.75; January, 4.70@4.85; February, 4.80; March, 4.90@5.00.

### New York General Market.

NEW YORK, April 7.—Wheat, spot firm; options closed ½ higher; May, 78½; July, 75¾; September, 74. Hops, easy. Hides, quiet. Wool firm. Petroleum steady. Coffee, spot Rio quiet; mild dull. Sugar, raw nominal; refined steady.

### New York Metal Market.

NEW YORK, April 7.—The decline of yesterday was followed by a sharp advance in today's London tin market, where a gain of £1 2s 6d was reported with spot and futures closing at £135 15s. The local market was steady, but demand was light, and the foreign advance consequently did not greatly affect local prices. Spot closed at 29.25@29.75.

Copper declined 2s 6d to £62 7s 6d for spot and £62 10s for futures in the London market, but ruled dull and nominal here. Standard is quoted at 13.25; lake and electrolytic 14.50, and casting at 14.25. Lead advanced 2s 6d in London, where it closed at £12 12s 6d, but remained quiet and unchanged in New York at 4.67½. Spelter closed at £22 15s; was unchanged in London, as it was also locally, where the quotation remains at 5.70. Iron was lower abroad, closing at 54s 6d in Glasgow, and at 49s 10½d in Middlesboro. Locally, prices were unchanged; warrants are nominal.

### Boston Wool Market.

BOSTON, April 7.—The wool market continues quiet. Territory wools are quoted nominally; fine staple, scoured basis, 53@55; fine, 50@52; fine medium, 47@48; medium, 45@45.

### New York Sugar Market.

NEW YORK, April 7.—Sugar, raw, nominal; fair refining, 3⅜; centrifugal, 96 test, 3½; molasses sugar, 2⅝; refined nominal; crushed, 5.30; powdered, 4.80; granulated, 4.70.

### New York Cotton Market.

NEW YORK, April 7.—The cotton market opened firm at an advance of 1 to 7 points, and closed steady, at a net decline of six points.

### St. Louis Wool Market.

ST. LOUIS, April 7.—Wool unchanged; Territory and western mediums, 15@17; fine, 11@16; coarse, 11@15.

### Tacoma Wheat Market.

TACOMA (Wash.) April 7.—Wheat, unchanged. Blue stem, 78; club, 70.

### Oil Transactions.

OIL CITY (Pa.) April 7.—Credit balances, 1.50; certificates, no bid.

### Liverpool Grain.

LIVERPOOL, April 7.—Close: Wheat, May, 6s 2⅞d; July, 6s 1⅜d.

## SAN FRANCISCO MARKETS.

CLOSING QUOTATIONS.

SAN FRANCISCO, April 7.—Flour—Net cash prices for family extras, 4.40@4.65; bakers' extras, 4.30@4.40; Oregon and Washington, 3.70@4.20.

Wheat—Shipping, 1.35@1.38¾; brewing, 1.45@1.55.

Barley—Feed, 1.15@1.16¼; brewing, 1.17½@1.20.

Hay—Wheat, [illegible]; wheat and oat, 11.00@13.00; oat, wild, 10.00@11.50; barley, 10.00@12.00; alfalfa, 10.00@12.00; clover, 10.00@10.50; straw, 45@52½.

Oats—Red, 1.30@1.30; white, 1.35@1.37½; black, 1.12½@1.20.

Millstuffs—Middlings, 26.00@27.00; mixed feed, [illegible]; rolled barley, [illegible].

Beans—Pink, 2.40@2.70; Lima, 4.15@4.25; small white, 3.10@3.35; large white, 2.85@3.15.

Potatoes—Oregon Burbanks, [illegible]; river Burbanks, 35@55; Salinas Burbanks, [illegible]; river reds, 30@35; Merced sweets, 1.65@1.85; Early Rose, 75@90; new, 4.

Various—Green peas, 4; string beans, 10; tomatoes, 2.00@2.50; summer squash, 2.25; garlic, 3@3½; mushrooms, 10; rhubarb, 25@65; asparagus, 4@9.

Fruit—Fancy apples, 1.50; common apples, 50. Citrus fruits—Oranges, navels, 75@2.25; seedlings, 1.00@1.25; Mexican limes, 4.50@5.00; California lemons, common, 75; fancy, 2.60.

Tropical fruits—Bananas, 1.00@3.00; pineapples, 3.00@4.00.

Butter—Fancy creamery, 24; seconds, 22½; fancy dairy, 22; seconds, 21.

Cheese—California cream cheddar, 12@12½; eastern, 16@17½; Young America, 13@13½.

Eggs—Ranch, 17@20; store, 17@16.

Poultry—Old roosters, 5.00@6.00; young roosters, 7.00@8.00; small broilers, 3.50@4.50; large broilers, 4.50@5.50; fryers, 6.00@7.00; hens, 5.50@6.50; ducks, old, 5.00@6.00; ducks, young, 6.00@8.00; geese, 2.00@2.50; goslings, 2.00@2.50; pigeons, old, 1.50@1.75; pigeons, young, 2.50@2.75.

### Receipts.

SAN FRANCISCO, April 7.—Flour, quarter sacks, 9771; wheat, centals, 40; barley, 2345; oats, 8163; beans, sacks, 1611; potatoes, sacks, 3865; onions, sacks, 66; bran, sacks, 260; middlings, sacks, 300; hay, tons, 200; straw, tons, 27; hides, number, 871; wine, gallons, 49,850.

### Callboard Sales.

SAN FRANCISCO, April 7.—Wheat quiet; December, 1.21¼. Barley steady; December, 87. Corn, large yellow, 1.35@1.37½. Bran, 19.50@20.00.

### Drafts and Silver.

SAN FRANCISCO, April 7.—Silver bars, 49½; Mexican dollars, 39; drafts—sight, 12½; telegraph, 15.

## ARIZONA'S GREETING TO PRESIDENTIAL PARTY.

SOMETHING BESIDES SOLITUDE IN GRAND-CANYON WELCOME.

Politicians Will be There in Force and Bright Angel Trail Will Bristle with Rough Riders and Camera Fiends. Jealousies Cropping Out.

President Roosevelt's meditations on the infinite, as he stands on the brink of the Grand Cañon some bright morning next month and gazes on the inspiring scene, will be marred by the presence of an exceedingly finite crowd of Arizona politicians, Rough Riders and others. Before he emerges from the Territory it is predicted he will sigh for a lodge in some vast wilderness, far from the madding crowd's strife for a handshake and away from the buzz of the Territorial politician.

The President's visit in Arizona is limited to one day, and that is to be spent at the Grand Cañon. If he is seeking solitude on that day, he will not find it, according to information received from the Territory. All Arizona will line the edges of the wondrous natural cleft, ready to shake the hand of the Chief Executive and to tell him things; excursion trains will be run from Bisbee, Flagstaff, Tucson, Phoenix and Prescott; there will be a city of tents at the head of Bright Angel trail, and a camera will be perched on every rock. It will remind him of a Pennsylvania-avenue parade if he goes down the trail, as he will see a sea of faces on every mesa and a group of spectators on every cliff.

Into the twelve hours of his stay will be crowded all the curiosity, all the enthusiasm and all the western hospitality of the Territory, and in the crush attendant on his visit it is predicted that the vanity of some persons will receive a rude shock. The President will not have time to meet and greet all the shining lights, and the green-eyed monster will gaze with bulging optics on the men who secure the ear of the nation's Chief and say "howdy."

In connection with the President's trip to Arizona, some of the Arizona "knockers" of Senator Bard charge him with the fact that the Chief Executive's itinerary provides for a total of twelve days in California as against the same number of hours in Arizona.

Speaking of Arizona Statehood, a well-informed citizen of the Territory yesterday said it was all buncombe to claim that the people are disgruntled over the outcome of that movement. A lot of would-be Senators, Congressmen and State officials, mostly Democrats, and persons who had good reasons for desiring an unrammeled Legislature, as well as the press that reflected the views of the mixture—these elements of the population are angry, but the general public still hammers the head of a drill or sells beans with customary grace and spirit.

PHOENIX EASTWARD.

Information from Arizona confirms the report printed in The Times a year ago, concerning railroad connections eastward from Phoenix. It is admitted that the Santa Fé has a traffic arrangement with the Phelps-Dodge road between Deming and Benson and that Phoenix will be reached from the latter point by the new Phoenix and Eastern. From there connection will be had with Congress via the Santa Fé, Prescott and Phoenix, and thence westward across the desert, crossing the Colorado River by a new line at Parker and rejoining the main line at Amboy or thereabouts. It is stated that the new route eventually will be made the main line of the system and that it will be considerably shorter than the line now in use. This is but one of the numerous big enterprises that are said to be in contemplation in Arizona.

Time Card of the Los Angeles and Redondo Railway.

Cars leave Second and Spring streets 8:00, 8:45, 9:20, 10:15, 11:00, 11:45 a.m.; 12:30, 1:15, 2:00, 3:45, 3:30, 4:15, 5:00, 5:45, 6:30, 7:15, 8:00, 9:30 and 12:00 p.m.

Leave Redondo: 6:40, 7:25, 8:10, 8:55, 9:40, 10:25, 11:10, 11:55, a.m.; 12:40, 1:25, 2:10, 2:55, 3:40, 4:25, 5:10, 5:55, 6:40, 5:10, 10:45 p.m.

LARGEST BANK IN SOUTHERN CALIFORNIA

Farmers & Merchants National Bank
of Los Angeles, Cal. Cor. Main & Commercial Sts.
Capital - - - - - $1,000,000.00
Surplus - - - - - 500,000.00
U.S. Goverment and other first-class Bonds - 2,000,000.00
Available Assets March 9th, 1903 $8,943,656.99

—DIRECTORS—
ISAIAS W. HELLMAN, H. E. HUNTINGTON, I. W. HELLMAN JR., W. H. PERRY, J. BARUCH, C. E. THOM, HERMAN W. HELLMAN, J. F. FRANCIS, C. A. DUCOMMUN, WM. LACY, O. W. CHILDS, I. N. VAN NUYS, J. A. GRAVES, N. W. STOWELL

Special Safe Deposit Department and Storage Vaults

LOS ANGELES TRUST CO.
INTEREST PAID ON DAILY BALANCES AND TERM DEPOSITS.
OUR OWN BUILDING—NORTH EAST CORNER SECOND & SPRING—DOWN STAIRS

Only $5
Full Set
FIT GUARANTEED
If you are hard up, or for any other reason you must economize, we can make you a CHEAP PLATE as low as
$2.50 ON RED RUBBER,
SUCTION PLATES AND ADHESIVE PLATES $4.50 up
I had twenty-seven teeth extracted by Dr. Schiffman without any pain. I have since had an upper and lower set made, and they fit fine. They fit so tight that it is with difficulty that I can remove them. I cannot speak too highly of Dr. Schiffman and his work, and advise every one needing work done to patronize him.
MRS. E. J. KELLOGG, 146 W. 14th st.
We refer you to the Merchants' National Bank, and the Broadway Bank and Trust Co. as to our reliability or responsibility. We have been here 13 years and have the largest dental practice on the coast.
No Boys or Students
To experiment on you. Don't be deceived by persons offering a ten-years' guarantee. Ask yourself where they are liable to be in ten years, or only even in one or two years.
Schiffman Method Dental Co.
107 N. Spring, over Hale's.
Also open evenings and Sunday forenoons. See specimens of our up-to-date work at our entrance.

THE DR. WONG CO.,
And Chinese Herbs.
INVESTIGATE our past twenty years in city; learn what our medicine has done for the sick. Herbs and medicine for sale. Best of reference to responsible people. Sanitarium and office
713 SOUTH MAIN STREET.

Dr. T. H. Rainey,
Physician and Electro-Therapeutist,
430 SOUTH HILL ST.
The Roentgen X-Rays, Violet Rays, High Frequency Vibrations in the treatment of Chronic Diseases of Men, Women and Children. Cancers, Tuberculosis, Tumors of all kinds, Rodent Ulcers and Skin Diseases, etc. Phone Peter 5211. Hours 9 a.m. to 5:30 p.m.; 7 to 8.

RUPTURE
Can be Cured by Prof. Fandrey
Without Operation or Injection.
Lady Attendant for Ladies.
642 So. Main St.

Fine Furniture AND CARPETS. Always busy store. The new firm Lyon-McKinney-Smith Co.,
213-214 W. Sixth St., bet. Spring and Broadway

PHOTOGRAPHIC MATERIALS.
DEWEY BROS. 326 S. Spring

TAPE WORMS
and all other parasites removed by herb tonic. DR. SMITH & ARNOLD, 333½ South Broadway. Rooms 220-221.

CHRISTOPHER'S
"FAMOUS BROWNIE CHOCOLATES."
241 S. Spring St. 'Phone Main 301.

Hoffman's Millinery
133½-153 South Spring

ROOFS REPAIRED.
Adams Mfg. Co., 742 S. Main Street Tel. M. [illegible]

Latest Style Iron Beds
We give the most comfort during your sleeping hours.
Boston Bedding Co., 324 S. Broadway

BOOKS Bought, Sold and Exchanged JONES, 226 W. FIRST

OUR NEW ADDRESS: Phone John 3935 350 S. Broadway

BANKS.

FIRST NATIONAL BANK
Corner Second and Spring Sts.
UNITED STATES DEPOSITORY
Total Resources . . . $7,000,000.00
SPECIAL DEPARTMENT FOR WOMEN.

AMERICAN NATIONAL BANK Cor. Broadway and Second St.
SUCCESSOR TO CALIFORNIA BANK.
Capital Fully Paid - - - - $1,000,000
Shareholders' Liability - - - - $1,000,000
Total Liability to Depositors. $2,000,000
Special Safe Deposit and Storage Vault Department.

SOUTHERN CAL. SAVINGS BANK 152 North Spring Street.
AVAILABLE ASSETS.......... $3,500,000.00. 4 Per Cent. interest paid on savings deposits.
OFFICERS AND DIRECTORS.
J. H. BRALY, J. M. ELLIOTT, C. H. TOLL, W. C. PATTERSON, H. JEVNE, A. B. BRALY, W. D. WOOLWINE, J. H. GRIFFIN.
Safe Deposit Vaults BOXES PER ANNUM $2.00 and Up.

SECURITY SAVINGS BANK CORNER SECOND AND MAIN STREETS.
LARGEST SAVINGS BANK IN SOUTHERN CALIFORNIA.
Deposits in Savings Banks are exempt from taxation.
FOUR PER CENT. INTEREST PAID ON SAVINGS DEPOSITS.
Resources $4,677,999.70 Jan. 1, 1903 $4,433,026.35 Deposits
DIRECTORS: J. F. Sartori, Pres. H. W. Hellman, Wm. G. Kerckhoff, Wm. H. Allen, Jr. M. S. Hellman, Vice-Pres. J. A. Graves, Henderson Hayward, W. L. Graves. W. D. Longyear, Cashier. M. L. Fleming, J. H. Shankland.

GERMAN-AMERICAN SAVINGS BANK Cor. Main and First Streets.
CAPITAL $200,000.00 : : : : : SURPLUS, $200,000.00
ASSETS, $3,550,000.00
The Largest Savings Institution in Capital and Surplus on the Pacific Coast south of San Francisco.
OFFICERS AND DIRECTORS—M. N. Avery, President; Gail B. Johnson, Vice-President; C. N. Flint, 2nd V.-P.; P. F. Schumacher, Cashier; G. W. Lichtenberger, Asst. Cashier; L. W. Blinn, A. C. Bilicke, H. W. Stoll, Victor Ponet, Dr. Jos. Kurtz.

LOS ANGELES NATIONAL BANK N. E. Cor. Spring and First Sts.
UNITED STATES DEPOSITARY.
Capital - - - - - - - $500,000.00
Surplus and Profits - - - - - $200,000.00
U. S. Bonds Carried at Par - - - - $650,000.00
Modern Safety Deposit and Storage Vaults. No city or county deposits.
W. C. PATTERSON, Prest. W. D. WOOLWINE, Cashier.

CITIZENS NATIONAL BANK Cor. Third and Spring Sts.
Capital, $200,000. United States Depositary.
OFFICERS—R. J. WATERS, Pres. J. ROSS CLARK, Vice-Pres. A. J. WATERS, Cashier. GEO. E. F. DUFFET, Asst. Cashier.
DIRECTORS—C. A. Canfield, John H. Norton, J. Ross Clark, Jno. J. Fay, Jr., J. M. Hale, A. G. Hubbard, R. J. Waters, L. W. Blinn, E. G. Fay, Robert Hale, A. J. Waters.

STATE BANK AND TRUST COMPANY OF LOS ANGELES
CAPITAL PAID UP.................$[illegible]
H. J. WOOLLACOTT, President. WARREN GILLELEN, Second Vice-President. R. M. HOWELL, First V.-Pres. J. W. A. OFF, Cashier.
DIRECTORS—C. C. Allen, T. E. Gibbon, C. T. Trowell, H. J. Woollacott, A. W. Ryan, B. F. Porter, Warren Gillelen, J. W. A. Off, Fred K. Rule, Wilbur A. Hendryx, R. M. Howell.
A General Banking Business Transacted. Interest paid on Time Deposits. Safe Deposit Boxes for rent. Loans on Real Estate. Certifies to issue of Bonds. Acts as Guardian and Administrator of Estates.

MAIN STREET SAVINGS BANK. Paid-up Capital $100,000.
Temple Block, Los Angeles, Cal. Money loaned on real estate. Interest paid on deposits. Officers and Directors—T. L. DUQUE, President; I. N. VAN NUYS, Vice-President; B. F. VAWTER, JR., Cashier. H. W. Hellman, Kaspare Cohn, H. W. O'Melveny, L. Winter, O. T. Johnson, Harris Newmark, W. G. Kerckhoff.

SOUTHWESTERN NATIONAL BANK. N.W. Corner Second and Broadway.
CAPITAL ........................ $200,000
OFFICERS.
John S. Cravens, Pres. George J. Denis, First V.-Pres. Harry Gray, Second V.-Pres. A. B. Jones, Assistant Cashier.

COLUMBIA SAVINGS BANK. 224 SOUTH BROADWAY. INTEREST PAID ON DEPOSITS. President, A. P. West; Vice-President, Robert Hale; Cashier, R. H. Sanborn. Directors—R. J. Waters, J. Ross Clark, Niles Pease, F. W. Burnett, A. P. West, Robert Hale, R. W. Osmun, H. Jevne, R. H. Sanborn.

BONDS AND INVESTMENTS.

Tel. Main 987 No. 315 S. Broadway.
Adams-Phillips Company Established August, 1896.
Offer for Sale First Mortgage Notes and Bonds.
Carefully Selected Interest-paying Securities for Investors. Savings Banks and Trust Bonds
DIRECTORS:
JAMES H. ADAMS, W. F. BOTSFORD, J. ROSS CLARK, EDWIN T. EARL, H. E. HUNTINGTON, H. W. HELLMAN, O. T. JOHNSON, THOS. W. PHILLIPS, W. H. PERRY, M. H. SHERMAN, C. W. SMITH, ANDREW TURNER.

PIONEER INVESTMENT & TRUST CO. CAPITAL $100,000.00
J. Harvey McCarthy, President; John H. Foley, Vice-President; Alfred W. Allen, Attorney; Fred A. Rosenfeld, Secretary. Organize and finance all legitimate enterprises. Buy and sell mortgages, bonds, stocks; transact a general brokerage and banking business. 707-708-709-710-711 GRANT BLDG., COR. FOURTH AND BROADWAY, LOS ANGELES, CAL.

C. E. CRARY, (Member Chicago Board of Trade.)
BONDS, STOCKS, GRAIN AND PROVISIONS. Government, Railroad Bonds, and all classes of Listed Securities bought and sold. We have absolutely the only private leased wire on the Coast, and are the only house who execute all orders on the New York and Boston Stock Exchanges and the Chicago Board of Trade. 200 South Broadway, Los Angeles, Cal.

Bonds and Stocks L. BLANKENHORN, 211 Douglas Blk., Third and Spring. All approved securities—railway, electric, gas, water, municipal and school bonds, bank and other stocks, including the best of the oil and mining Cos. Money to loan. References—all the banks.

A. H. CONGER, SUITE 321 WILCOX BLDG. Dealer in Municipal, School and Corporation Bonds, Local Bank Stocks, and Negotiator of Real Estate Mortgages. Money to Loan and Financial Trusts Executed.

BUILDING AND LOAN ASSOCIATIONS.

5 PER CENT. PAID ON SUMS OF $100.00 AND UPWARDS.
PAID IN CAPITAL $1,000,000. DIRECTORS—W. G. Cochran, Pres.; J. G. Mossin, Treas.; A. E. Pomeroy, Vice-President; W. D. Woolwine; C. J. Wade, Secretary; D. M. Cuthbert, Supt. Agencies. Send for booklet and statement. STATE MUTUAL BUILDING AND LOAN ASS'N, 141 South Broadway, Los Angeles, Cal.

EQUITABLE LOAN SOCIETY. Office with BANK OF COMMERCE, corner First and Broadway. Real Estate Loans payable any time.

6 PER CENT. PAID ON DEPOSITS. THE PROTECTIVE SAVINGS Mutual Building and Loan Association. 101 North Broadway. Money to loan on Real Estate.

STOCK AND GRAIN BROKERS.

C. R. MILLER, Broker and Financial Agent
OIL STOCKS BOUGHT AND SOLD
450½ S. BROADWAY, ROOM 9.
Only kind sold is dividend-paying. Dividends paid 2½ to 5 per cent. per month. No commission charged to clients. 'Phone Joseph 3011. P. O. Box 135, Los Angeles, Cal.

Joseph L. Ball Company, Strictly Commission business in New York Stocks and Chicago grain; continuous quotations. Offices removed to 221½ West Fourth Street, opposite Angelus Hotel. Tel. Main 834. Write for information.

Telephone Main 942
SOUTHERN CALIFORNIA GRAIN AND STOCK CO.
NEW YORK STOCKS. CHICAGO GRAIN.
Room 118, Stimson Block. COR. THIRD AND SPRING STS.

LIFE INSURANCE.

THE MUTUAL BENEFIT LIFE INSURANCE CO. Newark, New Jersey
Frederick Frelinghuysen, President. Assets, $[illegible]; surplus, $[illegible]. Large Annual Dividends.
WALTER H. FISHER, Manager. 412-413 Bradbury Bldg. Tel. James 4151.

A Rambler is the most durable and easy-running wheel on earth. W. K. COWAN, W. 8th St., 207-9.

Broadway Drapery and Furniture Co.
New Store. New Goods. 447 S. Broadway.

# THE ORANGE MARKET.

Special and Authentic Quotations by Telegraph.

**NEW YORK AVERAGE PRICES.**

NEW YORK, April 7.—[Exclusive Dispatch.] Nineteen cars of California oranges and one of lemons sold today. Weather wet and unfavorable, but with light sale and good demand the market was stronger, closing 15 cents up. One hundred and seventy-sixes and 216s the most desirable sizes, 200s bringing top prices. General condition good; cars mostly iced. Outlook now more favorable. The market should hold firm, if receipts are not excessive. Sixty-five cars in sight. Navels, extra fancy, large, 2.20; regulars, 2.46; fancy, large, 2.01; regulars, 2.04; choice, large, 1.81; regulars, 2.15. Fancy lemons, good quality, large, 2.10; 200s, 295; 360s, 2.60; choice, coarse, large, 2.00; 300s, 2.05; fancy bloods, halves, 1.32; choice, small, 2.26; regulars, 2.19; halves, 1.18; fancy, Tangerines, 1.54. Seventy-four hundred Palermo lemons, better condition than last; prices advancing 15 cents for both sizes. Fancy 300s, 2.40 to 2.85; 360s, 2.20 to 2.35; choice 300s, 2.00 to 2.35; 360s, 1.95 to 2.15; 1400 boxes Sorrento oranges, mostly sound, 2.19; 120 Porto Ricans, wasty, 1.53.

**BOSTON PRICES.**

[BY DIRECT WIRE TO THE TIMES.]

BOSTON, April 7.—[Exclusive Dispatch.] Five thousand Palermo lemons expressed steamship Maria, sold today. The fruit was of good quality and condition. Fancy 300s, 2.50 to 3.00; 360s, 2.15 to 2.25; 360s, cases, 3.05; choice 300s, 2.65 to 2.40; 360s, 1.95 to 2.15.

# BUSINESS.

## FINANCIAL AND COMMERCIAL

OFFICE OF THE TIMES,
Los Angeles, April 7, 1903.

**FINANCIAL.**

BANK CLEARINGS. The clearings of the Los Angeles Clearinghouse today (Tuesday) were $875,683.44; same day a year ago $851,383.17.

WHY WE ARE CONFIDENT. People who talk about this country having "bitten off more than it can chew," and who assert that we are indulging in an "economic debauch," have failed to post themselves on a few basic facts. The bottom of our only remedy is that we have more work to do than we have active liquid capital to conveniently care for promptly. There is no question about our credit, or our solvency. We are solvent; we have credit and we are making more wealth from day to day than any other people in history ever made. And it's new money—new wealth from the products of the farm and the mine—in a word, from the natural growth and development of our country's self-contained resources.

Why, then, we are asked, if we are so well-to-do, are we so short of the medium commonly called money, which is used in the transfer of all that goes to represent wealth? What have we done with it? The answer is not far to seek. In the first place, in the last few years we have taken back hundreds of millions of American securities formerly sold to foreigners, and we have paid for them in good solid gold, or its equivalent, which is the same thing. We have paid the expenses of the Spanish War; we have built a navy; we have acquired the Philippines, and we have done at home an immense amount of what the miner understands as development work, which for the moment brings no return, but which is necessary to future profit. We have practically rebuilt New York City in the last ten years. We are rebuilding Chicago, Boston, Pittsburg, Cincinnati and all our principal cities. We have built new cities. We have opened new territories and admitted new States. We have rebuilt and re-equipped most of our railways, and we have made many of them equal to the best in the world. We have built enormous manufacturing plants which already command a large share of the business of the world, and which in the future will have more of it. These are a few of the things that we have done with our money, and if we are suffering for the moment with financial indigestion we are young and our constitution is strong enough to carry us through the momentary inconvenience. We are a little annoyed with Congress just now because it failed to give us the medicine we thought requisite for our trouble, but we are coming round all right without a dose of physic.

What reasons have we for faith in ourselves, or to believe that we are coming through this little disagreeableness unharmed? Here are a few of them:

The gross earnings of our railways in 1902 were over $100,000,000 more than in 1901, not counting returns from increased mileage. This, notwithstanding the season's crop shortage, and the strike in the coal regions, which lasted five months. If stock prices look high, as compared with 1896, the increased earnings certainly furnish a basis for the appreciation.

Our output of pig iron in 1896 was 8,623,000 tons; in 1902 it was 17,821,307. And the same relative proportion was maintained in steel.

In 1896 our coal production was 171,000,000 tons; in 1903 it was 275,000,000 tons, notwithstanding the strike of the miners.

There are hundreds of other departments of industrial activity which we might use for illustration, as the trend is all the same way, but we have gone far enough to demonstrate the basis of our faith. Reaction may come, but of one thing the world may be assured—this country is not going back to where it was in 1896.—[Wall Street Summary.

**COMMERCIAL.**

CANNED FRUITS. The inquiry is small and largely of a sorting-up character, and even then are few. It is the opinion that a marked increase will begin to set in this month, and the available supply on this Coast is comparatively light and the income season will be backward, the market will close up better than for several years.

DRIED FRUITS. The California Fruit Grower says that the demand is such that holders feel that something must happen in order to revive it. To say that it is a buyers' market would be putting it mildly for there are any number of sellers, but few of the buyers visible. It is hard to say just what the selling value of dried fruit is for the reason that firm offers, even ridiculously low, are liable to meet with consideration. Some holders having purchased at low figures are anxious to realize and clean up and get ready for the coming season. The outlook is for a large crop of fruit in this State. There is no estimate until the harvest time. General conditions are favorable at present.

**GENERAL BUSINESS TOPICS.**

CITRUS-FRUIT SHIPMENTS. Shipments of citrus fruit from Southern California on Monday were 41 carloads of oranges and 6 of lemons. The total for the season, November 1 1902, to date, is 10,717, of which 1099 are lemons.

BRITISH FOOD SUPPLY. In connection with the present apprehensive state of mind in England regarding the country's food supply, in case of war, the following figures (from the statistical tables of the London Customhouse) showing the amount of various agricultural imports during the year ending February 28, 1903, are of interest: Living animals (cattle, sheep and horses,) 14,500; fresh meat (cwt.,) 1,061,450; preserved meat (cwt.,) 151,378; dairy products and substitutes, 130,—; grain and flour, 3,307,635; oranges (bushels,) 210,073.

## LOCAL PRODUCE MARKETS.

Business was brisk again today (Tuesday.) Ranch eggs were as firm as ever at 16@16½ for candled, and 15½@16 case count. Several large houses were short, and had to buy on the street at 16 cents. But few northern eggs are coming this way, on account of the high San Francisco market. Anyway, the demand is for local eggs.

Cheese is unchanged.

Butter is considered somewhat scarce locally, although prices are unchanged.

Potatoes are firm for fancy; anything for other kinds; Oregon stock still offered.

Onions weak for all kinds except fancy.

Other commodities as heretofore reported, being steady.

**Butter, Eggs and Cheese.**

BUTTER—Fancy Board of Trade creamery, per 2-lb. square, 50; Coast creamery, 47½; dairy, 47½; cooking, 20 per lb.

EGGS—Per doz., fancy fresh ranch, candled, 16@16½; store, case-count, 15½@16.

CHEESE — California, Anchor, per lb., 13½; California, Young America, per lb., 14½; California, 3-lb. hand, per lb., 15½; Coast, full cream, per lb., 16@16½; domestic Swiss, per lb., 19; imported Swiss, per lb., 27; Edam, fancy, per doz., 9.50; Martin's New York cream, per lb., 16@16½; Wisconsin, full cream, per lb., 15½; Magaw, 16@17.

**Potatoes, Onions and Vegetables.**

POTATOES—Per ctl., Early Rose, seed, 1.25@1.75; Nevada Pearls, fancy, 1.30@1.35; Nevada Burbanks, 1.10@1.25; Oregon, 1.10@1.25; Highland, 85@90; Salinas, 1.15@1.25.

ONIONS—Oregon, fancy, 1.15@1.25; Nevada, fancy, 1.25@1.35.

VEGETABLES — Beets, per cwt., 1.00@1.25; cabbage, 75@1.00; carrots, 1.25@1.35 cwt.; green chiles, 6@7 per lb.; dry chiles, per string, 50@60; lettuce, per sack, 50@75; parsnips, 85@1.00 per cwt.; peas, 3@4; radishes, doz. bunches, 12@15; string beans, 12@15; turnips, 50@60 per cwt.; garlic, 4@5; tomatoes, per case, 2.00@2.25; celery, 25@45; cauliflower, 75 per doz.; watercress, 25@40 per doz.; spinach, 14@18 per doz.; rhubarb, 4@5 per lb.

**Beans and Lentils.**

BEANS — Pink, per cwt., 2.25@2.50; Lady Washington, 2.75@4.00; small white, 2.75@4.00; Limas, 4.50@5.00; Garbanzos, 3.75@5.00; field peas, 2.50; lentils, 7.00@7.50; horse beans, 2.50.

**Sugar.**

SUGAR—Prices are based on sacks of 100 lbs. Bbls. cost 10c. ½ bbls. 25c. boxes 50c and 50-lb. bags 10c per 100 lbs. more. Beet sugar, 5.37½; cane sugar, 5.47½; cube, 5.72½; powdered, 5.57½; confectioners' A, 5.47½; extra C, 4.97½; Golden C, 4.87½; D, 4.77½; Magnolia A, 5.07½; tablets, ½ bbls., 5.97½; boxes, 6.22½.

**Honey and Beeswax.**

BEESWAX—Per lb., 25@30.

HONEY—Per lb., in comb, frames, 11@14; extracted, 6@7.

**Fresh Fruits and Berries.**

LEMONS—Per box, choice to fancy, 1.25@1.50; green, 75@1.25.

ORANGES—Navels, per box, 1.50@2.50.

GRAPE FRUIT—Per box, 1.50@2.25.

LIMES—Per 100, 90@1.25.

COCOANUTS—Per doz., 75@1.00.

BANANAS—Per bunch, 1.25@2.75.

PERSIMMONS—Per lb., 12@14.

PINEAPPLES—Per doz., 4.00@6.00.

CRANBERRIES—Per bbl., 12.00.

GUAVAS—Per box, 10@12.

APPLES—Per box, 1.25@2.00.

PEARS—Per box, 1.25@1.75.

OLIVES—Per gal., green, 75@90; black, 1.00@1.25.

**Dried Fruits, Nuts, Raisins.**

DRIED FRUITS—Apples, evaporated, choice to fancy, 7½@8; apricots, 8@9; peaches, fancy, 7@8; choice, 6@7; pears, fancy evaporated, 9@10; plums, pitted 7@8; prunes, choice, 3@6; fancy, 4@5 dates, 5@7; new crop, 7@10; figs, sacks, California, white, per lb., 6@7; California black, per lb., 5@6; California, fancy layers, per lb., 6@7; imported Smyrna, 8@9.

RAISINS—Fancy Clusters, per box, 2.00; London Layers, per box, 1.00@2.00; loose, 6½@7 per lb.; Seedless Sultanas, 7@7½.

NUTS — Almonds, paper-shell, 11; softshell, 12@13½; hardshell, 10@12; Brazils 11; filberts, 12@14 peanuts, raw, eastern, 6½; roasted, 8½; California, choice raw, 5@5½; California, fancy raw, 6½; California, roasted, 7@7½; walnuts, softshell, first grade, 11½@12½; hardshell, first grade, 10@11; pinones, New Mexico, 7.

**Flour and Feedstuffs.**

FLOUR—Per bbl., local extra roller process, 4.50@4.60; northern, 4.60; eastern, Pillsbury's Best, 6.00; lower grades, 3.80@4.20; graham flour, 2.20.

ROLLED BARLEY—1.30.

CRACKED CORN—1.30.

BRAN—1.15.

**Live Stock.**

HOGS—Per cwt., 6.50@7.00.

CATTLE—Per cwt., 4.00@4.50 for prime steers; 3.00@3.50 for cows and heifers; calves, 4.00@5.00.

SHEEP—Per head, wethers, 4.25@4.50; ewes, 3.50@4.00; lambs, 2.00@2.50.

**Provisions.**

LARD — Pure, per lb., Silver Leaf, tierces, 12½; Comp. lard, tcs. bas., 8¼@8½; suetene, 8½; Rex, tierces, 12½; White Label, tierces, 12¾.

HAMS — Per lb., Rex, 15; California, 16; Winchester, medium, 15; do., small, 15½; Premium, 16; skinned, 16@16½; Gold Band, 16; mild cured, 14.

DRY SALT PORK — Per lb., clear bellies, 12¼@13¼; short clears, 12¾@13¼; clear backs, 12¼@13¼.

DRIED BEEF—Insides, 14½@16½.

PICKLED PORK—Per bbl., Sunderland, 21.00.

BACON—Per lb., Rex breakfast, 16; Winchester, medium, 16; light, 16½; Empire, 13; Premium, 20; Diamond C, 18½; 42'er, 18; Gold Band, 20.

**Poultry.**

POULTRY—Dealers pay live weight for stock in good condition: 14@15 per lb. for poultry; ducks, 10@12; for turkeys, 16@19; geese, 11@12.

COLD STORAGE—Turkeys, 20@22 per lb.; hens, 16@17 per lb.; ducks, 14@16 per lb.

**Game.**

GEESE—Per doz., honkers, 7.00@8.00; gray, 4.50@5.00; white, 2.50@3.00; cottontails, 1.75@2.00; rabbits, 1.00@1.25; hares, 1.50@1.75; English jacksnipes, 3.00@3.25; common, 1.25@1.50.

**Fresh Meats.**

BEEF—Per lb., 7¼@7¾.

VEAL—Per lb., 8@10.

MUTTON—Per lb., 8@12; lamb, 10.

PORK—Per lb., 9¼.

**Hay and Grain.**

BARLEY—1.30.

OATS—1.35@1.40.

CORN—1.25.

WHEAT—1.65@1.75.

HAY—Barley, 8.50@12.00; alfalfa, 9.00@11.00; tame oat, 12.00@13.00; wheat, 9.00@12.00.

## NEW YORK MARKETS.

SHARES AND MONEY.

[BY THE ASSOCIATED PRESS—P.M.]

NEW YORK, April 7.—The weakness which developed in the stock market today bore witness to the disappointment felt in speculative circles at the failure of what are considered favorable developments in the situation to awaken any sign of interest in speculation on the part of the outside public. Call money was not higher than 6 per cent. at any time, and fell lower than that on enlarged offerings by the banks. There was some lending on call also by stock-commission houses which have supplied their expected needs with time loans and have money on their hands now, owing to the practical stagnation of the commission business in stocks at present. The immediate money situation ceases to be factor in the stock market. Great hopes have been entertained that the advent of this condition would arouse some speculative interest in securities, and would afford opportunity to begin to move the undigested mass with which the market is weighted down. Not much prospect was offered by the day's dealings of assimilation of the congestion of securities, in which is involved the embarrassing tie-up of credits which threatens the future facilities of the money market. The indefinite postponement of the Southern Pacific annual meeting was viewed as encouraging this morning, owing to its insurance of the indefinite prolongation of the present control of that property, but renewed uneasiness was felt over the position of the speculative pool in Southern Pacific stock. The extension of the pool carries it only to April 16, and the suggestive weakness of the stock market today had a weakening sympathetic effect on the market. There was heavy selling at other points in the list, attributed to the same source. This development put an end quickly to an upward movement during the first hour, led by New York Central, which seemed designed as a bull demonstration with the purpose of attracting the expected outside interest. When this demonstration was seen to fail of its effect, speculative interest became stagnant. Reports of strikes at some of the collieries in the anthracite region, owing to disputed interpretation of the strike commission's award had depressing influence on the coalers. The sharp declines in the United States Steel securities, coming at the same time with a meeting of the Finance Committee of the corporation, had a decidedly unfavorable effect. Both stocks fell over a point, and the new 5-per-cent. bonds sold on the curb at 84½. The feature of the day was the wide declines among dormant stocks, made necessary before a sale could be effected. Lackawanna was sold down 9 points after a preliminary rise of a point. Lake Erie and Western preferred, and Cleveland, Lorain and Wheeling preferred, each dropped five points on a single sale; Westinghouse Electric, 4; Virginia-Carolina Chemical preferred, 3⅝, and New York Dock preferred, 2½. The expected judicial decision in the Northern Securities came in for considerable discussion in connection with the points left uncovered by the decision in the Southern Pacific injunction case, and the possibilities lying in the Northern Securities decision were believed to have a good deal to do with the weak undertone of the market. Bonds were irregular. Total sales, par value, $1,750,000. United States 3s, coupon, advanced ¼ per cent., and the 3s, registered, ½ per cent. on the last call.

**Closing Stocks—Actual Sales.**

| | | | |
|---|---|---|---|
| Atchison | 81⅝ | T. St. L. & W. | 25¼ |
| Atchison pfd | 96½ | T. St. L. pfd | 42 |
| Baltimore & Ohio | 90⅝ | Union Pacific | 91⅛ |
| B. & O. pfd | 92 | Union Pac. pfd | 92½ |
| Canadian Pacific | 129¼ | Wabash | 26⅝ |
| Canada Southern | 71 | Wabash pfd | 47 |
| Ches. & Ohio | 44¼ | W. & L. E. | 22 |
| Chicago & Alton | 30 | W. & L. E. 2d pfd | 35 |
| C. & Alton pfd | 68 | Wis. Central | 24¼ |
| Chicago & G. W. | 22¼ | Wis. Cen. pfd | 44¼ |
| C. & G. W. "A" | 78½ | Express Co's— | |
| C. & G. W. "B" | 39⅝ | Adams | 225 |
| Chicago & N. W. | 181½ | American | 200 |
| Chicago Terminal | 15½ | United States | 122 |
| Chicago Ter. pfd | 29 | Wells-Fargo | 210 |
| C. C. C. & St. L. | 89 | Miscellaneous— | |
| Colo. Southern | 24½ | Amal. Copper | 63⅞ |
| Colo. So. 1st pfd | 63½ | Am. Car & F. | 35⅛ |
| Colo. So. 2d pfd | 38 | Am. C. & F. pfd | 91⅞ |
| Del. & Hudson | 165 | Am. Linseed Oil | 15¼ |
| D., L. & W. | 242 | Am. Lin. Oil pfd | 35¼ |
| Denver & R. G. | 35¼ | Am. S. & R. | 46⅝ |
| D. & R. G. pfd | 86 | Am. S. & R. pfd | 92⅛ |
| Erie | 34¼ | Anaconda M. Co. | 106 |
| Erie 1st pfd | 65 | Brooklyn R. T. | 67⅝ |
| Erie 2d pfd | 53 | Colo. Fuel & I. | 56 |
| Great N. pfd | 190 | Con. Gas | 204 |
| Hocking Valley | 100 | Cont'l Tob. pfd | 113 |
| Hock. Val. pfd | 93¼ | Gen. Electric | 185 |
| Illinois Central | 135¼ | Hocking Coal | 20 |
| Iowa Central | 35½ | Int'l Paper | 16 |
| Iowa Cen. pfd | 60 | Int'l Paper pfd | 70 |
| Lake Erie & W. | 40 | Int'l Power | 52 |
| L. E. & W. pfd | 102 | Laclede Gas | 97 |
| Louis. & Nash. | 117⅛ | Nat'l Biscuit | 43¼ |
| Manhattan L. | 137⅝ | Nat'l Lead | 23¼ |
| Met. St. Ry. | 133¼ | North American | 95 |
| Mexican Central | 26¼ | Pacific Coast | 62 |
| Mexican Nat'l | 18⅝ | Pacific Mail | 33½ |
| Minn. & St. L. | 97 | People's Gas | 100⅝ |
| Missouri Pacific | 107½ | P. Steel Car | 60¼ |
| M., K. & Texas | 24⅝ | P. S. Car pfd | 92½ |
| M., K. & T. pfd | 54½ | Pull. Palace Car | 216 |
| N. J. Central | 170 | Republic Steel | 19⅝ |
| N. Y. Central | 131⅜ | Rep. Steel pfd | 76¼ |
| Norfolk & W. | 69¾ | Sugar | 119⅜ |
| N. & W. pfd | 87½ | Tenn. Coal & I. | 63⅝ |
| Ontario & W. | 29¼ | Union Bag & P. | 11 |
| Pennsylvania | 135⅝ | Union Bag pfd | 78¼ |
| Reading | 57⅝ | U. S. Leather | 12⅝ |
| Reading 1st pfd | 83½ | U. S. L. pfd | 91⅝ |
| Reading 2d pfd | 69¼ | U. S. Rubber | 15 |
| St. L. & S. F. | 76¼ | U. S. R. pfd | 49 |
| St. L. 1st pfd | 82 | U. S. Steel | 32 |
| St. L. 2d pfd | 71 | U. S. Steel pfd | 85 |
| St. Louis, S. W. | 25 | Western Union | 85 |
| St. L., S. W. pfd | 59¼ | Am. Loc. Co. | 27¼ |
| St. Paul | 161⅜ | Am. Loc. Co. pfd | 93½ |
| St. Paul pfd | 182 | K. C. Southern | 29¼ |
| Southern Pacific | 55⅞ | K. C. So. pfd | 53 |
| So. Railway | 31⅛ | Rock Island | 42⅝ |
| So. Railway pfd | 92 | Rock Island pfd | 75⅝ |
| Texas & Pacific | 33⅜ | | |

Total sales for the day, 444,900 shares.

**Bond List.**

| | | | |
|---|---|---|---|
| U. S. R. 2s reg. | 106 | L. & N. Un. 4s | 100⅞ |
| U. S. R. 2s coup. | 106 | Mex. Cen. 4s | 77 |
| U. S. R. 3s reg. | 107¼ | Mex. C. 1st Inc. | 25½ |
| U. S. R. 3s coup. | 107 | M. & St. L. 4s | 104 |
| U. S. N. 4s reg. | 135¼ | M., K. & T. 4s | 99⅝ |
| U. S. N. 4s coup. | 135 | M., K. & T. 2ds | 79 |
| U. S. old 4s reg. | 111 | N. Y. C. G. 3½s | 101⅝ |
| U. S. old 4s coup. | 111 | N. J. C. Gen. 5s | 129½ |
| U. S. 5s reg. | 103¼ | N. P. 4s | 103 |
| U. S. 5s coup. | 103¼ | N. P. 3s | 71⅞ |
| Atchison, Gen. 4s | 99⅝ | N. & W. Con. 4s | 97⅝ |
| Atchison, Adj. 4s | 88⅝ | Reading Gen. 4s | 96¼ |
| B. & O. 4s | 99⅞ | St. L. & I. M. 5s | 11 |
| B. & O. 3½s | 92½ | St. L. & S. F. 4s | 93½ |
| B. & O. Conv. 4s | 103½ | St. L. S. W. 1sts | 95½ |
| Can. So. 2ds | 105⅛ | St. L. S. W. 2ds | 79 |
| Cen. of Ga. 5s | 107 | S. A. & A. P. 4s | 82 |
| Cen. of Ga. 1st Inc. | 74 | So. Pacific 4s | 89½ |
| C. & O. 4½s | 104 | So. Railway 5s | 115 |
| C. & A. 3½s | 77 | T. & P. 1sts | 115½ |
| C. B. & Q. n. 4s | 92 | T. St. L. & W. 4s | 75 |
| C. M. & St. P. g. 4s | 110 | Union Pacific 4s | 102 |
| C. & N. W. 7s | 131½ | U. P. Conv. 4s | 96¼ |
| C. R. I. & P. 4s | 105¼ | Wabash 1sts | 115½ |
| C. C. C. & St. L. 4s | 97½ | Wabash 2ds | 108 |
| Chicago Ter. 4s | 83¼ | Wabash Deb. B. | 71⅞ |
| Colo. & So. 4s | 89 | West Shore 4s | 108⅛ |
| D. & R. G. 4s | 99 | W. & L. E. 4s | 90⅛ |
| Erie prior lien 4s | 98 | Wis. Cen. 4s | 90 |
| Erie Gen. 4s | 84½ | Cont'l Tob. 4s | 61¼ |
| Fort Worth 1sts | 105 | C. F. & I. | 85 |
| Hock. Val. 4½s | 107½ | Rock Island | 85½ |
| Pennsylvania | 97½ | Manhattan | 101⅞ |

**Boston Stocks and Bonds.**

| | | | |
|---|---|---|---|
| Money— | | West'house Com. | 98 |
| Call loans | 5½@6 | Mining— | |
| Time loans | 5@6 | Adventure | 10 |
| Bonds— | | Allouez | 6⅝ |
| Atchison 4s | 99¼ | Amalgamated | 64¼ |
| Mex. Cen. 4s | 75½ | Daly-West | 40 |
| Railroads— | | Bingham | 30 |
| Atchison | 81⅝ | C. & Hecla | 522 |
| Atchison pfd | 96⅝ | Centennial | 21 |
| Boston & Albany | 252 | Copper Range | 63¼ |
| Boston & Maine | 182½ | Dominion Coal | 108 |
| Boston Elevated | 141 | Franklin | 11 |
| N. Y., N. H. & H. | 203 | Isle Royale | 11 |
| Fitchburg pfd | 140 | Mohawk | 48 |
| Union Pacific | 91 | Old Dominion | 16 |
| Mexican Central | 26½ | Osceola | 66¼ |
| Miscellaneous— | | Parrot | 27 |
| Am. Sugar | 119⅝ | Quincy | 115 |
| Am. Sugar pfd | 119½ | Santa Fe Copper | 2 |
| Am. Tel. & Tel. | 154 | Tamarack | 145 |
| Dom. I. & S. | 39½ | Trimountain | 99½ |
| Gen. Electric | 185 | Trinity | 10 |
| Mass. Electric | 27 | United States | 24⅜ |
| Mass. Elec. pfd | 85 | Utah | 27¼ |
| United Fruit | 104 | Victoria | 6 |
| U. S. Steel | 32 | Wolverine | 69 |
| Winona | 9¼ | United Copper | 25 |
| U. S. Steel pfd | 85 | | |

**New York Money Market.**

NEW YORK, April 7.—Close—Money on call firmer at 4½@5 per cent.; closing at 5@6 per cent.; time money nominal, sixty days, 5@5½ per cent.; ninety days, 5@5½ per cent.; six months, 5½ per cent. Prime mercantile paper, 5½@6 per cent. Sterling exchange weak, with actual business in bankers' bills at 4.86 2-5@4.86 13-20 for demand, and at 4.83 13-20@4.83¾ for sixty days. Posted rates, 4.84½ and 4.87½@4.88. Commercial bills, 4.82⅝@4.83¾. Bar silver, 49½. Mexican dollars, 38½. Government bonds firmer; railroad bonds irregular.

**Treasury Statement.**

WASHINGTON, April 7.—Today's statement of the treasury balances shows: Available cash balance, $227,649,312; gold, $125,792,821.

**London Silver.**

LONDON, April 7.—Consols, 91⅝.

## GENERAL EASTERN MARKETS

**Chicago Live-Stock Markets.**

CHICAGO, April 7.—Cattle—Receipts, 4000; market steady; good to prime steers, 4.90@5.60; poor to medium, 3.00@4.75; stockers and feeders, 2.75@4.75; cows, 1.60@4.25; heifers, 2.50@4.75; canners, 1.50@2.80; bulls, 2.25@4.25; calves, 3.00@6.75; Texas-fed steers, 4.10@4.35.

Hogs—Receipts today, 15,000; tomorrow, 25,000; left over, 4700; steady; mixed and butchers', 7.10@7.30; good to choice heavy, 7.30@7.52½; rough heavy, 7.10@7.25; light, 6.85@7.20; bulk of sales, 7.15@7.35.

Sheep—Receipts, 12,000; sheep and lambs steady; good to choice wethers, 5.75@7.00; fair to choice mixed, 4.50@5.50; western sheep, 5.50@7.00; native lambs, 5.50@7.50; western lambs, 5.50@7.30.

**California Dried Fruits.**

NEW YORK, April 7.—The market for evaporated apples shows no change from the conditions recently reported, the demand remaining light and the tone easy; common, 6½@7. There is a slight improvement in the quality of spot prunes, and the jobbing demand is a shade better, but prices show no change and the tone is still rather easy. Quotations range from 3 to 7 for all grades. Apricots, remaining in fair demand, are steady at 7½@8 for choice, and 9½@10½ for fancy. Peaches are dull at 7½@8 for choice and 8½@9 for fancy.

**Available Supplies.**

NEW YORK, April 7.—Special cable and telegraphic advices to Bradstreet's show the following changes in available supplies, as compared with last account: Wheat, United States and Canada, east of the Rockies, decreased 2,187,000 bushels; afloat for and in Europe, increased 500,000; total supply decreased 1,687,000 bushels. Corn, United States and Canada, east of the Rockies, decreased 501,000 bushels. Oats, United States and Canada, east of the Rockies, decreased 238,000 bushels.

**New York Coffee Market.**

NEW YORK, April 7.—The market for coffee futures opened steady in tone with unchanged prices; May, 3.90@4.05; June, 4.05; July, 4.10@4.15; August, 4.25@4.35; September, 4.30@4.35; November, 4.40@4.45; December, 4.60@4.75; January, 4.70@4.85; February, 4.80; March, 4.90@5.00.

**New York General Market.**

NEW YORK, April 7.—Wheat, spot firm; options closed ¼ higher; May, 78½; July, 73⅝; September, 74. Hops, easy. Hides, quiet. Wool firm. Petroleum steady. Coffee, spot Rio quiet, mild dull. Sugar, raw nominal; refined steady.

**New York Metal Market.**

NEW YORK, April 7.—The decline of yesterday was followed by a sharp advance in today's London tin market, where a gain of £1 2s 6d was reported with spot and futures closing at £135 15s. The local market was steady, but demand was light, and the foreign advance consequently did not greatly affect local prices. Spot closed at 29.25@29.75. Copper declined 2s 6d to £62 7s 6d for spot and £62 10s for futures in the London market, but ruled dull and nominal here. Standard is quoted at 13.25; lake and electrolytic 14.50, and casting at 14.25. Lead advanced 2s 6d in London, where it closed at £12 12s 6d, but remained quiet and unchanged in New York at 4.67½. Spelter closed at £22 15s; was unchanged in London, as it was also locally, where the quotation remains at 5.70. Iron was lower abroad, closing at 54s 6d in Glasgow, and at 49s 10½d in Middlesboro. Locally, prices were unchanged; warrants are nominal.

**Boston Wool Market.**

BOSTON, April 7.—The wool market continues quiet; Territory wools are quoted nominally; fine staple, scoured basis, 52@55; fine, 50@52; fine medium, 47@48; medium, 45@45.

**New York Sugar Market.**

NEW YORK, April 7.—Sugar, raw, nominal; fair refining, 3⅜; centrifugal, 96 test, 3⅞; molasses sugar, 2⅝; refined nominal; crushed, 5.30; powdered, 4.80; granulated, 4.70.

**New York Cotton Market.**

NEW YORK, April 7.—The cotton market opened firm at an advance of 1 to 7 points, and closed steady at a net decline of six points.

**St. Louis Wool Market.**

ST. LOUIS, April 7.—Wool unchanged; Territory and western mediums, 15@17; fine, 11@16; coarse, 11@15.

**Tacoma Wheat Market.**

TACOMA (Wash.) April 7. — Wheat, unchanged. Blue stem, 74; club, 70.

**Oil Transactions.**

OIL CITY (Pa.) April 7.—Credit balances, 1.50; certificates, no bid.

**Liverpool Grain.**

LIVERPOOL, April 7.—Close: Wheat, May, 6s 2⅞d; July, 6s 1⅛d.

## SAN FRANCISCO MARKETS.

CLOSING QUOTATIONS.

SAN FRANCISCO, April 7.—Flour—Net cash prices for family extras, 4.40@4.65; bakers' extras, 4.30@4.40; Oregon and Washington, 3.70@4.20.

Wheat—Shipping, 1.35@1.38¾; brewing, 1.45@1.55.

Barley—Feed, 1.15@1.16½; brewing, 1.17½@1.20.

Hay—Wheat, 11.00@14.00; wheat and oat, 11.00@13.00; oat, wild, 10.00@11.50; barley, 10.00@12.00; alfalfa, 10.00@12.00; clover, 10.00@10.50; straw, 45@52½.

Oats—Red, 1.20@1.30; white, 1.25@1.37½; black, 1.12@1.20.

Millstuffs—Middlings, 26.00@27.00; mixed feed, 21.00@22.00; rolled barley, 24.00@25.00.

Beans—Pink, 2.40@2.70; Lima, 4.15@4.25; small white, 3.20@3.35; large white, 2.55@3.15.

Potatoes — Oregon Burbanks, 1.00@1.20; river Burbanks, 35@55; Salinas Burbanks, ——; river reds, 20@35; Merced sweets, 1.65@1.85; Early Rose, 75@90; new, 4.

Vegetables—Green peas, 4; string beans, 10; tomatoes, 2.00@2.50; summer squash, 2.25; garlic, 2@2½; mushrooms, 10; rhubarb, 25@65; asparagus, 4@9.

Fruit—Fancy apples, 1.50; common apples, 70. Citrus fruits—Oranges, navels, 75@2.25; seedlings, 1.00@1.25; Mexican limes, 4.50@5.00; California lemons, common, 75; fancy, 2.00.

Tropical fruits — Bananas, 1.00@3.00; pineapples, 2.00@4.00.

Butter — Fancy creamery, 24; seconds, 22½; fancy dairy, 22; seconds, 21.

Cheese — California cream cheddar, 12@12½; eastern, 16@17½; Young America, 13@13½.

Eggs—Ranch, 17@20; store, 15@16.

Poultry—Old roosters, 5.00@6.00; young roosters, 7.00@8.00; small broilers, 3.50@4.50; large broilers, 4.50@5.50; fryers, 6.00@7.00; hens, 5.50@6.50; ducks, old, 5.00@6.00; ducks, young, 6.00@8.00; geese, 2.00@2.50; goslings, 2.00@2.50; pigeons, old, 1.50@1.75; pigeons, young, 2.50@2.75.

**Receipts.**

SAN FRANCISCO, April 7.—Flour, quarter sacks, 8771; wheat, centals, 49; barley, 2545; oats, 8163; beans, sacks, 1611; potatoes, sacks, 3865; onions, sacks, 66; bran, sacks, 260; middlings, sacks, 350; hay, tons, 200; straw, tons, 27; hides, number, 871; wine, gallons, 40,850.

**Callboard Sales.**

SAN FRANCISCO, April 7.—Wheat quiet; December, 1.31¼. Barley steady; December, 87. Corn, large yellow, 1.35@1.37½. Bran, 19.50@20.00.

**Drafts and Silver.**

SAN FRANCISCO, April 7.—Silver bars, 49½; Mexican dollars, 39; drafts—sight, 12½; telegraph, 15.

## ARIZONA'S GREETING TO PRESIDENTIAL PARTY.

SOMETHING BESIDES SOLITUDE IN GRAND-CANYON WELCOME.

Politicians Will be There in Force and Bright Angel Trail Will Bristle with Rough Riders and Camera Fiends. Jealousies Cropping Out.

President Roosevelt's meditations on the infinite, as he stands on the brink of the Grand Cañon some bright morning next month and gazes on the inspiring scene, will be marred by the presence of an exceedingly finite crowd of Arizona politicians, Rough Riders and others. Before he emerges from the Territory it is predicted he will sigh for a lodge in some vast wilderness, far from the madding crowd's strife for a handshake and away from the buzz of the Territorial politician.

The President's visit in Arizona is limited to one day, and that is to be spent at the Grand Cañon. If he is seeking solitude on that day, he will not find it, according to information received from the Territory. All Arizona will line the edges of the wondrous natural cleft, ready to shake the hand of the Chief Executive and to tell him things; excursion trains will be run from Bisbee, Flagstaff, Tucson, Phoenix and Prescott; there will be a city of tents at the head of Bright Angel trail, and a camera will be perched on every rock. It will remind him of a Pennsylvania-avenue parade if he goes down the trail, as he will see a sea of faces on every mesa and a group of spectators on every cliff.

Into the twelve hours of his stay will be crowded all the curiosity, all the enthusiasm and all the western hospitality of the Territory, and in the crush attendant on his visit it is predicted that the vanity of some persons will receive a rude shock. The President will not have time to meet and greet all the shining lights, and the green-eyed monster will gaze with bulging optics on the men who secure the ear of the nation's Chief and say "howdy."

In connection with the President's trip to Arizona, some of the Arizona "knockers" of Senator Bard charge him with the fact that the Chief Executive's itinerary provides for a total of twelve days in California as against the same number of hours in Arizona.

Speaking of Arizona Statehood, a well-informed citizen of the Territory yesterday said it was all buncombe to claim that the people are disgruntled over the outcome of that movement. A lot of would-be Senators, Congressmen and State officials, mostly Democrats, and persons who had good reasons for desiring an untrammeled Legislature, as well as the press that reflected the views of the mixture—these elements of the population are angry, but the general public still hammers the head of a drill or sells beans with customary grace and spirit.

PHOENIX EASTWARD.

Information from Arizona confirms the report printed in The Times a year ago, concerning railroad connections eastward from Phoenix. It is admitted that the Santa Fé has a traffic arrangement with the Phelps-Dodge road between Deming and Benson and that Phoenix will be reached from the latter point by the new Phoenix and Eastern. From there connection will be had with Congress via the Santa Fé, Prescott and Phoenix, and thence westward across the desert, crossing the Colorado River by a new line at Parker and rejoining the main line at Amboy or thereabouts. It is stated that the new route eventually will be made the main line of the system and that it will be considerably shorter than the line now in use. This is but one of the numerous big enterprises that are said to be in contemplation in Arizona.

**Time Card of the Los Angeles and Redondo Railway.**

Cars leave Second and Spring streets 8:00, 8:45, 9:30, 10:15, 11:00, 11:45 a.m.; 12:30, 1:15, 2:00, 2:45, 3:30, 4:15, 5:00, 5:45, 6:30, 7:15, 8:00, 9:30 and 12:00 p.m.

Leave Redondo: 6:40, 7:25, 8:10, 8:55, 9:40, 10:25, 11:10, 11:55, a.m.; 12:40, 1:25, 2:10, 2:55, 3:40, 4:25, 5:10, 5:55, 6:40, 8:10, 10:45 p.m.


LARGEST BANK IN SOUTHERN CALIFORNIA

**Farmers & Merchants National Bank**
of Los Angeles, Cal. Cor. Main & Commercial Sts.

Capital - - - - $1,000,000.00
Surplus - - - - 500,000.00
U.S. Goverment and other first-class Bonds - 2,000,000.00
Available Assets March 9th, 1903 $8,943,656.99

—DIRECTORS—
ISAIAS W. HELLMAN, W. H. PERRY, HERMAN W. HELLMAN, WM. LACY, I. N. VAN NUYS, H. E. HUNTINGTON, J. BARUCH, J. F. FRANCIS, O. W. CHILDS, J. A. GRAVES, I. W. HELLMAN JR., C. E. THOM, C. A. DUCOMMUN, N. W. STOWELL

Special Safe Deposit Department and Storage Vaults

LOS ANGELES TRUST CO.
INTEREST PAID ON DAILY BALANCES AND TERM DEPOSITS.
OUR OWN BUILDING—NORTH EAST CORNER SECOND & SPRING—DOWN STAIRS

Only $5

FIT GUARANTEED
If you are hard up, or for any other reason you must economize, we can make you a CHEAP PLATE as low as $2.50 ON RED RUBBER, SUCTION PLATES AND ADHESIVE PLATES $4.50 up

I had twenty-seven teeth extracted by Dr. Schiffman without any pain. I have since had an upper and lower set made, and they fit fine. They fit so tight that it is with difficulty that I can remove them. I cannot speak too highly of Dr. Schiffman and his work, and advise every one needing work done to patronize him.
MRS. E. J. KELLOGG, 146 W. 14th st.
We refer you to the Merchants' National Bank, and the Broadway Bank and Trust Co. as to our reliability or responsibility. We have been here 12 years and have the largest dental practice on the coast.

No Boys or Students
To experiment on you. Don't be deceived by persons offering a ten-years' guarantee. Ask yourself where they are liable to be in ten years, or only even in one or two years.
Schiffman Method Dental Co.
107 N. Spring, over Hale's.
Also open evenings and Sunday forenoons. See specimens of our up-to-date work at our entrance.

THE DR. WONG CO.,
And Chinese Herbs.
INVESTIGATE our past twenty years in city; learn what our medicine has done for the sick. Herbs and medicine for sale. Best of reference to responsible people. Sanitarium and office
713 SOUTH MAIN STREET.

Dr. T. H. Rainey,
Physician and Electro-Therapeutist,
450 SOUTH HILL ST.
The Roentgen X-Rays, Violet Rays, High Frequency Vibrations in the treatment of Chronic Diseases of Men, Women and Children. Cancers, Tuberculosis, Tumors of all kinds, Rodent Ulcers and Skin Diseases, etc. Phone Peter 5211. Hours 9 a.m. to 5:30 p.m. ?/ed.

RUPTURE
Can be Cured by Prof. Fandrey
Without Operation or Injection.
Lady Attendant for Ladies.
642 So. Main St.

Fine Furniture AND CARPETS. Always busy store. The new firm Lyon-McKinney-Smith Co.,
212-214 W. Sixth St., bet. Spring and Broadway

PHOTOGRAPHIC MATERIALS.
DEWEY BROS. 326 S. Spring

TAPE WORMS
and all other parasites removed by herb tonic. DR. SMITH & ARNOLD, 302½ South Broadway. Rooms 220-221.

CHRISTOPHER'S
"FAMOUS BROWNIE CHOCOLATES."
211 S. Spring St. 'Phone Main 301.

Hoffman's Millinery
133½-153 South Spring

ROOFS REPAIRED.
Adams Mfg. Co., 742 S. Main Street Tel. M. 1372

Latest Style Iron Beds
We give the most comfort during your sleeping hours.
Boston Bedding Co., 524 S. Broadway

BOOKS Bought, Sold and Exchanged JONES, 226 W. FIRST

OUR NEW ADDRESS: Phone John 2935 350 S. Broadway

BANKS.

FIRST NATIONAL BANK
Corner Second and Spring Sts.
UNITED STATES DEPOSITORY
Total Resources . . . $7,000,000.00
SPECIAL DEPARTMENT FOR WOMEN.

AMERICAN NATIONAL BANK Cor. Broadway and Second St.
SUCCESSOR TO CALIFORNIA BANK.
Capital Fully Paid - - - $1,000,000
Shareholders' Liability - - - $1,000,000
Total Liability to Depositors. $2,000,000
Special Safe Deposit and Storage Vault Department.

SOUTHERN CAL. SAVINGS BANK 152 North Spring Street.
AVAILABLE ASSETS $3,500,000.00. 4 Per Cent. interest paid on savings deposits.
OFFICERS AND DIRECTORS.
J. H. BRALY, J. M. ELLIOTT, C. H. TOLL, W. C. PATTERSON, H. JEVNE, A. H. BRALY, W. D. WOOLWINE, J. H. GRIFFIN.
Safe Deposit Vaults BOXES PER ANNUM $2.00 and Up.

SECURITY SAVINGS BANK CORNER SECOND AND MAIN STREETS.
LARGEST SAVINGS BANK IN SOUTHERN CALIFORNIA.
Deposits in Savings Banks are exempt from taxation.
FOUR PER CENT. INTEREST PAID ON SAVINGS DEPOSITS.
Resources $4,677,999.70 Jan. 1, 1903 $4,433,026.35 Deposits
DIRECTORS: J. F. Sartori, Pres. H. W. Hellman, Wm. G. Kerckhoff, Wm. H. Allen, Jr. M. S. Hellman, Vice-Pres. J. A. Graves, Henderson Hayward, W. L. Graves. W. D. Longyear, Cashier. M. L. Fleming, J. H. Shankland.

GERMAN-AMERICAN SAVINGS BANK Cor. Main and First Streets.
CAPITAL $200,000.00 : : : : SURPLUS, $200,000.00
ASSETS, $3,550,000.00
The Largest Savings Institution in Capital and Surplus on the Pacific Coast south of San Francisco.
OFFICERS AND DIRECTORS—M. N. Avery, President; Gail B. Johnson, Vice-President; C. N. Flint, 2nd V.-P.; P. F. Schumacher, Cashier; G. W. Lichtenberger, Asst. Cashier; L. W. Blinn, A. C. Bilicke, H. W. Stoll, Victor Ponet, Dr. Jos. Kurtz.

LOS ANGELES NATIONAL BANK N. E. Cor. Spring and First Sts.
UNITED STATES DEPOSITARY.
Capital - - - - - - $500,000.00
Surplus and Profits - - - - - $200,000.00
U. S. Bonds Carried at Par - - - - $650,000.00
Modern Safety Deposit and Storage Vaults. No city or county deposits.
W. C. PATTERSON, Prest. W. D. WOOLWINE, Cashier.

CITIZENS NATIONAL BANK Cor. Third and Spring Sts.
Capital, $200,000. United States Depositary.
OFFICERS—R. J. WATERS, Pres. J. ROSS CLARK, Vice-Pres. A. J. WATERS, Cashier. GEO. E. F. DUFFET, Asst. Cashier.
DIRECTORS—C. A. Canfield, John H. Norton, J. Ross Clark, Jno. J. Fay, Jr., J. M. Hale, A. G. Hubbard, R. J. Waters, L. W. Blinn, E. G. Fay, Robert Hale, A. J. Waters.

STATE BANK AND TRUST COMPANY OF LOS ANGELES
CAPITAL PAID UP $500,000.00.
H. J. WOOLLACOTT, President. WARREN GILLELEN, Second Vice-President. R. M. HOWELL, First V.-Pres. J. W. A. OFF, Cashier.
DIRECTORS—C. C. Allen, T. E. Gibbon, C. T. Trowell, H. J. Woollacott, A. W. Ryan, B. F. Porter, Warren Gillelen, J. W. A. Off, Fred K. Rule, Wilbur A. Hendryx, R. M. Howell.
A General Banking Business Transacted. Interest paid on Time Deposits. Safe Deposit Boxes for rent. Loans on Real Estate. Certified to Issue of Bonds. Acts as Guardian and Administrator of Estates.

MAIN STREET SAVINGS BANK. Paid-up Capital $100,000.
Temple Block, Los Angeles, Cal. Money loaned on real estate. Interest paid on deposits.
Officers and Directors—T. L. DUQUE, President; I. N. VAN NUYS, Vice-President; B. F. VAWTER, JR., Cashier. H. W. Hellman, Kaspare Cohn, H. W. O'Melveny, L. Winter, O. T. Johnson, Harris Newmark, W. G. Kerckhoff.

SOUTHWESTERN NATIONAL BANK. N.W. Corner Second and Broadway.
CAPITAL $300,000
OFFICERS.
John S. Cravens, Pres. George J. Denis, First V.-Pres. Harry Gray, Second V.-Pres. A. B. Jones, Assistant Cashier.

COLUMBIA SAVINGS BANK. 324 SOUTH BROADWAY. INTEREST PAID ON DEPOSITS. President, A. P. West; Vice-President, Robert Hale; Cashier, R. H. Sanborn. Directors—R. J. Waters, J. Ross Clark, Niles Pease, F. W. Burnett, A. P. West, Robert Hale, R. W. Osmun, H. Jevne, R. H. Sanborn.

BONDS AND INVESTMENTS.

Tel. Main 987 No. 315 S. Broadway. Adams-Phillips Company Established August, 1898.
Offer for Sale First Mortgage Notes and Bonds.
Carefully Selected Interest-paying Securities for Investors. Savings Banks and Trust Bonds
DIRECTORS:
JAMES H. ADAMS, W. F. BOTSFORD, J. ROSS CLARK, EDWIN T. EARL, H. E. HUNTINGTON, H. W. HELLMAN, O. T. JOHNSON, THOS. W. PHILLIPS, W. H. PERRY, M. H. SHERMAN, C. W. SMITH, ANDREW TURNER.

PIONEER INVESTMENT & TRUST CO. CAPITAL $100,000.00
J. Harvey McCarthy, President; John H. Foley, Vice-President; Alfred W. Allen, Attorney; Fred A. Rosenfeld, Secretary. Organize and finance all legitimate enterprises. Buy and sell mortgages, bonds, stocks; transact a general brokerage and banking business. 707-708-709-710-711 GRANT BLDG., COR. FOURTH AND BROADWAY, LOS ANGELES, CAL.

C. E. CRARY, (Member Chicago Board of Trade.)
BONDS, STOCKS, GRAIN AND PROVISIONS. Government, Railroad Bonds, and all classes of Listed Securities bought and sold. We have absolutely the only private leased wire on the Coast, and are the only house who execute all orders on the New York and Boston Stock Exchanges and the Chicago Board of Trade. 208 South Broadway, Los Angeles, Cal.

Bonds and Stocks L. BLANKENHORN, 211 Douglas Blk., Third and Spring. All approved securities—railway, electric, gas, water, municipal and school bonds, bank and other stocks, including the best of the oil and mining Cos. Money to loan. References—all the banks.

A. H. CONGER, SUITE 321 WILCOX BLDG. Dealer in Municipal, School and Corporation Bonds. Local Bank Stocks, and Negotiator of Real Estate Mortgages. Money to Loan and Financial Trusts Executed.

BUILDING AND LOAN ASSOCIATIONS.

5 PER CENT. PAID ON SUMS OF $100.00 AND UPWARDS.
PAID IN CAPITAL $1,000,000. DIRECTORS—W. G. Cochran, Pres.; J. G. Mossin, Treas.; A. E. Pomeroy, Vice-President; W. D. Woolwine; C. J. Wade, Secretary; D. M. Cuthbert, Supt. Agencies. Send for booklet and statement. STATE MUTUAL BUILDING AND LOAN ASS'N, 141 South Broadway, Los Angeles, Cal.

EQUITABLE LOAN SOCIETY. Office with BANK OF COMMERCE, corner First and Broadway. Real Estate Loans payable any time.

6 PER CENT. PAID ON DEPOSITS. THE PROTECTIVE SAVINGS Mutual Building and Loan Association. 101 North Broadway. Money to loan on Real Estate.

STOCK AND GRAIN BROKERS.

C. R. MILLER, Broker and Financial Agent
OIL STOCKS BOUGHT AND SOLD
450½ S. BROADWAY, ROOM 9.
Only kind sold is dividend-paying. Dividends paid 2½ to 5 per cent. per month. No commission charged to clients. 'Phone Joseph 3011. P. O. Box 138, Los Angeles, Cal.

Joseph L. Ball Company, Strictly Commission business in New York Stocks and Chicago grain; continuous quotations. Offices removed to 221½ West Fourth Street, opposite Angelus Hotel. Tel. Main 834. Write for information.

Telephone Main 942
SOUTHERN CALIFORNIA GRAIN AND STOCK CO.
NEW YORK STOCKS. Room 113, Stimson Block. CHICAGO GRAIN. COR. THIRD AND SPRING STS.

LIFE INSURANCE.

THE MUTUAL BENEFIT LIFE INSURANCE CO. Newark, New Jersey. Large Annual Dividends.
Frederick Frelinghuysen, President. Assets, $82,863,326.16; surplus, $6,654,001.00. WALTER H. FISHER, Manager. 412-413 Bradbury Bldg. Tel. James 4151.

A Rambler

is the most durable and easy-running wheel on earth. W. K. COWAN, W. 5th St., 207-9.

Broadway Drapery and Furniture Co.
New Store. New Goods. 447 S. Broadway.

**Women's 25c Hose at 17c.**

Not a cheap hose in quality and the best value ever offered at the sale price. They are a woman's allover lace lisle hose made with double sole, heel and toe and retail regularly at 25c. As a Wednesday leader priced at 3 pairs for 50c, or per pair..... 17c

Store Opens 8:30 a. m. "Safest Place to Trade"

Store Closes 6 p.m. "What Others Advertise We Sell for Less."

**Women's Summer Vests at 25c.**

A very pretty low neck, sleeveless Vest in either plain, ribbed or allover lace effects with lace front and shoulders. They are an exceptionally good quality and are in pink, blue or white. Priced at choice per garment..... 25c

## Warning to Boycotters.

That Biddle, Rogers and Hay will learn that thep cannot address a woman whom they do not know, in a personal vein by letter, anymore than they can approach a woman whom they do not know, on the street and enter into conversation—the following signed letters from one of our patrons will decisively convey a warning:

A. Hamburger & Sons, city.—Dear Sirs: I herewith inclose you a copy of reply to a letter I received from the Los Angeles Council of Labor, signed L. D. Biddle, Sec'y, asking me not to trade at your store. I consider such impertinence an insult to my intelligence, and such attacks on your firm I believe to be so unwarranted that I have no hesitancy in saying that I know of no store where the employés appear to be better satisfied, or better treated, and I shall not discontinue trading with you at the request of such irresponsible parties.

Yours truly [Signed,]

D. J. Castro

(Copy.)

L. D. Biddle, Sec'y L. A. C. C. of L., city: I cannot consent to stultify my womanhood by lowering my self-respect to accord with the "spirit in which it is written," as per the closing paragraph of a letter recently received from you, asking me not to patronize A. Hamburger & Sons. As no gentleman will insult a woman by word or deed, this diatribe of your pen is so manifestly insulting to my intelligence, that I cannot class you with gentlemen; and in answering your letter at all I do so only to tell you that I do not believe any of your allegations against Hamburger's as to their treatment of their employés; and to warn you that any further communications from you will be handed to the postoffice authorities for action; as the Federal government at least can protect women from written insult from people of your class.

[Signed]

D. J. Castro

Pres't Castro's Academy of Languages. Los Angeles, Cal., April 7, 1903. 944 S. Grand ave.

## Easter Cards and Books.

A full assortment of Easter cards, booklets, devotional gift books and Easter chickens. For this week we make a special leader of Catholic prayer books in all sizes and bindings. Particularly mentioned "Key of Heaven," bound in Morocco or calf with gold edges and handsome decorations; an actual $1.00 value at..... 39c

Prayer Beads up from 25c.

"The Simple Life" by Wagner—regular price $1.25. Easter price..... $1.00

"The Life Within"—regular price $1.50. Easter price..... $1.08

Episcopalian Hymnals and Bibles—all sizes and bindings. As a leader we offer a Teacher's Bible bound in Florentine Seal; red under gold edges; regular price $1.50. Easter price..... $1.35

## Select Line of Easter Novelties.

Easter time has its little "favors" interchanged between friends especially of the juvenile element, which necessitates providing for the youngsters almost as great an assortment that every fancy may be pleased during the holidays. We are satisfied that no store in the city can show a larger or prettier assortment of these "favors" than Hamburger's and all are reasonably priced.

**5c For Your Choice of**

Easter chicks and ducks, soft and fluffy.
Easter chicks in eggshell.
Easter swan on nest.

**10c For Your Choice of**

Roosters, chickens, ducks and eggs.
Rabbits in eggs; rabbits in carts.
Feather rooster and hen.

**50c For Your Choice of**

Position rabbits.
Easter eggs, fancy decorated.

**19c For Your Choice of**

Decorated Easter eggs, both glass and papier maché.

**25c For Your Choice of**

Position rabbits.
Swan on basket.
Babies in basket.
Fur rabbits.
Decorated Easter eggs of glass or papier maché.

**35c For Your Choice of**

Position rabbits.
Fancy decorated Easter eggs.

**39c For Your Choice of**

Feather rooster and cart.
Position rabbits.
Fancy decorated Easter eggs.

**45c For Your Choice of**

Feather rooster and chicks on nest.
Easter eggs, fancy decorated.

**15c For Your Choice of**

Feather rooster on basket.
Pig and egg shell.
Rabbit in shoe.
Fur rabbits.

Also a number of other novelties to please every fancy.

## Stylish Easter Millinery

Select your Easter hat now, do not put it off until the last day. The selling is so rapid this week that many of the best selections are being picked up and we will not have time to duplicate them before Saturday. The excellence of our millinery has been so often demonstrated that you can be assured of getting just what is most becoming to you in style of beauty and can depend upon both quality of the materials and the excellence of the making.

### Ultra Stylish Dress Hats at $5.00

Another big assortment of these stylish hats fresh from our own work room; copies of the expensive Parisian models and of the leading New York styles. The lot includes all shapes, some are of chiffon, lace or straw; others are plainer effects of Tuscan or burnt straw braid. There are plenty of all white and all black hats in the lot. Any of them are good values at $7.50, priced for our Easter sale at choice..... $5.00

**Misses' Hats at $1.00** — Stylishly trimmed misses' hats in sailor or wide brim shapes of white or natural basket braid trimmed with ruffles, rosettes and quills or with white silk in drapes or pompons; also school hats of satin straw with silk ribbon bands. Any of them are worth $1.50; Easter sale price..... $1.00

**Women's Ready-to-wear Hats**—assortment of the very newest most popular styles in satin, chip and fine braid straws. They are in sailor, ban or wide brim shapes, white, or burnt and are trimmed with velvet ribbons, quills and straw or silk bows. Choice of the assortment..... $1.5

SECOND FLOOR

## April Sale Lace Curtains.

So large was the assortment that though the selling during the past two days has been something enormous, yet there are complete lines of everything, and they are really such good values that if you have a want for new draperies for either your city home or beach cottage, you are making a mistake in not taking advantage of this sale. We assure you that you can save from one third to one half over what the curtains would cost you had we been obliged to purchase them at regular wholesale price, and what we saved in making this purchase redounds to the benefit of our patrons.

**Bobbinet Lace Curtains**—a fine French weave with pretty invisible stripe back. The curtains are regular size and have full ruffled edge. Were made to sell at $2.00. Sale price, per pair..... $1.00

**Bobbinet Ruffled Curtains**—wide ruffled edge; trimmed with lace edge and deep lace inserting to match. They are very dainty and pretty and actual $3.50 values. April Sale price, per pair..... $2.25

**Bobbinet Ruffled Curtains**—extra fine lace edges with inserting to match; all in choice new designs and would not be overpriced at $5.00. April Sale leader, per pair..... $3.95

**Nottingham Lace Curtains**—a choice line of patterns to select from; all of double twisted thread full size and exceptionally well made. Price, per pair..... 75c

**Good Lace Curtains**—Brussels and Irish Point designs; all in shaded patterns; are of double twisted thread; very newest designs and actually worth $2.75. Priced for our April Sale, per pair..... $1.95

**Choice Lace Curtains**—the finest makes of Brussels designs and combination of Cable net; the most durable curtains made. Some have neat small borders; others are in allover pattern. Not a pair in the lot worth less than $5.00. April Sale price a pair..... $3.95

FOURTH FLOOR.

## Easter Offerings in Women's Wearables

This is the last week before Easter Sunday, and if you have not as yet made your purchases of a new gown or hat, do not neglect it longer, for we certainly in all the large array of women's wearables have something which must please your fancy and suit the conditions of your purse. We are safe in saying that no store this side of Chicago has as many new and handsome garments in best style as Hamburger's. And as for millinery—the matchless excellence of the work done by our own skilled milliners is too well known to need further comment.

### Silk Shirtwaist Suits at $20.00.

A handsome assortment in new shepherd checks and embroidered dot patterns; in black and white, blue and white, green and white; the waists prettily trimmed with pleats and buttons, also tabs on collar and cuffs; skirts in kilt style trimmed with buttons and piping to match jacket. You could not purchase the material and have them made under $25.00 to $30.00. Our great Easter leader at..... $20.00

### $39.00 Tailored Suits at $25.00

A second great leader for Easter week selling is a handsome line of tailor made suits in plain or fancy mixtures; jackets in blouse style trimmed with fancy oraids and buttons; also plain tailored suits in tan, blue or black. Every suit silk lined; there are about 50 in the lot, and they were bought to sell from $35.00 to $39.00; for this week, priced at choice..... $25.00

**New Tailored Suits**—plain or fancy mixtures; blouse jackets with peplums in collarless style; trimmed with taffeta and fancy buttons; skirt flare or kilt style. Price..... $20.00

**New Tailored Suits**—in dress or walking lengths; plain or fancy materials; jackets in blouse style trimmed with pleats; have sailor collars braid trimmed; flare skirts; an exceptionally large lot to select from; priced at, choice..... $15.00

**Peau de Soie Silk Coats**—black lining, made with pleats on the back; have deep bell cuff, also lace trimmed on collar and sleeve. Price..... $10.00

**Covert Cloth Jackets**—shades of tan only; silk serge lined; are in fly front or double breasted style. Price..... $5.00

**Tailored Suits**—all wool Cheviots and Venitian in shades of castor, also black; have silk lined blouse jacket and percaline lined flare skirt; they are neat and dressy and low priced, at..... $10.00

**Stylish Silk Coats**—Peau de Soie or taffeta, lined with white or black silk or satin, trimmed with lace or straps of same materials, also unlined coats in the lot. Choice..... $15.00

**Covert Cloth Jackets**—also black cheviot jackets; all of them silk lined, and are made in fly front or double-breasted style. Price..... $7.50

**Black Dress Suits**—wool etamines or peau de soie silk, trimmed with bands of taffeta or self material; price..... $15.00

**Etamine Dress Skirts**—black and blue only, trimmed with bands of taffeta over hips and around bottom; these are unlined; price..... $10.00

**Black Dress Skirts**—Assortment of Etamines and Cheviots, trimmed with taffeta bands and braid; they are unlined. Price..... $7.50

**Black Dress Skirts**—Broadcloth, Clay Twill and Crash material; some lined, others made over drop skirt of percaline. Price..... $5.00

**Peau de Soie Silk Waists**—In all the new popular shades; also black; these are prettily trimmed with tucks and strapping; price..... $5.00

SECOND FLOOR.

## Under-Price Basement Specials

### Women's $2.00 Shoes at $1.50.

Vici kid shoes made with patent leather tips, low leather heels, medium wide toes and in all sizes. Price per pair..... $1.50

### Women's $3.50 Shoes at $2.95.

Good quality Vici kid lace shoes with Goodyear welt or turned sole; all in good style; comfortable lasts; all sizes. Price per pair..... $2.95

### Women's $2.50 Shoes at $1.95.

These are in lace or button style; are of fine quality kid; have either heavy extension or light flexible soles; all in comfortable shapely lasts and in all sizes. Price per pair..... $1.95

### Girls' $1.50 Shoes 98c.

A serviceable school shoe; good quality kid; lace style; patent leather tip; spring heels; sizes 13 1-2 to 2; actual $1.50 values. Priced at..... 98c

### Infants' 60c Shoes at 45c.

Good serviceable shoes for baby, of fine quality kid; made with turned soles; sizes 2 to 5. They are really 60c values priced at per pair..... 45c

### Men's $3.50 Shoes $2.45.

This is an assortment of patent leather and Vici kid shoes; good comfortable shapes; stylish lasts; made with Goodyear welt soles; all sizes; no better sold elsewhere under $3.50. Basement price..... $2.45

**"Hairette" at per Yard 15c**

An entirely new elastic dress facing which is the secret of a perfect hanging skirt. The name of "Hairette" is stamped on the selvage of every yard. It is warranted thoroughly shrunk and the colors are gray, tan, white and black. It is 30 inches wide and will be introduced at per yard..... 15c

**Men's Golf Shirts, 65c and 75c Values at, 39c**

By far the best bargain we have been able to offer in a long time in men's wearables as they are new and stylish; materials of madras and cheviots; made full 36 inches long and finished with pearl buttons; reenforced throughout; some have extra pair detachable cuffs; they are in large range of new patterns and colorings, and sizes are from 14 to 18. They are actually worth from 65c to 75c but made a basement leader at choice..... 39c

BASEMENT.

## Under-Price Basement Specials

### Boys' $1.00 Sweaters 49c.

These are wool German knit sweaters with high roll collar, button on side and colors are red, royal, navy and tan; sizes 18 to 24 ages 3 to 8 years; regular $1.00 values. Basement price..... 49c

### Boys' Corduroy Pants 39c.

Corduroy is the most serviceable pant material for active wear; from 5 to 14 years. These are in knee pant style; color mouse or tan; have silk sewed seams; tape bound and patent riveted buttons; regular 75c values. Per pair..... 39c

### Boys' Golf Caps at 19c.

Stylish serviceable Golf Caps of blue or black all wool German cloth; the seams are piped with white or red Broadcloth; full satin lined; have colored visors; sizes 6¼ to 6⅞. 25c values, at..... 19c

### 75c "Mother's Friend" Waists at 25c.

The most popular make of boys' waists in the world. These are of Madras, Cheviots, Percales, and Coverts; made with patent riveted waist band; have tucked fronts and plaited backs; sizes 6 to 12 years. Basement price, choice..... 25c

### Men's $1.00 Sweaters at 50c.

These are in black only; are heavy weight, close fitting neck and cuffs; are in sizes 34 to 48 and have sold up to now at $1.00. Clearance price..... 50c

### Men's Knit Underwear at 39c.

These are in winter weight; are Derby ribbed and heavy fleece lined cotton; broken lines of regular 50c, 65c and 75c values priced to close at, choice, per garment..... 39c

**50c Lisle Gloves at 39c.**

Now that the spring season causes your hands to tan easily you will find it necessary to wear gloves and as a Wednesday leader we offer a good quality 2-clasp Suede Lisle glove in black, white and all the popular colors—gloves which are actually worth 50c. For the one day only, per pair..... 39c

MAIN FLOOR